



**47th Annual Production Sale**  
**November 22, 2025**  
**10 a.m. - Mexico, MO**



**SydGen Exceed 3223**  
2013 – 2025



**SydGen Enhance**  
2015 – 2025





## WELCOME TO SYDENSTRICKER'S 47<sup>TH</sup> ANNUAL PRODUCTION SALE

*Congratulations Chase and Margo on your marriage September 13.*



**FOX HASS, PAIGE BRISCOE, BRITTON BLOCK, LEE ANN SYDENSTRICKER, KIM SYDENSTRICKER-MONTE, CHASE AND MARGO MONTE, CONNIE SYDENSTRICKER, EDDIE SYDENSTRICKER, SYDNEY BRISCOE, CAMILLE SMITH AND BLAKE BRISCOE.**

Dear Cattlemen,

Welcome to our 47th Annual Production Sale as we celebrate 73 years in the Angus business. We thank all the customers, supporters, competitors and employees who have been important to us along the way! We are proud of the Angus history that has been made here, as well as our sales history that includes some of the breed's most valuable animals, yet also includes cattle that "anyone can afford," to quote Ralph Sydenstricker.

The demand for CAB® and Prime beef continues to be a bright spot in the beef industry. No other country in the world can compete with us in the production of high quality beef. That is our strength in the world marketplace. Investing in quality breeding stock today helps you take full advantage of the better prices we're now seeing.

We believe the Angus cow is the most efficient in the business, and the breed will continue to dominate the genetics of the commercial cow herd. Our EPD system has allowed us to characterize Angus bulls very specifically, so when a commercial producer buys that bull to do a certain job, he will do that job. That reputation has been the driving force for the popularity of the Angus breed in the commercial sector today. The on-going weather stresses of the last several years reinforces the flexibility of the Angus cow.

We regard our position in the beef industry as research and development, finding and proving the sires that can force their way past the genetic antagonisms inherent in beef cattle production. We like to do that with as much diversity of bloodlines as possible. However, we continue to strongly pursue multi-trait excellence, not giving up the progress we've made solely to bring in new blood. These cattle need to excel on the measurable EPD traits to insure our customers' profitability, and they must be sound, fertile and efficient. The use of multiple bloodlines just gives us and our customers more options to select from, and more genetic diversity for the breed.

As always, we will do our best to inform you, our customer, with all the information we can to help you make good buying decisions. All breeding animals selling are either tested free of AM, NH, CA and D2, or have no pedigree risk, and that pedigree is substantiated by years of parentage verification. All animals at risk for M1 and DD are tested, and sell as is.

As time has gone on, we have seen the accuracy of genomic evaluations increase, and every animal under five years of age that sells, is genomic tested.

We hope you will be with us November 22nd to give us your evaluation. Come early Saturday morning and enjoy our Missouri country breakfast before the sale. If you cannot be here, our sale will once again be broadcast live on the internet by DV Auction.

For more information on any of the cattle in this offering, or if we can assist you in making travel arrangements, please call the farm office at (573) 581-1225 or the dealership office at (573) 581-5900.

We look forward to seeing you!

Sincerely,

Eddie L. Sydenstricker Ben W. Eggers



**THE SYDGEN CREW**

**L TO R: TRISTAN CRICK, BLAKE MCDONALD, KYLE VUKADIN, EDDIE SYDENSTRICKER, CODY WHEELER, RONNIE GIPSON, BUB RAITHEL, KENNETH ROBERTS, BLAKE SMITH, DARLA EGGERS AND BEN EGGERS.**

## Schedule of Events

### Friday • November 21, 2025

8 a.m.

Cattle available for inspection

6 p.m.

Hospitality hour at the Empire Club

7 p.m.

CAB® Steaks at the Empire Club

### Saturday • November 22, 2025

8 - 10 a.m.

Missouri Country Breakfast

10 a.m.

**SYDENSTRICKER GENETICS  
47<sup>th</sup> Annual Production Sale  
(Angus Burgers Served After 1 p.m.)  
Females, Flushes and Embryos**

12 p.m.

**The Bull Sale**  
• Fall Yearlings  
• Spring Bull Calves

2 p.m.

Continue with the female sale

4 - 5 p.m.

Conclude the Sale

### Thursday • December 4, 2025

**28th Annual Sydenstricker Influence Commercial  
Heifer Sale**

6 p.m.

Callaway Livestock



## REFERENCE SIRE - DECEASED

### V D A R New Trend 315 [AMF-CAF-DDF-M1F-NHF-OHF-OSF]

Birth Date: 01-06-1988

Bull #11105489

Tattoo: 315

| RADG  | SC    | DOC |
|-------|-------|-----|
| +1.19 | +1.63 | +4  |

#A A R New Trend  
9958634

#V D A R Shoshone 548

Donna A A R 74

#Schebrook Shoshone  
V D A R Polly 308  
#Candler Forever 376  
Donna 244 G D A R

#V D A R Lucy 704  
10281408

#P S Power Play [RTF]

V D A R Shoshone Lucy 605

#Early Sunset Emulous 60E  
P S Menteith Blanche 205  
#Schebrook Shoshone  
V D A R Lucy 341

| CED | BW  | WW   | YW  | CLAW | ANGLE | HP   | CEM  | MILK  | DTRS | TEAT | UDDER | FL  | HS  | CW    | MARB | RE  |     |      |
|-----|-----|------|-----|------|-------|------|------|-------|------|------|-------|-----|-----|-------|------|-----|-----|------|
| +1  | .92 | +3.5 | +28 | +51  | .97   | +3.2 | +4.1 | +12.6 | +5   | +22  | +6063 | +51 | +74 | +1.01 | +51  | +12 | +64 | -.01 |

| \$M | \$W | \$F | \$G | \$B  | \$C  |
|-----|-----|-----|-----|------|------|
| +63 | +15 | +71 | +42 | +114 | +211 |

- Owned with Van Dyke Angus Ranch, Manhattan, MT
- 315 defined the term "multi-trait superiority," and his descendants today dominate the Sire Summary for carcass, scrotal, maternal, and growth combinations. Most of the breed carries the influence of this breed legend and Pathfinder Sire. Semen \$6



V D A R NEW TREND 315



## REFERENCE SIRE - DECEASED

### S A F Fame [AMF-CAF-DDF-M1F-NHF-OHF-OSF]

Birth Date: 03-02-1993

Bull #11935889

Tattoo: 3107

| RADG  | SC    | DOC |
|-------|-------|-----|
| +1.16 | +1.10 | +11 |

#Minerts Fortune 2000  
11618176

#Schurrtop Fortune 3261

#Minerts Edella 951

#Schebrook Fortune  
Schurrtop Queen 1322  
#Mc Cumber Stretch 604  
Minerts Edella 721

#S A F Royal Lass 1027  
11560537

#V D A R New Trend 315

+S A F Royal Lass 6089

#A A R New Trend  
#V D A R Lucy 704  
#Brost Power Drive  
Leachman Lass 1004

| Echlinman Lact 1984 |     |    |     |      |       |     |     |      |      |      |       |     |     |     |      |    |     |     |
|---------------------|-----|----|-----|------|-------|-----|-----|------|------|------|-------|-----|-----|-----|------|----|-----|-----|
| CED                 | BW  | WW | YW  | CLAW | ANGLE | HP  | CEM | MILK | DTRS | TEAT | UDDER | FL  | HS  | CW  | MARB | RE |     |     |
| +4                  | .95 | +7 | +43 | +68  | .97   | +50 | +53 | +73  | +14  | +6   | +6108 | +54 | +61 | +97 | +51  | +6 | +44 | +25 |

| \$M | \$W | \$F | \$G | \$B | \$C  |
|-----|-----|-----|-----|-----|------|
| +12 | +8  | +54 | +40 | +94 | +134 |

- Owned with Van Nice Angus Ranch, NPB, FL
- FAME left a legacy in the breed through his birth to weaning spread. Over 16,000 progeny ratio 99 at Birth and 102 at Weaning, and his CEM EPD ranks in the top 10%. Semen \$6



S A F FAME



## REFERENCE SIRE - DECEASED

### S A F Focus of E R [AMF-CAF-DDF-M1F-NHF-OHF-OSF]

Birth Date: 02-28-1996

Bull #12618076

Tattoo: 6163

| RADG | SC   | DOC |
|------|------|-----|
| +2.1 | +7.2 | +19 |

#S A F Fame  
11935889

#Minerts Fortune 2000

+S A F Royal Lass 1027

#Schurrtop Fortune 3261  
#Minerts Edella 951  
#V D A R New Trend 315  
+S A F Royal Lass 6089

G D A R Forever Lady 246  
11781043

#Transformer 100 E A R

+G D A R Forever Lady 718

#Rito 2100 G D A R  
Travelers Marias Je 489  
#Baldridge Oscar  
#L T Forever Lady 395 G D A R

| CED | BW  | WW | YW  | CLAW | ANGLE | HP  | CEM | MILK | DTRS | TEAT | UDDER | FL  | HS  | CW  | MARB | RE  |     |     |
|-----|-----|----|-----|------|-------|-----|-----|------|------|------|-------|-----|-----|-----|------|-----|-----|-----|
| +9  | .94 | +0 | +46 | +80  | .96   | +58 | +61 | +9.1 | +15  | +24  | +5098 | +32 | +44 | +94 | +69  | +15 | +58 | +10 |

| \$M | \$W | \$F | \$G | \$B  | \$C  |
|-----|-----|-----|-----|------|------|
| +43 | +47 | +59 | +45 | +104 | +178 |

- Owned with Edwards Ranch, Denton, MT
- Since he topped our 1996 sale at \$68,000, FOCUS had a very successful career. This long-time Pathfinder Sire left a legacy of combining calving-ease with explosive growth and fertile, functional daughters. Many thousands of descendants are still a strong force in the breed today. Semen \$10

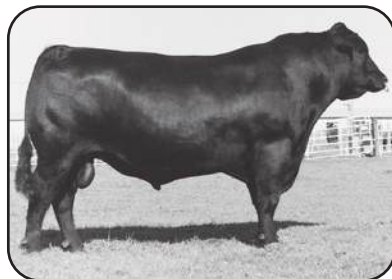

S A F FOCUS OF E R

**About the Cover: This year we pay tribute to two very important sires who were laid to rest this year, Enhance and his sire, Exceed. Both were buried here on the farm where they were born.**

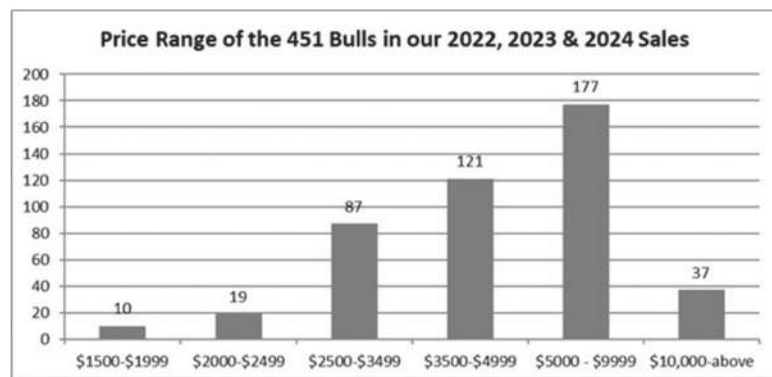

## SydGen Herd Sires

Our herd sires, including some not referenced on this and the next 11 pages, are responsible for over 154,000 progeny in the AHIR database, of which over 62,000 have ultrasound scans, along with over 6,000 progeny on Australia's Breed Plan. More than 48,300 daughters of these sires have had calves reported on AHIR, and over 3,800 progeny have been reported through carcass evaluation. Genomic scores have been done on over 37,100 progeny. We own 53 sires used widely enough to earn a place on the 2025 Sire Evaluation Report.

Most of these sires are available to you via artificial insemination, and semen can be ordered through our farm office, from ORIgen Cattle Services, Huntley, MT, and from many local distributors, including ABS representatives, on many sires. We have semen prices printed at the end of each footnote on sires available directly from us, and all AI certificates are priced at \$40, unless otherwise noted. If you would like to pick up semen on sale day, please let us know in advance so we can have ample supplies.

Some of these bulls will be on display sale day. Others are at their respective co-owners' farms, depending on ownership of the possession interest. All of the SydGen AI sires do see natural service duties; we think it's important for proper development of the bull.

## Our Mission

"To insure the success of our customers by developing predictable Angus genetics that excel in all the economically important traits, including carcass quality and cutability, feedlot performance, roughage conversion, maternal traits, fertility, disposition and soundness – thus allowing them to consistently and profitably produce a high percentage of finished cattle that meet Certified Angus Beef™ specifications."





Ralph Sydenstricker began his farm machinery business in 1944 with an International Harvester dealership in Paris, MO. One of his salesmen, Grant Dickson, came in one day in the summer of 1952 and told Ralph he believed he could sell the Super C Farmall tractor on the lot, if Ralph would take two registered Angus cows with heifer calves on the trade, and allow the customer \$1,000 apiece for them. Ralph, Grant, and 12-year-old Eddie went to look at the cows and close the deal.

Eddie and his sister, Betty Jo, became very active showing in 4-H and FFA. Eddie was involved in forming the very first junior Angus association in the U.S., when, in 1956, the Missouri Junior Angus Association was organized at Monroe City, MO. Eddie served as the first President, assisted by Ronnie Rodgers, vice-president; Fred Blades, secretary; and Liz (Moore) Coon, treasurer. Lyle Haring, regional manager for the American Angus Association, and Ed Stout, Missouri Angus Association fieldman, were instrumental in this project. Later, Eddie was selected by Dean Hurlbut, the newly appointed Director of Activities at the American Angus Association, to participate in "An Angus In Your Future," a film produced by the Association to encourage youth to get involved with Angus cattle. Eddie continued his involvement in FFA, serving as State Secretary in 1957-58, and receiving the American Farmer degree in 1960.

Ralph teamed up with Jim and Ray Blades in 1959 for their first production sale. Col. Roy G. Johnston was the auctioneer, and the ringmen were Lyle Haring, Mark Dempsey, Wes Hays, Veryl Jones, Ed Stout, and Nick Iman. Ralph continued to have production sales through the sixties. The top bull in his 1964 sale was a son of TA Ekonomist 7 that sold for \$1,000. Ralph was elected President of the Missouri Angus Association in 1966. In 1960, the family moved the cattle to Mexico, MO, as Ralph purchased the John Deere dealership in Mexico. Eddie and Connie were married in 1961, and lived in Macon from 1965 to 1969, managing the International dealership they acquired in 1965.

In the seventies, Ralph stepped up the pace a bit, and, looking for a little more growth, imported several heifers and bulls from Canada. Twenty females with a total price tag of \$21,980 were brought to Mexico, MO, in December 1974. He found Happyvale Olympic 012H at the side of his dam in June, 1976, and returned later to Canada to make him the top-selling bull in the Happyvale sale at \$20,000.

While Ralph was expanding the cow herd, Eddie and a talented mechanic named Van Botkins designed and campaigned the Cajun Queen pulling tractor, winning every National Championship there was. Eventually, John Deere Engineering at Waterloo, IA, took the engine from this tractor to develop the 466 cubic inch engine that was used in all the 40 and 50 series tractors made by John Deere for nearly twenty years.

Ralph decided he needed some help with the quality herd he was putting together, and, in search of a herdsman, scheduled Wayne Kestler to come to Mexico for an interview on January 6, 1977. Wayne Kestler did come to Mexico that day, as did many other Angus friends, but it was not to discuss the position of herdsman, it was to attend the funeral of Ralph Sydenstricker.

Eddie, busy with the dealership for many years, now had a decision to make, regarding the farm and the cattle. Obviously, he chose to continue the Angus operation, known as Sydenstricker Angus Farms, and to hire Wayne Kestler as herdsman.

Eddie wasted no time. In March 1977, he acquired Eisa BAS 89 for \$2,000. She produced the \$33,000 SAF Windwalker and the \$12,000 SAF Windjammer during her tenure here. On June 21, 1977, Eddie acquired an interest in Happyvale

Marshall Pride 013G, known as "Mighty Marshall." He was owned with Erdmann Angus, Wetonka, SD, and Jim Baldridge, North Platte, NE, and sired the Grand Champion Carload of Bulls at the 1978 National Western, along with the top selling pen of heifers at the 1978 Denver Foundation Female Sale. Although Ralph had had several sales over the years, Eddie began the Annual Production Sale in November of 1978.

An early female who left a mark on the entire Angus breed was Schearbrook Wendy N023, purchased for \$5,100 in June 1978. A son was grand champion and top selling bull at the 1981 Missouri State Sale, and she produced many other show ring champions.

Through the seventies and early eighties, Eddie and Connie's daughters, Kim and Lee Ann, showed extensively in junior shows throughout the country, perhaps highlighted by Lee Ann's last show heifer becoming the farm's first Missouri State Fair Grand Champion Female in 1984, with a descendant of Wendy. Kim and Lee Ann were both active in the Missouri Junior Angus Association their father helped start, and both served as officers.

Eddie served as treasurer of the Missouri Angus Association for many years, and served three years on the American Angus Association Board of Directors. In 1995, Eddie received the Livestock Person of the Year Award from the University of Missouri Block and Bridle Club.

The first Annual Production Sale was held in November 1978. The sale was managed by National Livestock Brokers, and the auctioneers were Jim Baldridge, Nick Iman, and Al Conover. The ring help that day were Veryl Jones, Tim Lackey, Paul Gibbs, Mark Dempsey, and John Barton, as 141 lots averaged \$1,332. In 1978, Don Simpkins joined the crew until his retirement in 1991.

One of the most talked-about bulls of his era was Cracker Jack Baros 2459, better known as "Prime Rate." In the 1981 sale, the first Prime Rate calves were featured at the most successful sale held to that point. Col. Ray Sims and Col. Jim Baldridge cried the sale, with Veryl Jones, Dean Pike, Greg Garwood, Tim Lackey, Mark Dempsey, Lyle Eiten, John Barton, and "Doc" Smith working the ring. National Livestock Brokers managed the sale, and John Rudolph and John Ponticello served as consultants.

Bill and Li Bowman were hired in 1981, staying through 1989, and had a significant impact on the program during the eighties, exhibiting 34 State Fair champions in 1987 alone. Ben Eggers joined the team in 1982. Many other good employees have come and gone through the years, including Charley Boyd, Lewis Moten, Dale Randolph, John Ripperger, Randy Graham, Bonnie DeYoung, Todd and Tracy Ragsdale, Ed and Mandy Raithel, Dan Sharp, Allen Robinson, Randy Ray, Ken Rhodes, John Schneider, Travis Sharon, Brent Schuering, Matt Gruber, Nelson Groves, Josh Lewis, Stacy Loyd, Pat McCarty, Nick Schafer, Dave Pickerell, Suzy Harrison, Aaron Ishmael, Anthony Carey, Chris Beedle, Matt Rouse, Tyler Allen, Eric Allen, Sammy Breid, Jennifer Russell, Brad Porter, Brittany White, Roger Cranmer, Ryan Meyers, Cole Bass, Cash Prestien, Joe Strauss, Kyle Tate, Brad Slavens and Cooper Ervin.



EDDIE SYDENSTRICKER WITH HIS 1956 MISSOURI STATE FAIR FFA SHOW GRAND CHAMPION, VIOLA K.



MISSOURI STATE FFA OFFICERS, 1957-58. EDDIE SYDENSTRICKER, SECRETARY, SEATED FOURTH FROM LEFT. IN 1960, EDDIE RECEIVED THE AMERICAN FARMER DEGREE.

The eighties were an exciting time at Sydenstricker's, as the foundations were laid for many of the cattle we still have. The purchase of three females from the mating of Brost Power Drive to Leachman Lass 1004, two of them as heifer calf pregnancies and one as a \$19,000 heifer calf, gave us the base to produce such herd sires as SAF Fame and 5175. Also from Jay and Les Leachman, an \$18,000 heifer named Leachman Royal Queen 2027 founded the Royal Queen family here, eventually producing SAF Royal Queen 5084. A Rito 2100 GDAR daughter, Pride Queen T 4155, purchased at the NILE, put her stamp on the Angus industry with a flush of calves born in 1986 that included SAF Power Shaft 6021, the \$33,000 SAF Pride Queen 6013, and the record-holding highest selling bull and heifer to ever sell at a Missouri State Sale, the \$12,500 SAF Power Fix and the \$40,000 SAF Pride Queen 6012. Then, in 1989, in Manhattan, MT, we outbid three competing syndicates to acquire two-thirds ownership in VDAR New Trend 315, the bull who defined multi-trait superiority in his day, and set the tone for the Sydenstricker program through today.

In 1990, we shocked the Angus community by scheduling the Dispersion minus Fifty sale, where we sold down to 50 registered females in what turned out to be our highest-grossing sale to that point, proving that truth in advertising can work, and that at least 67 bull calves can be sold in Missouri on one day. No sale was held in 1991, so we used the extra time available to scour the country for fresh genetics to bring in. The deal to "pick" six heifers from the entire Gartner-Denowh heifer calf crop, on an alternating basis, turned out to be one of the best things we've ever done, as females like GDAR Forever Lady 178 and GDAR Forever Lady 246 have proven their value many times over.

Throughout the nineties, we put more and more emphasis on the commercial side of the industry, stepping up our carcass evaluation of herd sires, exploring new programs that could benefit our commercial customers, supplying more and more useful performance data to our customers through our sale books, and creating the Sydenstricker Influence Sales. We published our first Herd Sire Directory in 1993, the same year a calf named SAF Fame topped our sale at \$27,000, and actively pursued the direct semen sale market. We had the first 100-head bull sale in Missouri in 1996, where we also sold the top selling bull calf in our history, SAF Focus of ER, at \$68,000. In 1997, we received the CAB Seedstock "Commitment to Excellence" Award, primarily for our focus on carcass traits equally with performance traits. SAF Fame became the second most heavily used bull of the breed in 2000.

In 1993, Ben Eggers was elected President of the Missouri Cattlemen's Association, and served on various committees as well as the Board of Directors of the National Cattlemen's Beef Association. In 1998, he was elected to the Board of Directors of the American Angus Association, serving as President in 2006. At the Annual meeting in Louisville, Ralph was inducted posthumously into the Angus Heritage Foundation in 2004, and Eddie was inducted in 2006.

When we entered the new millennium, we took a big step. Wanting a distinctive prefix, and to send the message that we are selling genetics, not just cattle, we changed our name to

Sydenstricker Genetics. In 2001, the first bull to sell with the new SydGen prefix, SydGen Refocus, broke his full brother's record to become our top selling bull ever, at \$100,000 for one-half interest.

At the 2001 Beef Improvement Federation meeting, we were awarded the Seedstock Producer of the Year Award, the most prestigious award in the seedstock industry, signifying the national impact of the Sydenstricker program. We also joined with several other seedstock partners to found ORlgen, Inc. Ben served on the Beef Improvement Federation Board of Directors for eight years, and was elected President in 2011. In 2013, he received the Continuing Service Award from BIF, and in 2018 was named the Missouri Cattlemen's Association "Cattleman of the Year." Ben was given the 2022 Missouri Angus Pioneer Award.

We have been a tour stop on the National Angus Tour and the BIF Tour, as well as hosting part of the LEAD Conference in 2011. Eddie and Connie were inducted into the Honorary Angus Foundation in 2013 for their work in support of Angus youth.

Eddie received the Missouri Angus Breeders' Pioneer Award in 2014, the Allied Industry Award from Missouri Cattlemen's Association in 2015, the Livestock Person of the Year Award from the University of Missouri Block and Bridle Club in 2017, and the Honorary State Farmer Degree by the Missouri FFA Association in 2022.

Sydenstricker Nobbe Partners of Missouri and Illinois has received the top performance award in Leaders Club, John Deere's highest award, for the past three years. In 2021, they were named "North American Farm Equipment Dealer of the Year" by Farm Equipment magazine. Expansion has increased the last few years, with 42 locations in five states now included. The SNP Career Academy has developed into a successful venture, and is the only one of its kind, designed to keep qualified technicians available to SNP stores.

Daughters Kim and Lee Ann are both involved in the dealerships, with Kim doing PR from the Mexico location, and Lee Ann doing Marketing from St. Louis. Grandson Chase Monte, Kim's son, exhibited at nine Missouri State Fairs, and seven National Junior Angus Shows, winning the Grand Champion Carcass Steer in 2014 and the Grand Champion bred-and-owned Carcass Steer in 2016, along with a class-winning heifer. Chase was President of the Mexico FFA Chapter in 2016, graduated from the University of Missouri in 2021, and is now Equipment Operations Manager for Emery Sapp & Sons. Blake Briscoe graduated from Vanderbilt University with a B.S. in Finance and is now a Vice President at Wellspring Capital Management, New York, NY. Granddaughters Sydney and Paige Briscoe graduated in 2019 from Ole Miss. Paige is now the Brand Manager at Citadel Partners, Dallas, TX and Sydney is Marketing Assistant/licensed realtor at Janet McAfee Real Estate, St. Louis, MO.

From the early Sire Evaluation reports printed twice a year, to today when a new National Cattle Evaluation is on-line every Friday, along with genomic-enhanced EPDs, bio-economic indexes, and the ability to DNA test for parentage and genetic recessives, we have seen technology change the face of the seedstock industry. We continue to keep this herd at the forefront of the Angus breed, and supply our customers the genetics and the customer service they need to compete.

Our most heavily used AI sire in history has been SydGen Enhance, primarily because of multi-trait superiority. VDAR New Trend 315, born 37 years ago, was labeled with that phrase during his strongest days as an AI sire, and was our first bull to gross over \$1M in total semen and certificate revenue. Enhance traces to 315 nine times in his extended pedigree. As this goes to press, Enhance has over 19,000 progeny in the Angus database.



EDDIE AND VAN BOTKINS WITH THE ORIGINAL "CAJUN QUEEN," PERHAPS THE MOST FAMOUS PULLING TRACTOR IN HER DAY.



EDDIE AND RALPH SYDENSTRICKER WALKING THROUGH THE HERD IN THE LATE FIFTIES. PHOTO LIFTED FROM THE FILM "AN ANGUS IN YOUR FUTURE."





S A F CONNECTION

### REFERENCE SIRE - DECEASED

## S A F Connection [AMF-CAF-DDF-M1F-NHF-OHF-OSF]

Birth Date: 01-24-2000

Bull #13544928

Tattoo: 0097

#\*SVF Gdar 216 LTD  
12309326

#Traveler 124 G D A R  
+G D A R Forever Lady 718

#Bon View Bando 598  
+S A F Royal Queen 5084  
12326215

S A F Royal Queen 9022

#Q A S Traveler 23-4  
Rachel Rito 813 G D A R  
#Baldridge Oscar  
#L T Forever Lady 395 G D A R

#Tehama Bando 155  
#Bon View Dora 56  
#Traveler 1148 G D A R  
+S A F Royal Queen 7001

RADG SC DOC

+22 +1.38 +36

\$M +81  
\$W +46  
\$F +96  
\$G +41  
\$B +138  
\$C +260

| CED | BW  | WW | YW  | CLAW | ANGLE | HP   | CEM  | MILK  | DTRS | TEAT | UDDER | FL  | HS  | CW    | MARB | RE  |     |     |
|-----|-----|----|-----|------|-------|------|------|-------|------|------|-------|-----|-----|-------|------|-----|-----|-----|
| +9  | .90 | +0 | +42 | +73  | .93   | +3.4 | +4.6 | +11.4 | +11  | +25  | +1506 | +37 | +52 | +1.02 | +65  | +31 | +54 | +20 |

- Owned with Van Nice Angus Ranch, NPB, FL and Paul's Livestock, Edwall, WA
- CONNECTION'S popularity took off as cowmen realized the great disposition, fertility, and structural soundness he puts in his calves. Even today, he ranks in the top 1% for DOC; top 15% for SM; top 20% for SC; and top 25% for BW and CEM.



SYDGEN 928 DESTINATION 5420

### REFERENCE SIRE - DECEASED

## SydGen 928 Destination 5420 [AMF-CAF-DDF-M1F-NHF-OHF]

Birth Date: 02-12-2005

Bull #15030205

Tattoo: 5420

#B/R Destination 727  
13286246

#B/R Blackcap Empress 558

#Sitz Traveler 9929  
+Shady Brook Entense 76D 29H  
13178891

+BT Everelda Entense 76D

#G A R Traveler 1489  
B/R Ruby of Tiffany 5113  
#Bon View Bando 598  
B/R Blackcap Empress 76

#D H D Traveler 6807  
Sitz Everelda Entense 1137  
#Leachman Right Time  
Sitz Everelda Entense 1905

RADG SC DOC

+27 +1.64 +15

\$M +67  
\$W +67  
\$F +102  
\$G +57  
\$B +159  
\$C +273

| Sitz Evered's License 1905 |     |      |     |      |       |      |      |       |      |      |       |     |     |       |      |     |     |     |
|----------------------------|-----|------|-----|------|-------|------|------|-------|------|------|-------|-----|-----|-------|------|-----|-----|-----|
| CED                        | BW  | WW   | YW  | CLAW | ANGLE | HP   | CEM  | MILK  | DTRS | TEAT | UDDER | FL  | HS  | CW    | MARB | RE  |     |     |
| +8                         | .61 | +2.1 | +61 | +113 | .82   | +5.0 | +4.1 | +13.5 | +10  | +31  | +181  | +38 | +33 | +1.05 | +48  | +50 | +64 | +68 |

- Owned with Spring Cove Angus Ranch, Bliss, ID
- "Whiskey" has proven himself as an exceptional outcross sire of muscle, growth, and performance. He died unexpectedly from a hoof infection that got into the bone tissue. Despite limited usage, he is a dominant progenitor of all-around merit. Even though he would be over 20-years-old now, he still ranks in the top 10% for HP and top 20% for Milk.



SYDGEN C C &amp; 7

### REFERENCE SIRE - DECEASED

## SydGen C C & 7 [AMF-CAF-D2F-DDF-M1F-NHF-OHF-OSF]

Birth Date: 01-13-2006

Bull #15330743

Tattoo: 6099

#\*SVF Gdar 216 LTD  
13544928

+S A F Royal Queen 5084

#\*SydGen 1407 Corona 2016  
SydGen Forever Lady 4087  
14664721

+S A F Forever Lady 8292

#Traveler 124 G D A R  
+G D A R Forever Lady 718  
#Bon View Bando 598  
S A F Royal Queen 9022

#Bon View New Design 1407  
V N A R Perfection 142F 180K  
#S A F Neutron  
+S A F Forever Lady 5138

RADG SC DOC

+31 +1.94 +34

\$M +58  
\$W +47  
\$F +98  
\$G +52  
\$B +151  
\$C +254

| *S A F Forever Lady 3136 |     |      |     |      |       |      |      |       |      |      |       |     |     |       |      |     | 1204 |     | Semien \$75 |  |
|--------------------------|-----|------|-----|------|-------|------|------|-------|------|------|-------|-----|-----|-------|------|-----|------|-----|-------------|--|
| CED                      | BW  | WW   | YW  | CLAW | ANGLE | HP   | CEM  | MILK  | DTRS | TEAT | UDDER | FL  | HS  | CW    | MARB | RE  |      |     |             |  |
| +9                       | .90 | +1.0 | +48 | +98  | .95   | +4.9 | +4.7 | +13.7 | +8   | +32  | +3371 | +50 | +60 | +1.01 | +35  | +39 | +53  | +75 |             |  |

- Owned with Hoover Angus Farm, Tingley, IA
- CC&7, named for his two closest sires and the 7 SydGen donors in his pedigree, was the top-selling bull in our 2006 Sale at \$39,000 for half-interest. With 9,200 progeny now on record, his prowess for adding DOC, REA, HP and Milk is legendary. His descendants consistently show up as some of the most powerful genetic improvers in the breed.
- Semen \$75



SYDGEN TRUST 6228

### REFERENCE SIRE - DECEASED

## SydGen Trust 6228 [AMF-CAF-D2F-DDF-M1F-NHF-OHF-OSF]

Birth Date: 02-07-2006

Bull #15354674

Tattoo: 6228

\*C A Future Direction 5321  
\*SCR Promise 4042  
14851313

SCR Queen 2167

#Bon View New Design 1407  
+SydGen Forever Lady 4413  
14682938

+S A F Forever Lady 0182

#G A R Precision 1680  
C A Miss Power Fix 308  
S A Bando 5175-1290  
S A V Queen 9406

#B/R New Design 036  
Bon View Pride 664  
#S A F Neutron  
G D A R Forever Lady 246

RADG SC DOC

+27 +1.30 +29

\$M +50  
\$W +43  
\$F +99  
\$G +61  
\$B +161  
\$C +259

|  |     |    |     |     |     |      |      |       |    |     |       |     |     |       |     |     |     |     |
|--|-----|----|-----|-----|-----|------|------|-------|----|-----|-------|-----|-----|-------|-----|-----|-----|-----|
| G D A R Forever Lady 246   |     |    |     |     |     |      |      |       |    |     |       |     |     |       |     |     |     |     |
| CED BW WW YW CLAW ANGLE HP CEM MILK DTRS TEAT UDDER FL HS CW MARB RE |     |    |     |     |     |      |      |       |    |     |       |     |     |       |     |     |     |     |
| +5   | .88 | +0 | +52 | +89 | .93 | +4.9 | +5.7 | +10.7 | +9 | +21 | +1370 | +55 | +37 | +1.08 | +45 | +40 | +76 | +76 |

- Owned with JMJ Ranch, Hollis, OK
- The second high-selling bull in our 2008 sale, TRUST has proven his value to the beef industry. Good-footed and easy-fleshing; commercial cattlemen will testify to his calving ease. His descendants will be consistently strong for DOC, \$B, REA, and Marbling.
- Semen \$10



SYDGEN LIBERTY GA 8627

### REFERENCE SIRE - DECEASED

## SydGen Liberty GA 8627 [AMF-CAF-D2F-DDF-M1F-NHF-OHF-OSF-RDF]

Birth Date: 09-06-2008

Bull #16214558

Tattoo: 8627

#\*Connealy Onward  
15491633

Becky Lee of Conanga 74

#\*EXAR New Look 2971  
+SydGen Blackbird GA 051  
15297249

S A F Blackbird 6028

#Connealy Lead On  
Altune of Conanga 6104  
#\*G A R Grid Maker  
Beckon Lee of Conanga 73

#Bon View New Design 1407  
N Bar Primrose 2424  
#S V F Hi Road  
+S A F Blackbird 3042

RADG SC DOC

+26 +1.44 +36

\$M +67  
\$W +56  
\$F +87  
\$G +44  
\$B +131  
\$C +237

1529/249

S A F Blackbird 6028

+S A F Blackbird 3042

\$C +237

Semen \$8

| CED | BW  | WW | YW  | CLAW | ANGLE | HP   | CEM  | MILK  | DTRS | TEAT | UDDER | FL  | HS  | CW  | MARB | RE  |     |     |
|-----|-----|----|-----|------|-------|------|------|-------|------|------|-------|-----|-----|-----|------|-----|-----|-----|
| +6  | .78 | +4 | +52 | +92  | .88   | +4.3 | +5.6 | +14.3 | +7   | +30  | +332  | +59 | +65 | +97 | +37  | +35 | +36 | +77 |

- Owned with Wiederstein Pure Angus Farm, Audubon, IA, and Greiner Angus, Kalona, IA.
- The \$48,000 top-selling half-interest bull of the breed in the 2009 fall sale season. He was the Grand Champion Bull at the 2010 Missouri State Fair, and is a complete package for multi-trait improvement, including Claw, DMI, DOC, UDDR and HS.
- Semen \$8



SYDGEN WAKE UP CALL 9446

### REFERENCE SIRE - DECEASED

## SydGen Wake Up Call 9446 [AMF-CAF-D2F-DDF-M1F-NHF-OHF-OSF-RDF]

Birth Date: 01-31-2009

Bull #16388600

Tattoo: 9446

#\*S A F Connection  
14088423

+S A F Forever Lady 0020

#\*SydGen 1407 Corona 2016  
SydGen Forever Lady 4087  
14664721

+S A F Forever Lady 8292

#\*SVF Gdar 216 LTD  
+S A F Royal Queen 5084  
S A F Hi Choice  
G D A R Forever Lady 246

#Bon View New Design 1407  
V N A R Perfection 142F 180K  
#S A F Neutron  
+S A F Forever Lady 5138

RADG SC DOC

+30 +1.61 +17

\$M +29  
\$W +65  
\$F +100  
\$G +80  
\$B +180  
\$C +262

|          |                          |    |                          |      |       |      |             |      |      |      |       |    |    |    |      |    |  |
|----------|--------------------------|----|--------------------------|------|-------|------|-------------|------|------|------|-------|----|----|----|------|----|--|
| 14664721 | +S A F Forever Lady 8292 |    | +S A F Forever Lady 5138 |      | SC    | +262 | Cement \$12 |      |      |      |       |    |    |    |      |    |  |
| CED      | BW                       | WW | YW                       | CLAW | ANGLE | HP   | CEM         | MILK | DTRS | TEAT | UDDER | FL | HS | CW | MARB | RE |  |

- Owned with Amonett Farms, Byrdstown, TN
- A graduate of the 2010 Midland Bull Test, he has surfaced as one of the true multi-trait leaders. At sixteen years of age, he posts an incredibly strong EPD combination along with longevity. Sire of the Number 1 steer in the 2019 MCA Profitability Challenge.
- Semen \$25



## REFERENCE SIRE - DECEASED

**SydGen Black Pearl 2006** [AMF-CAF-D2F-DDF-M1F-NHF-OHF-OSF]

Birth Date: 01-01-2012

Bull #\*17236055

Tattoo: 2006

RADG SC DOC

+29 +.85 +19

|     |      |
|-----|------|
| SM  | +64  |
| \$W | +67  |
| \$F | +122 |
| \$G | +70  |
| \$B | +192 |
| \$C | +313 |

\*SydGen Trust 6228  
15354674

\*SCR Promise 4042

\*SydGen Forever Lady 4413

#C A Future Direction 5321  
SCR Queen 2167  
#Bon View New Design 1407  
+S A F Forever Lady 0182

\*#Connealy Onward  
Becky Lee of Conanga 74  
\*#G A R Expectation 4915  
+B C C Fix It Anita 14-002

SydGen Anita 8611  
16214508

\*#Connealy Forward

\*#Three Trees Anita 5133

| FD CATTLE AND HEIFERS |     |    |     |      |       |     |     |       |      | COWS |       |     |     |       |      |     |     |     |
|-----------------------|-----|----|-----|------|-------|-----|-----|-------|------|------|-------|-----|-----|-------|------|-----|-----|-----|
| CED                   | BW  | WW | YW  | CLAW | ANGLE | HP  | CEM | MILK  | DTRS | TEAT | UDDER | FL  | HS  | CW    | MARB | RE  |     |     |
| +12                   | .88 | +5 | +55 | +100 | .93   | +51 | +60 | +12.0 | +14  | +31  | +1278 | +47 | +28 | +1.01 | +50  | +57 | +97 | +80 |

- Owned with Swanson Angus Farm, Durant, IA and Brinkley Angus, Milan, MO
- BLACK PEARL has been especially popular in Australia and New Zealand, for his fleshing ability, strength of fore-rib and overall structure. Of all the breed's high-accuracy sires (.85 YW and .65 CW), he is the Number 19 \$Combination sire in the breed. Semen \$20



SYDGEN BLACK PEARL 2006



## REFERENCE SIRE - DECEASED

**SydGen FATE 2800** [AMF-CAF-D2F-DDF-M1F-NHF-OHF-OSF]

Birth Date: 09-28-2012

Bull #\*17521423

Tattoo: 2800

RADG SC DOC

+29 +1.99 +17

|     |      |
|-----|------|
| SM  | +37  |
| \$W | +58  |
| \$F | +132 |
| \$G | +72  |
| \$B | +205 |
| \$C | +303 |

\*SydGen Trust 6228  
15354674

\*SCR Promise 4042

\*SydGen Forever Lady 4413

#C A Future Direction 5321  
SCR Queen 2167  
#Bon View New Design 1407  
+S A F Forever Lady 0182

\*#S A F Connection  
+S A F Forever Lady 0020  
#Connealy Leadtime  
#Daar Heroine of Hi Road 598

+SydGen Heroine 9808  
16650430

\*SydGen Contact

\*D A A R Heroine L T 108

| #0041 Herline of In Road 550 |     |      |     |      |       |     |     |       |      |      |       |     |     |     |      |     |     |       |
|------------------------------|-----|------|-----|------|-------|-----|-----|-------|------|------|-------|-----|-----|-----|------|-----|-----|-------|
| CED                          | BW  | WW   | YW  | CLAW | ANGLE | HP  | CEM | MILK  | DTRS | TEAT | UDDER | FL  | HS  | CW  | MARB | RE  |     |       |
| +10                          | .82 | +1.1 | +60 | +112 | .89   | +43 | +66 | +10.2 | +13  | +25  | +564  | +36 | +21 | +92 | +62  | +66 | +88 | +1.14 |

- Owned with Slovek Angus, Phillip, SD; Malek Angus Ranch, Highwood, MT; Pitts Angus, Hermitage, MO and Sioux Pass Angus, Lodge Grass, MT
- As the highest-valuation bull in the history of SydGen at \$170,000, FATE has proven to be one of the very best multi-trait bulls available. Of the breed's high-accuracy sires, he ranks Number 28 in the breed. Semen \$20



SYDGEN FATE 2800



## REFERENCE SIRE - DECEASED

**SydGen Exceed 3223** [AMF-CAF-D2F-DDF-M1F-NHF-OHF-OSF-RDF]

Birth Date: 02-01-2013

Bull #\*17501893

Tattoo: 3223

RADG SC DOC

+28 +1.38 +21

|     |      |
|-----|------|
| SM  | +49  |
| \$W | +58  |
| \$F | +102 |
| \$G | +100 |
| \$B | +202 |
| \$C | +311 |

\*SydGen Googol  
16711095

D A A R Infinity 313

SydGen Forever Lady 4087

#G T Expo  
#D A A R Heroine L T 108  
\*SydGen 1407 Corona 2016  
+S A F Forever Lady 8292

#B/R Destination 727-928  
+Shady Brook Entense 76D 29H  
\*SydGen C C & 7  
+SydGen Forever Lady 4242

\*#SydGen 928 Destination 5420  
SydGen Forever Lady 1255  
SydGen Forever Lady 8114

| CED | BW  | WW | YW  | CLAW | ANGLE | HP  | CEM | MILK  | DTRS | TEAT | UDDER | FL  | HS  | CW  | MARB | RE  |       |     |
|-----|-----|----|-----|------|-------|-----|-----|-------|------|------|-------|-----|-----|-----|------|-----|-------|-----|
| +10 | .77 | +3 | +43 | +87  | .87   | +43 | +68 | +10.1 | +10  | +39  | +381  | +33 | +38 | +96 | +42  | +40 | +1.54 | +71 |

- Owned with Shawnee Winds Angus, Jefferson City, MO
- EXCEED continued to exceed expectations, and has finally gotten the attention he deserves. Of the breed's high-accuracy sires, Exceed ranks Number 20 for \$C. His daughters do it all. Semen \$20



SYDGEN EXCEED 3223



## REFERENCE SIRE - DECEASED

**Connealy Cool 39L** [AMF-CAF-D2F-DDF-M1F-NHF-OHF-OSF]

Birth Date: 02-09-2013

Bull #17506776

Tattoo: 39L

RADG SC DOC

+23 +1.68 +35

|     |      |
|-----|------|
| SM  | +81  |
| \$W | +66  |
| \$F | +105 |
| \$G | +53  |
| \$B | +158 |
| \$C | +286 |

#Connealy Heat 0243  
16750531

\*#Connealy All Around

Buntly Lanna of Conanga 556

#Connealy Whitman  
Entrust of Conanga 894  
#Connealy Danny Boy  
Buntly Last of Conanga 554

#Sitz Alliance 6595  
+H A Rito Lady 4167  
#Woodhill Admiral 77K  
Jenna of Conanga 99

\*#H A Power Alliance 1025  
#JMc Jeena Allie 8345 5399  
16120679  
Jeena of Conanga 357

| Jersey of Conanga 99 |     |      |     |      |       |     |     |       |      |      |       |     |     |       |      |     |     |     |
|----------------------|-----|------|-----|------|-------|-----|-----|-------|------|------|-------|-----|-----|-------|------|-----|-----|-----|
| CED                  | BW  | WW   | YW  | CLAW | ANGLE | HP  | CEM | MILK  | DTRS | TEAT | UDDER | FL  | HS  | CW    | MARB | RE  |     |     |
| +11                  | .81 | +1.2 | +64 | +110 | .89   | +44 | +52 | +14.9 | +6   | +24  | +380  | +46 | +37 | +1.09 | +59  | +55 | +63 | +80 |

- Owned with Big Dry Angus Ranch, Jordan, MT
- COOL has quietly becoming an "overnight success." His influence will be strong for years to come, with his strengths for HP, DOC, SC and \$Maternal, and is one of the Top 50 highly proven sires for \$Combination. Semen \$20



CONNEALY COOL 39L



## REFERENCE SIRE - DECEASED

**SydGen Rock Star 3461** [AMF-CAF-D2F-DDF-M1F-NHF-OHF-OSF-RDF]

Birth Date: 08-31-2013

Bull #17820603

Tattoo: 3461

RADG SC DOC

+24 +.84 +12

|     |      |
|-----|------|
| SM  | +28  |
| \$W | +52  |
| \$F | +107 |
| \$G | +35  |
| \$B | +143 |
| \$C | +213 |

#Rockn D Ambush 1531  
+SydGen Rocky Road 2060  
14088421  
S A F Blackbird 6028

#Rockn D Ambush 1531

S A F Blackbird 6028

#Paramont Ambush 2172  
MS Blackcap Band of RD 1301  
\*#S V F Hi Road  
+S A F Blackbird 3042

\*#Connealy Onward  
Becky Lee of Conanga 74  
\*S A F Focus of E R  
\*#Three Trees Forever Lady 0487

\*#Connealy Forward  
+SydGen Forever Lady 8420  
16098038  
SydGen Forever Lady 2352

| #Three Hees Forever Lady407 |     |      |     |      |       |     |     |       |      |      |       |     |     |     |      |     |     |     |
|-----------------------------|-----|------|-----|------|-------|-----|-----|-------|------|------|-------|-----|-----|-----|------|-----|-----|-----|
| CED                         | BW  | WW   | YW  | CLAW | ANGLE | HP  | CEM | MILK  | DTRS | TEAT | UDDER | FL  | HS  | CW  | MARB | RE  |     |     |
| +9                          | .65 | +1.9 | +62 | +109 | .84   | +42 | +51 | +11.8 | +16  | +22  | +194  | +21 | +23 | +78 | +38  | +53 | +18 | +92 |

- Owned with Bruns Angus, Madison, SD, Dohrmann Cattle Co, Taylor, ND, and TNT Angus, Rocklake, ND
- ROCK STAR dominated the 2013 Fall born calf crop at SydGen, and was top-selling bull at \$60,000. Phenotypically, ROCK STAR was a powerful individual. Our daughters in production are exceptionally slick-haired and good-uddered. Semen \$20



SYDGEN ROCK STAR 3461



## REFERENCE SIRE - DECEASED

**SydGen Liberty 3748**

Birth Date: 09-01-2013

Bull #\*17822645

Tattoo: 3748

RADG SC DOC

+22 +1.19 +27

|     |      |
|-----|------|
| SM  | +64  |
| \$W | +52  |
| \$F | +107 |
| \$G | +75  |
| \$B | +182 |
| \$C | +300 |

\*#SydGen Liberty GA 8627  
16214558

\*#Connealy Forward

\*SydGen Blackbird GA 051

\*#Connealy Onward  
Becky Lee of Conanga 74  
\*#EXAR New Look 2971  
S A F Blackbird 6028

\*S A F Focus of E R  
\*S A F Pamela Ever 0079  
\*#G A R Expectation 4915  
+B C C Fix It Anita 14-002

SydGen Anita 9647  
16492974

SydGen Bullet

\*#Three Trees Anita 5133

| +B C C Fix It Anita 14-002 |     |      |     |      |       |     |     |       |      |      |       |     |     |     |      |     | 1950 |     | Semen \$30 |  |
|----------------------------|-----|------|-----|------|-------|-----|-----|-------|------|------|-------|-----|-----|-----|------|-----|------|-----|------------|--|
| CED                        | BW  | WW   | YW  | CLAW | ANGLE | HP  | CEM | MILK  | DTRS | TEAT | UDDER | FL  | HS  | CW  | MARB | RE  |      |     |            |  |
| +11                        | .50 | -3.4 | +48 | +89  | .58   | +51 | +59 | +11.8 | +16  | +28  | +12   | +72 | +82 | +97 | +47  | +51 | +98  | +88 |            |  |

- Owned with Bear Valley Farms, New Florence, MO.
- We went back and used this 12 year-old sire last winter, and have some fall calves. We had experienced daughters with excellent udders as well as surfacing strong for CED and terminal traits. The new EPDs for Teat and UDDR have come in as expected. Dam is a maternal sister to SydGen Anita 8611, dam of Black Pearl, Patriarch and Jack Black. Semen \$50

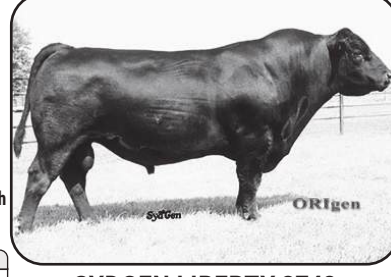

SYDGEN LIBERTY 3748





SYDGEN ENHANCE



## REFERENCE SIRE - DECEASED

**SydGen Enhance** [AMF-CAF-D2F-DDF-M1F-NHF-OHF-QSF-RDF]

Birth Date: 01-27-2015 Bull #18170041 Tattoo: 5209  
 #\*SydGen Exceed 3223  
 17501893 #\*SydGen Googol  
 #\*SydGen Forever Lady 1255

SydGen Rita 2618  
 17405676 #\*SydGen Liberty GA 8627  
 #Fox Run Rita 9308

D A A R Infinity 313  
 SydGen Forever Lady 4087  
 #\*SydGen 928 Destination 5420  
 SydGen Forever Lady 8114

#\*Connealy Forward  
 +SydGen Blackbird GA 051  
 #G T Shear Force  
 +Limestone Rita U0004

| RADG | SC    | DOC |
|------|-------|-----|
| +33  | +1.40 | +32 |

| SM  | SW  | SF  | SG  | SB   | SC   |
|-----|-----|-----|-----|------|------|
| +60 | +77 | +74 | +82 | +177 | +290 |

| Flemington Hta 00004 |     |    |     |      |       |     |     |       |      |      |       |     |     |       |      |     |       |     |
|----------------------|-----|----|-----|------|-------|-----|-----|-------|------|------|-------|-----|-----|-------|------|-----|-------|-----|
| CED                  | BW  | WW | YW  | CLAW | ANGLE | HP  | CEM | MILK  | DTRS | TEAT | UDDER | FL  | HS  | CW    | MARB | RE  |       |     |
| +7                   | .94 | +6 | +69 | +133 | .96   | +39 | +58 | +11.2 | +7   | +28  | +5096 | +23 | +48 | +1.00 | +28  | +52 | +1.22 | +63 |

- Owned with Mogck & Sons, Olivet, SD
- ENHANCE's EPD profile is as good as it gets for multi-trait excellence and accuracy, with over 19,000 progeny on record. He defined the SC index, and is still the Number 1 SC sire at his accuracy levels. Many of the breed's highest-selling cattle are his sons and daughters.
- Semen \$25



SYDGEN FAITH 6023



## REFERENCE SIRE - DECEASED

**SydGen Faith 6023** [AMF-CAF-D2F-DDF-M1F-NHF-OHF-QSF-RDF]

Birth Date: 12-30-2015 Bull 18518396 Tattoo: 6023  
 #\*SydGen FATE 2800  
 17521423 #\*SydGen Trust 6228  
 +SydGen Heroine 9808

+SydGen Journey 7655  
 SydGen Eulima 0490  
 16807136 +SydGen Eulima 8903

\*SCR Promise 4042  
 +SydGen Forever Lady 4413  
 +SydGen Contact  
 #D A A R Heroine L T 108

SydGen Journey 4355  
 +SydGen Royal Queen 3043  
 #\*S A F Connection  
 B P A R Miss Midland K23

| RADG | SC    | DOC |
|------|-------|-----|
| +34  | +1.61 | +6  |

| SM  | SW  | SF   | SG  | SB   | SC   |
|-----|-----|------|-----|------|------|
| +16 | +54 | +144 | +67 | +211 | +290 |

| D F A R MISS Midland R25 |     |      |     |      |       |     |     |      |      |      |       |     |     |      |      |     |     |     |
|--------------------------|-----|------|-----|------|-------|-----|-----|------|------|------|-------|-----|-----|------|------|-----|-----|-----|
| CED                      | BW  | WW   | YW  | CLAW | ANGLE | HP  | CEM | MILK | DTRS | TEAT | UDDER | FL  | HS  | CW   | MARB | RE  |     |     |
| +5                       | .42 | +3.4 | +79 | +148 | .60   | +36 | +56 | +9.7 | +10  | +21  | +23   | +30 | +29 | +9.3 | +55  | +79 | +81 | +70 |

- Owned with Amonett Farms, Byrdstown, TN
- Top 1% SF, top 5% SB, top 10% Claw, and top 2% RADG in one of the strongest sons of FATE that has been identified. His daughters have some top progeny being offered today.
- Semen \$40



H P C A EARLY BIRD 65



## REFERENCE SIRE - DECEASED

**H P C A Early Bird 65** [AMF-CAF-D2F-DDF-M1F-NHF-OHF-QSF-RDF]

Birth Date: 01-23-2016 Bull #118459971 Tattoo: 65  
 \*G A R Early Bird  
 17354178 #\*G A R Daylight  
 #\*G A R Progress 830

#\*G A R New Design 5050  
 \*H P C A 5050 G191  
 17162318 #\*H P C A Objective A729

#MCC Daybreak  
 #\*G A R Objective R227  
 #\*G A R Progress  
 G A R 111 Rito 3346

#B/R New Design 036  
 G A R Precision 706  
 #\*S Objective T510 OT26  
 H P C A Predestined 435

| RADG | SC   | DOC |
|------|------|-----|
| +25  | -.07 | +22 |

| SM  | SW  | SF  | SG  | SB   | SC   |
|-----|-----|-----|-----|------|------|
| +61 | +31 | +82 | +94 | +176 | +289 |

| H P C A Predestined 435 |     |      |     |      |       |     |     |       |      |      |       |     |     |      |      |     |       |       |
|-------------------------|-----|------|-----|------|-------|-----|-----|-------|------|------|-------|-----|-----|------|------|-----|-------|-------|
| CED                     | BW  | WW   | YW  | CLAW | ANGLE | HP  | CEM | MILK  | DTRS | TEAT | UDDER | FL  | HS  | CW   | MARB | RE  |       |       |
| +17                     | .68 | -2.8 | +33 | +73  | .75   | +46 | +35 | +12.0 | +15  | +29  | +47   | +69 | +69 | +9.8 | +61  | +28 | +1.31 | +1.09 |

- Owned with Hinkle's Prime Cut Angus, Nevada, MO
- The only sire in the breed at his level for CED, Claw, Angle, Marbling and RE EPDs. This good sire has really gained momentum as breeders have noticed his progeny.
- Semen \$20



BAKERS NORTHSIDE 6007



## REFERENCE SIRE - DECEASED

**Bakers Northside 6007** [AMF-CAF-D2F-DDF-M1F-NHF-OHF-QSF-RDF]

Birth Date: 02-10-2016 Bull #118648213 Tattoo: 6007  
 #\*Nichols Extra K205  
 #\*K C F Bennett Northside  
 16430862 #\*K C F Miss 208 S11

#\*Hoover Dam  
 Bakers Ericamere 3128  
 17878334 Bakers Ericamere 1091

#Nichols Extra H6  
 Nichols Black Heiress F346  
 #Bon View New Design 208  
 #K C F Miss 338 P14

#\*SydGen C C & 7  
 #Erica of Ellston C124  
 Bakers Free Solution 9102  
 Bakers Ericamere 9039

| RADG | SC    | DOC |
|------|-------|-----|
| +30  | +1.85 | +10 |

| SM  | SW  | SF   | SG  | SB   | SC   |
|-----|-----|------|-----|------|------|
| +52 | +82 | +103 | +64 | +168 | +270 |

| Bakers Ericameer 9039 |     |     |     |      |       |     |     |       |      |      |       |     |     |       |      |     |     |     |
|-----------------------|-----|-----|-----|------|-------|-----|-----|-------|------|------|-------|-----|-----|-------|------|-----|-----|-----|
| CED                   | BW  | WW  | YW  | CLAW | ANGLE | HP  | CEM | MILK  | DTRS | TEAT | UDDER | FL  | HS  | CW    | MARB | RE  |     |     |
| +8                    | .71 | -.1 | +68 | +127 | .82   | +58 | +64 | +10.8 | +16  | +35  | +144  | +80 | +71 | +1.00 | +39  | +54 | +73 | +81 |

- Owned with Baker Angus, Butler, MO and Brinkley Angus, Milan, MO
- Jack Baker thought NORTHSIDE was his greatest breeding achievement in 69 years of breeding Angus cattle. His daughters in production are ratioing 102 on their progeny, with exceptional udder quality.
- Semen \$20



SYDGEN MERIT 6553



## REFERENCE SIRE - DECEASED

**SydGen Merit 6553** [AMF-CAF-D2F-DDF-M1F-NHF-OHF-QSF-RDF]

Birth Date: 09-16-2016 Bull #118644333 Tattoo: 6553  
 #\*SydGen Exceed 3223  
 17501893 #\*SydGen Googol  
 #\*SydGen Forever Lady 1255

#\*G A R Prophet  
 #\*H P C A Prophet A104  
 17928632 +GAR Predestined F589

D A A R Infinity 313  
 SydGen Forever Lady 4087  
 #\*SydGen 928 Destination 5420  
 SydGen Forever Lady 8114

#C R A Bextor 872 5205 608  
 +G A R Objective 1885  
 #\*G A R Predestined  
 H P R 1407 New Design R44

| RADG | SC  | DOC |
|------|-----|-----|
| +23  | +86 | +13 |

| SM   | SW  | SF  | SG   | SB   | SC   |
|------|-----|-----|------|------|------|
| +100 | +74 | +83 | +119 | +203 | +363 |

|         |                      |                          |     |      |       |     |     |       |      |      |       |         |     |       |      |     |       |     |
|---------|----------------------|--------------------------|-----|------|-------|-----|-----|-------|------|------|-------|---------|-----|-------|------|-----|-------|-----|
| 1726032 | GAIR1 Redesign1 1509 | GA R 1407 New Design R44 |     |      |       |     |     |       |      |      |       | SC +363 |     |       |      |     |       |     |
| CED     | BW                   | WW                       | YW  | CLAW | ANGLE | HP  | CEM | MILK  | DTRS | TEAT | UDDER | FL      | HS  | CW    | MARB | RE  |       |     |
| +6      | .59                  | +2.1                     | +57 | +100 | .66   | +32 | +47 | +11.4 | +8   | +41  | +38   | +57     | +50 | +1.17 | +43  | +38 | +1.91 | +70 |

- Owned with Woodhill Farms, Viroqua, WI and Cherne Angus, Guttenberg, IA
- The top-selling fall yearling bull in our 2017 offering. Moderate and easy fleshing, he is the only sire in the breed at his level for Claw, Marbling, \$Maternal and SC. Three year old daughter with calf at-side brought \$235,000 in 2023.
- Semen \$50



SYDGEN BLACK ICE 7029



## REFERENCE SIRE - DECEASED

**SydGen Black Ice 7029** [AMF-CAF-D2F-DDF-M1F-NHF-OHF-QSF-RDF]

Birth Date: 01-02-2017 Bull #18769280 Tattoo: 7029  
 #\*Connealy Heat 0243  
 #\*JMc Jeena Allie 8345 5399

#\*PA Power Tool 9108  
 #\*EXAR Henrietta Pride 9343  
 17602801 #\*Sitz Henrietta Pride 643T

#\*Connealy All Around  
 Bunty Lanna of Conanga 556  
 #\*H A Power Alliance 1025  
 Jeena of Conanga 357

#\*G A R Predestined  
 #Shamrocks Beebee Queen 3095  
 #\*Connealy Onward  
 #Sitz Henrietta Pride 81M

| RADG | SC    | DOC |
|------|-------|-----|
| +30  | +1.38 | +29 |

| SM  | SW  | SF   | SG  | SB   | SC   |
|-----|-----|------|-----|------|------|
| +59 | +65 | +101 | +48 | +150 | +254 |

|          |    |                            |    |      |       |                           |     |      |      |      |       |      |    |    |      |    |  |
|----------|----|----------------------------|----|------|-------|---------------------------|-----|------|------|------|-------|------|----|----|------|----|--|
| 17602801 |    | *Sitz Henrietta Pride 643T |    |      |       | *Conifery Onward          |     |      |      | SC   |       | +254 |    |    |      |    |  |
|          |    |                            |    |      |       | *Sitz Henrietta Pride 81M |     |      |      |      |       |      |    |    |      |    |  |
| CED      | BW | WW                         | YW | CLAW | ANGLE | HP                        | CEM | MILK | DTRS | TEAT | UDDER | FL   | HS | CW | MARB | RE |  |

- Owned with Mogck & Sons, Olivet, SD
- One of the top sons of Cool. Like his sire, he will add rib shape and fertility traits. Dam was an exceptional power cow.
- Semen \$30





## REFERENCE SIRE - DECEASED

**SydGen Resolve 7132** [AMF-CAF-D2F-DDF-M1F-NHF-OHF-OSF-RDF]

Birth Date: 01-18-2017

Bull \*18769311

Tattoo: 7132

\*SydGen Multi Tool 2432  
17408223

#\*\*PA Power Tool 9108  
SydGen Ester 9089

#\*G A R Predestined  
\*Shamrocks Beebe Queen 3095  
#\*SydGen C C & 7  
+SydGen Ester 3130

| RADG | SC   | DOC |
|------|------|-----|
| +25  | +88  | +3  |
| \$M  | +81  |     |
| \$W  | +66  |     |
| \$F  | +89  |     |
| \$G  | +81  |     |
| \$B  | +170 |     |
| \$C  | +301 |     |

#\*\*SydGen FATE 2800  
\*SydGen Dixie Erica 5104  
18148549

Werner Dixie Erica 3045

#\*SydGen Trust 6228  
+SydGen Heroine 9808  
#Connealy Imprint 8317  
+Werner Dixie Erica 0029

| Wheeler Dixie Erica 0029 |     |    |     |      |       |     |     |       |      |      |       |     |     |       |      |     |       |       |
|--------------------------|-----|----|-----|------|-------|-----|-----|-------|------|------|-------|-----|-----|-------|------|-----|-------|-------|
| CED                      | BW  | WW | YW  | CLAW | ANGLE | HP  | CEM | MILK  | DTRS | TEAT | UDDER | FL  | HS  | CW    | MARB | RE  |       |       |
| +12                      | .62 | +2 | +54 | +105 | .73   | +47 | +46 | +15.1 | +7   | +38  | +81   | +40 | +34 | +1.13 | +38  | +44 | +1.05 | +1.24 |



SYDGEN RESOLVE 7132



## REFERENCE SIRE

**SydGen Blueprint** [AMF-CAF-D2F-DDF-M1F-NHF-OHF-OSF-RDF]

Birth Date: 01-24-2017

Bull \*18780636

Tattoo: 7169

#\*\*KM Broken Bow 002  
16764044

#\*Summitcrest Complete 1P55  
#Summitcrest Princess 0P12

#C F Right Design 1802  
Summitcrest Elba 1M17  
Basin Ambush 8161  
#Summitcrest Princess 2J10

| RADG | SC   | DOC |
|------|------|-----|
| +23  | +71  | +21 |
| \$M  | +103 |     |
| \$W  | +64  |     |
| \$F  | +91  |     |
| \$G  | +61  |     |
| \$B  | +152 |     |
| \$C  | +300 |     |

#\*Sitz Investment 660Z  
+\*Sitz Florabelle Fanny 4735  
18150255

#Sitz Florabelle Fanny 2683

#\*Connealy Final Product  
+\*Sitz Ellunas Elite 656T  
Sitz Traveler 5924  
Sitz Florabelle Fanny 1217

| S&P FORBES Family 1217 |     |    |     |      |       |     |     |       |      |      |       |     |     |       |      |     |     |     |
|------------------------|-----|----|-----|------|-------|-----|-----|-------|------|------|-------|-----|-----|-------|------|-----|-----|-----|
| CED                    | BW  | WW | YW  | CLAW | ANGLE | HP  | CEM | MILK  | DTRS | TEAT | UDDER | FL  | HS  | CW    | MARB | RE  |     |     |
| +7                     | .68 | +1 | +58 | +105 | .78   | +30 | +38 | +16.4 | +12  | +30  | +52   | +51 | +57 | +1.08 | +06  | +45 | +97 | +18 |



SYDGEN BLUEPRINT



## REFERENCE SIRE - DECEASED

**SydGen Ozark** [AMF-CAF-D2F-DDF-M1F-NHF-OHF-OSF-RDF]

Birth Date: 08-29-2017

Bull \*19136633

Tattoo: 7595

+SydGen Rocky Road 2060  
\*SydGen Rock Star 3461  
17820603

+SydGen Forever Lady 8420

#Rockn D Ambush 1531  
S A F Blackbird 6028  
#\*Connealy Forward  
SydGen Forever Lady 2352

| RADG | SC   | DOC |
|------|------|-----|
| +26  | +83  | +8  |
| \$M  | +49  |     |
| \$W  | +66  |     |
| \$F  | +101 |     |
| \$G  | +82  |     |
| \$B  | +184 |     |
| \$C  | +288 |     |

#\*\*G A R Prophet  
+\*SydGen Forever Lady 4683  
18160099

+\*SydGen Forever Lady 1465

#C R A Bextor 872 5205 608  
+G A R Objective 1885  
#SydGen Contact  
+\*SydGen Forever Lady 7927

| CED | BW  | WW | YW  | CLAW | ANGLE | HP  | CEM | MILK  | DTRS | TEAT | UDDER | FL  | HS  | CW  | MARB | RE  |       |       |
|-----|-----|----|-----|------|-------|-----|-----|-------|------|------|-------|-----|-----|-----|------|-----|-------|-------|
| +10 | .50 | +0 | +67 | +117 | .69   | +40 | +46 | +14.1 | +13  | +28  | +23   | +93 | +75 | +85 | +54  | +51 | +1.06 | +1.14 |



SYDGEN OZARK



## REFERENCE SIRE - DECEASED

**SydGen Bonus 8084** [AMF-CAF-D2F-DDF-M1F-NHF-OHF-OSF-RDF]

Birth Date: 01-13-2018

Bull \*19169335

Tattoo: 8084

+\*SydGen Googol  
#\*SydGen Exceed 3223  
17501893

+\*SydGen Forever Lady 1255

D A R Infinity 313  
SydGen Forever Lady 4087  
#\*SydGen 928 Destination 5420  
SydGen Forever Lady 8114

| RADG | SC   | DOC |
|------|------|-----|
| +31  | +90  | +21 |
| \$M  | +62  |     |
| \$W  | +54  |     |
| \$F  | +108 |     |
| \$G  | +97  |     |
| \$B  | +206 |     |
| \$C  | +329 |     |

#\*\*G A R Prophet  
+\*SydGen Blackcap 5371  
18104837

+\*H P C A 5050 212

#C R A Bextor 872 5205 608  
+G A R Objective 1885  
+\*G A R New Design 5050  
+\*G A R Hpc Objective A28

| Top 100% Subject Ranks |     |      |     |      |       |     |     |       |      |      |       |     |     |       |      |     |       |       |
|------------------------|-----|------|-----|------|-------|-----|-----|-------|------|------|-------|-----|-----|-------|------|-----|-------|-------|
| CED                    | BW  | WW   | YW  | CLAW | ANGLE | HP  | CEM | MILK  | DTRS | TEAT | UDDER | FL  | HS  | CW    | MARB | RE  |       |       |
| +13                    | .77 | -1.6 | +55 | +108 | .85   | +43 | +49 | +10.7 | +9   | +28  | +171  | +62 | +69 | +1.02 | +31  | +46 | +1.40 | +1.04 |



SYDGEN BONUS 8084



## REFERENCE SIRE

**SydGen KCF Gavel 8361** [AMF-CAF-D2F-DDF-M1F-NHF-OHF-OSF-RDF]

Birth Date: 02-23-2018

Bull \*19195196

Tattoo: 8361

#\*\*Baldridge Colonel C251  
18493773

+\*Baldridge Xpand x743  
\*Baldridge Isabel Y69

#\*Hoover Dam  
Baldridge Queen S87  
#\*Styles Upgrade J59  
+Baldridge Isabel T935

| RADG | SC    | DOC |
|------|-------|-----|
| +33  | +1.27 | +20 |
| \$M  | +67   |     |
| \$W  | +96   |     |
| \$F  | +112  |     |
| \$G  | +60   |     |
| \$B  | +173  |     |
| \$C  | +291  |     |

#\*\*K C F Bennett Fortress  
\*K C F Miss Fortress B398  
18141005

K C F Miss Southside Z541

#\*Connealy Consensus  
\*Thomas Patricia 9705  
#\*K C F Bennett Southside  
+K C F Miss In Focus W64

| TRC F MISS IN FOCUS W04 |     |      |     |      |       |     |     |       |      |      |       |     |     |       |      |     |     |     |
|-------------------------|-----|------|-----|------|-------|-----|-----|-------|------|------|-------|-----|-----|-------|------|-----|-----|-----|
| CED                     | BW  | WW   | YW  | CLAW | ANGLE | HP  | CEM | MILK  | DTRS | TEAT | UDDER | FL  | HS  | CW    | MARB | RE  |     |     |
| +3                      | .70 | +2.5 | +89 | +165 | .88   | +27 | +36 | +12.5 | +8   | +33  | +252  | +46 | +40 | +1.04 | +35  | +77 | +75 | +66 |



SYDGEN KCF GAVEL 8361



## REFERENCE SIRE - DECEASED

**DE-SU Volunteer B122** [AMF-CAF-D2F-DDF-M1F-NHF-OHF-OSF-RDF]

Birth Date: 07-31-2018

Bull \*19352491

Tattoo: B122

#\*E W A Peyton 642  
18765107

+\*Quaker Hill Manning 4EX9  
#\*\*E W A 444 of 968 Progress

#\*EXAR Denver 2002B  
+\*Quaker Hill Blackcap 0A32  
#\*\*G A R Progress  
+Edgewood Lady 968

| RADG | SC    | DOC |
|------|-------|-----|
| +31  | +1.02 | +17 |
| \$M  | +70   |     |
| \$W  | +92   |     |
| \$F  | +130  |     |
| \$G  | +107  |     |
| \$B  | +237  |     |
| \$C  | +377  |     |

#\*Plattmere Weigh Up K360  
+\*E W A 3128 of 9067 Weigh Up  
17816357

+\*Rita 9067 of Rita 5M13 Obj

#\*Sitz Upward 307R  
#Barbara of Plattmere 337  
#\*S S Objective T510 0T26  
+\*Rita 5M13 of 2V9 Predestined

| +Kita 5M13 or 2V9 Predesigned |     |    |     |      |       |     |     |       |      | Semen \$43K |       |     |     |     |      |     |       |     |
|-------------------------------|-----|----|-----|------|-------|-----|-----|-------|------|-------------|-------|-----|-----|-----|------|-----|-------|-----|
| CED                           | BW  | WW | YW  | CLAW | ANGLE | HP  | CEM | MILK  | DTRS | TEAT        | UDDER | FL  | HS  | CW  | MARB | RE  |       |     |
| +13                           | .69 | +3 | +78 | +145 | .80   | +35 | +43 | +13.5 | +14  | +42         | +57   | +36 | +19 | +99 | +51  | +76 | +1.71 | +71 |



DE-SU VOLUNTEER B122

- Owned with ST Genetics, Navasota, TX, Brandt Farms, Corning, IA and High Point Genetics, Osceola, IA
- Second high-selling bull of our 2017 offering, later ratioing 110 for both %IMF and REA as well as posting an adj. YW of 1440 lbs. to ratio 113 as the top adj. YW in his contemporary group. Strong percentile rankings across the board.
- Semen \$20

- Owned with Spickler Ranch North, Glenfield, ND
- Top-selling bull of our 2017 offering, out of one of the Pick of the Bred Heifers from Sitz Angus Ranch in Montana. Exceptional for HP, HS, foot EPDs, and \$M, he has sired some popular bulls and females in past sales. Sire of the popular AI sire, S Architect.
- Semen \$20

- Owned with Lazy H Ranch, Hays, KS
- Good footed, heifer-friendly and complete. He's easy to like, and has a nice set of calves and daughters in production.. He ranks in the top 10% for UDDR and the top 2 % for Teat EPDs. First daughters are ratioing 102 on their progeny.
- Semen \$25

- Owned with Leachman Cattle of Colorado, Wellington, CO.
- The flush brother to the \$150,000 record-selling female of our 2019 sale, he excels for CED, Hair Shed, Marbling, REA, \$B and \$C, as well as his Leachman \$Profit value.
- Semen \$20

- Owned with Knoll Crest Farms, Red House, VA and Mogck & Sons, Olivet, SD
- The \$240,000-valuation top-selling bull of our 2019 sale, and our go-to bull for growth, docility, productive daughters, foot structure, and power.
- Semen \$30

- Owned with De-Su Angus, New Albin, IA and Brinkley Angus, Milan, MO.
- Volunteer offers an outcross pedigree for us that excels for multi-trait superiority. Progeny have been well received, and his daughters are making excellent young cows. Progeny have been well-accepted in previous sales, including our top-selling female in 2022 and many featured lots in 2023 and 2024.
- Semen \$ASK



SYDGEN STEALTH 8556



## REFERENCE SIRE

**SydGen Stealth 8556** [AMF-CAF-D2F-DDF-M1F-NHF-OHF-OSF-RDF]

Birth Date: 08-26-2018

Bull \*19462140

Tattoo: 8556

#\*Casino Bomber N33  
18658677

#\*KM Broken Bow 002  
#\*Casino Annie K48

#\*Summitcrest Complete 1P55  
#Summitcrest Princess OP12  
DPL Upward L70  
Casino Annie G64

#\*Barstow Cash  
#OSU Empress 5136  
18111253

#\*OSU Everelda Entense 3164

#\*Sitz Dash 10277  
Barstow Queen W16  
#\*Connealy Consensus 7229  
#\*OSU Everelda Entense 0179 C

| RADG | SC    | DOC |
|------|-------|-----|
| +25  | +1.14 | +13 |
| \$M  | +90   |     |
| \$W  | +70   |     |
| \$F  | +113  |     |
| \$G  | +56   |     |
| \$B  | +169  |     |
| \$C  | +309  |     |

| CED | BW  | WW   | YW  | CLAW | ANGLE | HP  | CEM | MILK  | DTRS | TEAT | UDDER | FL  | HS  | CW    | MARB | RE  |     |     |
|-----|-----|------|-----|------|-------|-----|-----|-------|------|------|-------|-----|-----|-------|------|-----|-----|-----|
| +13 | .56 | -1.5 | +70 | +123 | .65   | +44 | +42 | +15.9 | +8   | +23  | +20   | +71 | +76 | +1.14 | +55  | +58 | +75 | +61 |

- Owned with Amonett Farms, Byrdstown, TN
- The \$25,500 half-interest top-selling fall yearling bull in our 2019 event, with an outcross pedigree to us, and ruggedness and length uncommon for a calving-ease sire. Strong for foot structure and Functional Longevity.
- Semen \$20



ECO LOMBARDI 1512 - SIRE OF REFERENCE SIRE CC



## REFERENCE SIRE - DECEASED

**SydGen II Lombardi 9045** [AMF-CAF-D2F-DDF-M1F-NHF-OHF-OSF-RDF]

Birth Date: 01-07-2019

Bull \*19496671

Tattoo: 9045

#\*V A R Discovery 2240  
#\*ECO Lombardi 1512  
18267894

#\*RB Lady 7125-890-2170

#\*A A R Ten X 7008 S A  
#\*Deer Valley Rita 0308  
#G A R Objective 7125  
#R B Lady Standard 305-890

#\*Jindra Double Vision  
Indian Springs Lucy 885  
18684708

#\*SA Lucy A369

#\*Connealy Reflection  
#\*Hoff Rachel 8312 405  
#\*SydGen Trust 6228  
#\*Basin Lucy 9672

| RADG | SC    | DOC |
|------|-------|-----|
| +28  | +1.39 | +12 |
| \$M  | +56   |     |
| \$W  | +68   |     |
| \$F  | +109  |     |
| \$G  | +94   |     |
| \$B  | +203  |     |
| \$C  | +319  |     |

| CED | BW  | WW | YW  | CLAW | ANGLE | HP  | CEM | MILK  | DTRS | TEAT | UDDER | FL  | HS  | CW    | MARB | RE  |       |     |
|-----|-----|----|-----|------|-------|-----|-----|-------|------|------|-------|-----|-----|-------|------|-----|-------|-----|
| +10 | .46 | +1 | +67 | +127 | .59   | +47 | +52 | +11.7 | +14  | +32  | +9    | +45 | +61 | +1.10 | +56  | +57 | +1.46 | +59 |

- Owned with Blair Carney Angus, Adair, IA and Eggers Stock Farm, Jackson, MO
- Known as "Vince", this son of Lombardi offers a complete EPD profile with exceptional marbling. Sired a \$100,000 heifer in the 2023 production sale, and has some top females selling today.

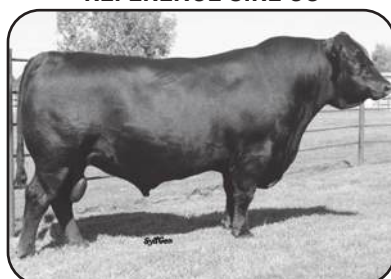

SYDGEN TARGET 9581



## REFERENCE SIRE - DECEASED

**SydGen Target 9581** [AMF-CAF-D2F-DDF-M1F-NHF-OHF-OSF-RDF]

Birth Date: 09-06-2019

Bull \*19758291

Tattoo: 9581

#\*SydGen 928 Destination 5420  
SydGen Aim 0001  
16604688

SydGen Blackbird Lady 1059

#B/R Destination 727-928  
#Shady Brook Entense 76D 29H  
#S A F Focus of E R  
S A F Blackbird Lady 9115

#\*SydGen Black Pearl 2006  
SydGen Evergreen 4704  
18123313

#\*SydGen Evergreen 2774

#\*SydGen Trust 6228  
SydGen Anita 8611  
#\*SydGen Mandate 6079  
#\*SydGen Evergreen 5400

| RADG | SC    | DOC |
|------|-------|-----|
| +26  | +1.13 | +12 |
| \$M  | +90   |     |
| \$W  | +98   |     |
| \$F  | +97   |     |
| \$G  | +73   |     |
| \$B  | +171  |     |
| \$C  | +312  |     |

| CED    | BW  | WW  | YW      | CLAW | ANGLE | HP    | CEM | MILK | DTRS | TEAT | UDDER | FL    | HS  | CW  | MARB  | RE  |
|--------|-----|-----|---------|------|-------|-------|-----|------|------|------|-------|-------|-----|-----|-------|-----|
| +11.46 | -.4 | +70 | +120.51 | +54  | +59   | +12.5 | +2  | +44  | +3   | +56  | +35   | +1.16 | +52 | +54 | +1.08 | +64 |

- Owned with D & R Angus, Buffalo, MO
- Dam and grandam have both served as donors here. Target ranks in the top 20% or better for CED, BW, Milk, Marbling, \$M, \$W, \$G and \$C.
- Semen \$16



URF ALPHA G138



## REFERENCE SIRE - DECEASED

**URF Alpha G138** [AMF-CAF-D2F-DDF-M1F-NHF-OHF-OSF-RDF]

Birth Date: 11-20-2019

Bull \*19806618

Tattoo: G138

#\*Connealy Black Granite  
#\*Bar R Jet Black 5063  
18389838

Bar R Iris Anita 0113

#\*Connealy Consensus 7229  
#Eura Elga of Conanga 9109  
#\*Sitz Upward 307R  
Bar R Anita 7081

#\*URF Sarah 1514  
18430243

#\*Yon Sarah Y79

#\*Werner War Party 2417  
#\*B A Lady 6807 305  
#\*Yon Future Focus T219  
Yon Sarah N170

| RADG | SC    | DOC |
|------|-------|-----|
| +34  | +1.54 | +29 |
| \$M  | +73   |     |
| \$W  | +96   |     |
| \$F  | +132  |     |
| \$G  | +69   |     |
| \$B  | +201  |     |
| \$C  | +334  |     |

| Performance |     |    |     |      |       |     |     |       |      | Genetics |       |     |     |       |      |     |     |     |
|-------------|-----|----|-----|------|-------|-----|-----|-------|------|----------|-------|-----|-----|-------|------|-----|-----|-----|
| CED         | BW  | WW | YW  | CLAW | ANGLE | HP  | CEM | MILK  | DTRS | TEAT     | UDDER | FL  | HS  | CW    | MARB | RE  |     |     |
| +12         | .51 | +4 | +93 | +158 | .62   | +37 | +31 | +10.3 | +13  | +30      | +6    | +43 | +45 | +1.11 | +34  | +81 | +87 | +97 |

- Owned with Uwharrie Ridge Farms, Asheboro, NC and Panther Creek Farms, Pink Hill, NC
- This "Alpha male" ranks in the top 5% or better for WW, YW, RADG, Angle, \$F and \$W; as well as the top 25% or better for CED, YH, SC, CEM, Milk, DOC, FL, Claw, HS, CW, MARB, RE, \$B, \$G, and \$C. His progeny always have a lot of friends sale day.
- Semen \$30



SYDGEN ETERNITY 0046



## REFERENCE SIRE

**SydGen Eternity 0046** [AMF-CAF-D2F-DDF-M1F-NHF-OHF-OSF-RDF]

Birth Date: 01-02-2020

Bull \*19788113

Tattoo: 0046

#\*BCA Jack Black 4112  
#\*SydGen Big Branch 6653  
18665346

#\*SydGen Roseanne 3346

#\*SydGen 928 Destination 5420  
SydGen Anita 8611  
#\*SydGen Googol  
#\*SydGen Roseanne 7857

#\*SydGen Black Pearl 2006  
#\*SydGen Evergreen 5005  
18148517

#\*SydGen Evergreen 1823

#\*SydGen Trust 6228  
SydGen Anita 8611  
#\*SydGen Contact  
#\*SydGen Evergreen 5400

| RADG | SC   | DOC |
|------|------|-----|
| +28  | +83  | +19 |
| \$M  | +67  |     |
| \$W  | +82  |     |
| \$F  | +134 |     |
| \$G  | +59  |     |
| \$B  | +194 |     |
| \$C  | +319 |     |

| CED | BW  | WW | YW  | CLAW | ANGLE | HP  | CEM | MILK  | DTRS | TEAT | UDDER | FL  | HS  | CW  | MARB | RE  |     |     |
|-----|-----|----|-----|------|-------|-----|-----|-------|------|------|-------|-----|-----|-----|------|-----|-----|-----|
| +14 | .45 | +9 | +68 | +115 | .58   | +46 | +53 | +15.1 | +12  | +40  | +2    | +50 | +43 | +95 | +52  | +69 | +80 | +84 |

- Owned with Grimmus Cattle Co., Oakdale, CA
- An "All Around" sire that should improve virtually all measurable traits as well as phenotype, and the top-selling bull calf in our 2020 event at \$28,000. We have used this young sire strongly back into the program. Dam is a "picture perfect" Pearl daughter, now serving as a donor at BC Angus, Adair, IA.
- Semen \$35 Certificates \$45



SYDGEN TRANSCEND 0272



## REFERENCE SIRE - DECEASED

**SydGen Transcend 0272** [AMF-CAF-D2F-DDF-M1F-NHF-OHF-OSF-RDF]

Birth Date: 02-06-2020

Bull \*19854152

Tattoo: 0272

#\*SydGen Googol  
#\*SydGen Exceed 3223  
17501893

#\*SydGen Forever Lady 1255

D A A R Infinity 313  
SydGen Forever Lady 4087  
#\*SydGen 928 Destination 5420  
SydGen Forever Lady 8114

#\*SydGen Omaha 5026  
#\*SydGen Blackbird 7079  
18769177

#\*SydGen Blackbird 1084

#\*EXAR Denver 2002B  
#\*SydGen Entense 1120  
#\*SydGen Straight Up 8998  
B D A R Blackbird S001

| RADG | SC    | DOC |
|------|-------|-----|
| +26  | +1.61 | +4  |
| \$M  | +57   |     |
| \$W  | +59   |     |
| \$F  | +95   |     |
| \$G  | +92   |     |
| \$B  | +188  |     |
| \$C  | +301  |     |

| CED    | BW   | WW  | YW      | CLAW | ANGLE | HP    | CEM | MILK | DTRS | TEAT | UDDER | FL    | HS  | CW  | MARB  | RE    |
|--------|------|-----|---------|------|-------|-------|-----|------|------|------|-------|-------|-----|-----|-------|-------|
| +11.38 | +1.2 | +59 | +104.52 | +29  | +49   | +12.0 | +4  | +29  | +3   | +30  | +42   | +1.08 | +29 | +44 | +1.32 | +1.04 |

- Owned with Blair Carney Angus, Adair, IA and Eggers Stock Farm, Jackson, MO
- When scanned as a yearling, he posted the best combination we had ever seen on a yearling bull, with adj. %IMF of 9.44 and adj. REA of 18.9 sq. inches.
- Semen \$30



## REFERENCE SIRE

### SydGen Elijah 0727

Birth Date: 10-05-2020  
 Bull \*2009521  
 Tattoo: 0727  
 #\*\*SydGen Trust 6228  
 #\*\*SydGen FATE 2800  
 17521423  
 +SydGen Heroine 9808

#\*\*G A R Sure Fire  
 \*Goode Sure Fire 6580  
 18537959  
 +\*Goode Prophet 4816

\*SCR Promise 4042  
 +SydGen Forever Lady 4413  
 #SydGen Contact  
 #D A A R Heroine L T 108

#\*Connealy In Sure 8524  
 +Chair Rock 5050 G A R 8086  
 #\*\*G A R Prophet  
 +Goode 28 Ambush 0330

| RADG | SC    | DOC |
|------|-------|-----|
| +24  | +2.46 | +10 |

| \$M | +72  |
|-----|------|
| \$W | +79  |
| \$F | +146 |
| \$G | +89  |
| \$B | +235 |
| \$C | +377 |

| CED | BW  | WW   | YW  | CLAW | ANGLE | HP   | CEM  | MILK  | DTRS | TEAT | UDDER | FL  | HS  | CW    | MARB | RE  |       |       |
|-----|-----|------|-----|------|-------|------|------|-------|------|------|-------|-----|-----|-------|------|-----|-------|-------|
| +1  | .38 | +4.3 | +78 | +133 | .48   | +4.1 | +4.9 | +13.2 | +12  | +37  |       | +75 | +56 | +1.06 | +32  | +91 | +1.23 | +1.16 |



SYDGEN ELIJAH 0727

## REFERENCE SIRE - DECEASED

### Worthington Loyalty [AMF-CAF-D2F-DDF-M1F-NHF-OHF-OSF-RDF]

Birth Date: 03-21-2021  
 Bull \*\*20405159  
 Tattoo: 163  
 #\*\*Hoover Dam  
 #\*\*S Niagara Z29  
 17287387  
 Jet S S X144

#\*\*G A R Sure Fire  
 18943259  
 +\*G A R Prophet F174

#\*\*SydGen C C & 7  
 #Erica of Ellston C124  
 #\*B/R New Day 454  
 JET S S T151

#\*Connealy In Sure 8524  
 +Chair Rock 5050 G A R 8086  
 #\*\*G A R Prophet  
 +\*G A R Progress 830

| RADG | SC   | DOC |
|------|------|-----|
| +31  | -.17 | +28 |

| \$M | +70  |
|-----|------|
| \$W | +94  |
| \$F | +140 |
| \$G | +79  |
| \$B | +220 |
| \$C | +355 |

| CED | BW  | WW  | YW  | CLAW | ANGLE | HP   | CEM  | MILK  | DTRS | TEAT | UDDER | FL  | HS  | CW    | MARB | RE  |       |       |
|-----|-----|-----|-----|------|-------|------|------|-------|------|------|-------|-----|-----|-------|------|-----|-------|-------|
| +11 | .43 | -.2 | +84 | +160 | .59   | +5.4 | +4.8 | +10.6 | +12  | +39  |       | +46 | +41 | +1.15 | +45  | +86 | +1.05 | +1.17 |



WORTHINGTON LOYALTY

## REFERENCE SIRE

### B A R Sequence 1840 [AMF-CAF-D2F-DDF-M1F-NHF-OHF-OSF-RDF]

Birth Date: 08-31-2021  
 Bull \*20402839  
 Tattoo: 1840  
 #\*\*Casino Bomber N33  
 \*K C F Bennett Exponential  
 19507801  
 #\*K C F Miss Southside B226

#\*\*SydGen Trust 6228  
 +\*G A R Trust F784  
 17843362  
 +\*G A R Ambush OH03

#\*\*KM Broken Bow 002  
 #\*\*Casino Annie K48  
 #\*K C F Bennett Southside  
 K C F Miss Trustmark W236

\*SCR Promise 4042  
 +SydGen Forever Lady 4413  
 #\*B/R Ambush 28  
 +DRMCTR 112 Rita 6231

| RADG | SC  | DOC |
|------|-----|-----|
| +31  | +89 | +18 |

| \$M | +78  |
|-----|------|
| \$W | +74  |
| \$F | +126 |
| \$G | +93  |
| \$B | +219 |
| \$C | +362 |

| CED | BW  | WW   | YW  | CLAW | ANGLE | HP   | CEM  | MILK  | DTRS | TEAT | UDDER | FL  | HS  | CW    | MARB | RE  |       |      |
|-----|-----|------|-----|------|-------|------|------|-------|------|------|-------|-----|-----|-------|------|-----|-------|------|
| +7  | .49 | +1.6 | +79 | +135 | .49   | +4.3 | +4.2 | +13.8 | +13  | +25  |       | +62 | +62 | +1.14 | +37  | +66 | +1.48 | +4.0 |



B A R SEQUENCE 1840

## REFERENCE SIRE

### SydGen Eagle 1529 [AMF-CAF-D2F-DDF-M1F-NHF-OHF-OSF-RDF]

Birth Date: 09-14-2021  
 Bull \*20363632  
 Tattoo: 1529  
 #\*\*Baldridge Colonel C251  
 \*SydGen KCF Gavel 8361  
 19195196  
 #\*K C F Miss Fortress B398

#SydGen Enhance  
 +SydGen Lady 8839  
 19459834  
 SydGen Lady 1548

#\*baldridge Xpand x743  
 #Baldridge Isabel Y69  
 #\*\*K C F Bennett Fortress  
 K C F Miss Southside 2541

#\*SydGen Exceed 3223  
 SydGen Rita 2618  
 +\*SydGen 928 Destination 5420  
 Basin Lady U222

| RADG | SC    | DOC |
|------|-------|-----|
| +38  | +1.78 | +19 |

| \$M | +63  |
|-----|------|
| \$W | +79  |
| \$F | +123 |
| \$G | +47  |
| \$B | +171 |
| \$C | +285 |

| CED | BW  | WW   | YW  | CLAW | ANGLE | HP   | CEM  | MILK  | DTRS | TEAT | UDDER | FL  | HS  | CW    | MARB | RE  |      |      |
|-----|-----|------|-----|------|-------|------|------|-------|------|------|-------|-----|-----|-------|------|-----|------|------|
| +10 | .40 | +1.2 | +86 | +168 | .45   | +4.0 | +4.9 | +15.1 | +11  | +30  |       | +53 | +47 | +1.15 | +54  | +75 | +5.9 | +5.1 |



SYDGEN EAGLE 1529

## REFERENCE SIRE

### SydGen Smokey 2001 [AMF-CAF-D2F-DDF-M1F-NHF-OHF-OSF-RDF]

Birth Date: 12-29-2021  
 Bull \*\*20396595  
 Tattoo: 2001  
 #\*\*E W A Peyton 642  
 +\*DE-SU Volunteer B122  
 19352491  
 +\*E W A 3128 of 9067 Weigh Up

#\*\*SydGen Trust 6228  
 +\*SydGen Jannet 4830  
 18123326  
 #SydGen Jannet 6978

#\*\*Quaker Hill Manning 4EX9  
 #\*\*E W A 444 of 968 Progress  
 #\*Plattmeyer Weigh Up K360  
 +\*Rita 9067 of Rita 5M13 Obj

\*SCR Promise 4042  
 +SydGen Forever Lady 4413  
 SydGen Bullet  
 +Three Trees Jannet 3367

| RADG | SC    | DOC |
|------|-------|-----|
| +32  | +1.18 | +17 |

| \$M | +72  |
|-----|------|
| \$W | +84  |
| \$F | +137 |
| \$G | +103 |
| \$B | +240 |
| \$C | +383 |

| CED | BW  | WW   | YW  | CLAW | ANGLE | HP   | CEM  | MILK  | DTRS | TEAT | UDDER | FL  | HS  | CW    | MARB | RE  |       |       |
|-----|-----|------|-----|------|-------|------|------|-------|------|------|-------|-----|-----|-------|------|-----|-------|-------|
| +11 | .47 | -1.2 | +74 | +137 | .53   | +4.1 | +4.5 | +13.0 | +15  | +36  |       | +64 | +41 | +1.11 | +43  | +75 | +1.34 | +1.45 |



SYDGEN SMOKEY 2001

## REFERENCE SIRE

### SydGen Blanton 2014 [AMF-CAF-D2F-DDF-M1F-NHF-OHF-OSF-RDF]

Birth Date: 01-04-2022  
 Bull \*20398853  
 Tattoo: 2014  
 #\*\*SydGen Big Branch 6653  
 \*SydGen Eternity 0046  
 19788113  
 +\*SydGen Evergreen 5005

+\*SydGen Woodford 5072  
 SydGen Royal Lass 7238  
 18769229  
 SydGen Royal Lass 1521

+\*BCA Jack Black 4112  
 +\*SydGen Roseanne 3346  
 #\*\*SydGen Black Pearl 2006  
 +\*SydGen Evergreen 1823

#\*SydGen 928 Destination 5420  
 SydGen Forever Lady 7214  
 #\*SydGen Trust 6228  
 SydGen Royal Lass 6563

| RADG | SC    | DOC |
|------|-------|-----|
| +29  | +1.94 | +19 |

| \$M | +61  |
|-----|------|
| \$W | +80  |
| \$F | +119 |
| \$G | +65  |
| \$B | +184 |
| \$C | +300 |

| CED | BW  | WW   | YW  | CLAW | ANGLE | HP   | CEM  | MILK  | DTRS | TEAT | UDDER | FL  | HS  | CW  | MARB | RE  |     |     |
|-----|-----|------|-----|------|-------|------|------|-------|------|------|-------|-----|-----|-----|------|-----|-----|-----|
| +12 | .40 | +1.7 | +80 | +140 | .51   | +4.6 | +6.0 | +15.1 | +11  | +30  |       | +53 | +43 | +99 | +34  | +67 | +95 | +94 |



SYDGEN BLANTON 2014



G A R VERIFIED 2683

**REFERENCE SIRE**  
**GA R Verified 2683** [AMF-CAF-D2F-DDF-M1F-NHF-OHF-OSF-RDF]  
 Birth Date: 01-23-2022 Bull #20292331 Tattoo: 2683

**HPCA Veracious** #Mill Brae Identified 4031  
 19699322 \*\*H P C A Sunrise A246

**SydGen Mary Blackbird** #G A R Early Bird  
 19459751 \*\*SydGen Mary Blackbird 6802

**HPCA Veracious** #Koupals B&B Identity  
 19699322 #Mill Brae Pro Blackcap 1092  
 \*\*G A R Sunrise  
 \*\*H P C A Prophet A3

**SydGen Mary Blackbird** #G A R Early Bird  
 19459751 #H P C A 5050 G191  
 \*\*SydGen FATE 2800  
 \*Tehama Mary Blackbird B244

| CED | BW  | WW  | YW  | CLAW | ANGLE | HP   | CEM  | MILK  | DTRS | TEAT | UDDER | FL   | HS    | CW   | MARB | RE    |       |
|-----|-----|-----|-----|------|-------|------|------|-------|------|------|-------|------|-------|------|------|-------|-------|
| +12 | .46 | -.3 | +70 | +136 | .55   | +.28 | +.45 | +10.1 | +.9  | +.28 | +.60  | +.62 | +1.07 | +.41 | +.68 | +1.59 | +1.03 |

| RADG  | SC    | DOC   |
|-------|-------|-------|
| +.33  | +.68  | +.2   |
| \$M   | \$W   | \$F   |
| +.65  | +.69  | +.121 |
| \$G   | \$B   | \$C   |
| +.103 | +.225 | +.357 |

- Owned with Gardiner Angus Ranch, Ashland, KS and Faria Brothers, Dumas, TX
- The top-selling bull in the May, 2023 GAR sale, and out of a \$29,000 Early Bird heifer that sold in our 2019 event that has already posted exceptional achievements. Flush sister brought \$44,500 in October, 2022. You will be impressed with his first calves selling today.
- Semen \$30



RC COMPLETE K106

**REFERENCE SIRE**  
**RC Complete K106** [AMF-CAF-D2F-DDF-M1F-NHF-OHF-OSF-RDF]  
 Birth Date: 02-10-2022 Bull #20501342 Tattoo: K106

**Tehama Tahoe B767** #Tehama Upward Y238  
 17817177 \*\*Tehama Mary Blackbird Y684

**RC Queen H110** #EXAR Monumental 6056B  
 19972484 RC Queen E118

**Tehama Tahoe B767** #Sitz Upward 307R  
 17817177 #Tehama Elite Blackbird T735  
 \*\*S A V Final Answer 0035  
 Tehama Mary Blackbird T073

**RC Queen H110** #3F Epic 4631  
 19972484 \*FWY 7008 of C085 4029  
 \*\*Jacs Upward 1059  
 RC Queen Y157

| CED | BW  | WW  | YW  | CLAW | ANGLE | HP   | CEM  | MILK  | DTRS | TEAT | UDDER | FL   | HS    | CW   | MARB | RE    |      |
|-----|-----|-----|-----|------|-------|------|------|-------|------|------|-------|------|-------|------|------|-------|------|
| +7  | .44 | +.9 | +95 | +161 | .46   | +.50 | +.44 | +18.4 | +.11 | +.31 | +.68  | +.64 | +1.06 | +.13 | +.74 | +1.28 | +.66 |

| RADG | SC    | DOC   |
|------|-------|-------|
| +.38 | +2.22 | +.26  |
| \$M  | \$W   | \$F   |
| +.99 | +.104 | +.106 |
| \$G  | \$B   | \$C   |
| +.81 | +.187 | +.342 |

- Owned with Rock Creek Angus Ranch, Paragould, AR.
- An outcross sire selected for his striking phenotype and ultra-complete EPD tabulation. Note his impressive WW, YW, SC, HP, HS, \$M, \$W, and \$C values.
- Semen \$30



SYDGEN VALIDATE 2275

**REFERENCE SIRE**  
**SydGen Validate 2275** [AMF-CAF-D2F-DDF-M1F-NHF-OHF-OSF-RDF]  
 Birth Date: 02-13-2022 Bull #20571971 Tattoo: 2275

**HPCA Veracious** #Mill Brae Identified 4031  
 19699322 \*\*H P C A Sunrise A246

**Smith Valley Rita 2005** #Deer Valley Growth Fund  
 19738563 \*SydGen Rita 8105

**HPCA Veracious** #Koupals B&B Identity  
 19699322 #Mill Brae Pro Blackcap 1092  
 \*\*G A R Sunrise  
 \*\*H P C A Prophet A3

**Smith Valley Rita 2005** #Basin Payweight 1682  
 19738563 \*Deer Valley Rita 36113  
 \*B A R Decision 3320-7229  
 \*SydGen Rita 4387

| CED | BW  | WW  | YW  | CLAW | ANGLE | HP   | CEM  | MILK  | DTRS | TEAT | UDDER | FL   | HS    | CW   | MARB | RE    |      |
|-----|-----|-----|-----|------|-------|------|------|-------|------|------|-------|------|-------|------|------|-------|------|
| +10 | .44 | -.2 | +79 | +153 | .50   | +.49 | +.55 | +13.6 | +.7  | +.32 | +.65  | +.67 | +1.09 | +.48 | +.80 | +1.16 | +.85 |

| RADG | SC    | DOC   |
|------|-------|-------|
| +.38 | +1.09 | +.13  |
| \$M  | \$W   | \$F   |
| +.65 | +.81  | +.134 |
| \$G  | \$B   | \$C   |
| +.79 | +.213 | +.341 |

- The second highest ADG bull of our February 2022 bull calves, and chosen to be retained for natural service here. Strong for growth, RADG, HP, Milk, Marb, CW, \$F, \$W, \$B, \$G and \$C.
- Semen \$20



WL-HR SUNSHINE 2778

**REFERENCE SIRE**  
**WL-HR Sunshine 2778** [AMF-CAF-D2F-DDF-M1F-NHF-OHF-OSF-RDF]  
 Birth Date: 09-05-2022 Bull #20452263 Tattoo: 2778

**G A R Sunbeam** #G A R Sunrise  
 18636166 \*G A R Ingenuity 3132

**WL 4031 8549 Shamrock 0642** #Mill Brae Identified 4031  
 20109753 WL K62 6428 Shamrock V 8549

**G A R Sunbeam** #MCC Daybreak  
 18636166 \*G A R Objective R227  
 \*G A R Ingenuity  
 \*G A R 28 Ambush N340

**WL 4031 8549 Shamrock 0642** #Koupals B&B Identity  
 20109753 \*Mill Brae Pro Blackcap 1092  
 \*\*G A R Sure Fire  
 WL 2234 133 Shamrock V 6428

|                              |     |      |         |      |       |       |      |      |      |      |       |      |      |       |       |    |      |  |            |  |
|------------------------------|-----|------|---------|------|-------|-------|------|------|------|------|-------|------|------|-------|-------|----|------|--|------------|--|
| WL 2234 1.33 Shamrock V 6428 |     |      |         |      |       |       |      |      |      |      |       |      |      |       |       |    | 1979 |  | Semen \$40 |  |
| CED                          | BW  | WW   | YW      | CLAW | ANGLE | HP    | CEM  | MILK | DTRS | TEAT | UDDER | FL   | HS   | CW    | MARB  | RE |      |  |            |  |
| +14.42                       | -.3 | +.86 | +146.39 | +.45 | +.48  | +13.2 | +.13 | +.32 | +.90 | +.85 | +1.26 | -.01 | +.72 | +1.21 | +1.01 |    |      |  |            |  |

| RADG  | SC    | DOC   |
|-------|-------|-------|
| +.27  | +.78  | +.19  |
| \$M   | \$W   | \$F   |
| +.116 | +.102 | +.116 |
| \$G   | \$B   | \$C   |
| +.86  | +.203 | +.379 |

- Owned with Hammack Ridge Farms, Looneyville, WV, Wells Livestock, Frankfort, OH and Frank-Hazlerig Cattle Co., Fulton, MO.
- Our selection from the 2024 National Angus Bull Sale, he combines excellent structural soundness with an EPD profile that ranks in the top 15% or higher for 16 Breeding Values. Note his top 2% Teat and UDDR, and top 1% FL values. His first calves will sell today.
- Semen \$40



ESF INFLUENCE G47

**REFERENCE SIRE**  
**ESF Influence G47** [AMF-CAF-D2F-DDF-M1F-NHF-OHF-OSF-RDF]  
 Birth Date: 09-22-2022 Bull #20652838 Tattoo: G47

**SydGen Enhance** #SydGen Exceed 3223  
 18170041 SydGen Rita 2618

**ESF Jannet G9** #SydGen Black Pearl 2006  
 18185155 ESF Jannet G2

**SydGen Enhance** #SydGen Googol  
 18170041 \*SydGen Forever Lady 1255  
 \*SydGen Liberty GA 8627  
 #Fox Run Rita 9308

**ESF Jannet G9** #SydGen Trust 6228  
 18185155 SydGen Anita 8611  
 \*SydGen C C & 7  
 +Three Trees Jannet 3367

|            |     |                  |     |                          |       |      |      |       |      |      |       |      |       |      |      |       |      |
|------------|-----|------------------|-----|--------------------------|-------|------|------|-------|------|------|-------|------|-------|------|------|-------|------|
| 10/10/1995 |     | Lot: Jannet 3367 |     | +Three Trees Jannet 3367 |       | SC   |      | +324  |      |      |       |      |       |      |      |       |      |
| CED        | BW  | WW               | YW  | CLAW                     | ANGLE | HP   | CEM  | MILK  | DTRS | TEAT | UDDER | FL   | HS    | CW   | MARB | RE    |      |
| +8.34      | .34 | +.0              | +75 | +135                     | .41   | +.34 | +.54 | +13.7 | +.8  | +.27 | +.55  | +.59 | +1.00 | +.44 | +.62 | +1.18 | +.79 |

| RADG | SC    | DOC   |
|------|-------|-------|
| +.32 | +.71  | +.29  |
| \$M  | \$W   | \$F   |
| +.76 | +.76  | +.109 |
| \$G  | \$B   | \$C   |
| +.82 | +.191 | +.324 |

- Owned with Eggers Stock Farm, Jackson, MO and Amonett Farms, Byrdstown, TN.
- Top-selling bull in the 2024 SydGen Influence Sale; he stacks well-accepted, proven SydGen Sires along with impressive phenotype.
- Semen \$20



YON AUDRAIN L940

**REFERENCE SIRE**  
**Yon Audrain L940** [AMF-CAF-D2F-DDF-M1F-NHF-OHF-OSF-RDF]  
 Birth Date: 12-08-2022 Bull #20601316 Tattoo: L940

**Yon Top Cut G730** #Spring Cove Reno 4021  
 19476453 \*\*Yon Sarah D668

**Yon Sarah J1030** \*Yon Chattooga E46  
 20018569 \*\*Yon Sarah G972

**Yon Top Cut G730** #KM Broken Bow 002  
 19476453 \*Spring Cove Liza 021  
 \*\*V A R Discovery 2240  
 \*\*Yon Sarah A615

**Yon Sarah J1030** #Connealy Comrade 1385  
 20018569 \*Yon Sally C200  
 \*Yon Belton A153  
 \*Yon Sarah D686

|          |    |    |    |                  |       |    |     |                  |      |      |       |         |    |    |      |    |  |
|----------|----|----|----|------------------|-------|----|-----|------------------|------|------|-------|---------|----|----|------|----|--|
| 20018569 |    |    |    | #*Yon Sarah G972 |       |    |     | +*Yon Sarah D686 |      |      |       | SC +342 |    |    |      |    |  |
| CED      | BW | WW | YW | CLAW             | ANGLE | HP | CEM | MILK             | DTRS | TEAT | UDDER | FL      | HS | CW | MARB | RE |  |

| RADG  | SC    | DOC   |
|-------|-------|-------|
| +.21  | +.74  | +.25  |
| \$M   | \$W   | \$F   |
| +.111 | +.91  | +.81  |
| \$G   | \$B   | \$C   |
| +.97  | +.178 | +.342 |

- Owned with Yon Family Farms, Ridge Spring, SC
- Selected from the 2024 Fall production sale at Yon's, Audrain brings an impressive EPD profile, especially for maternal traits. He has spring progeny weaned at Yon Family Farms, and his first calves at SydGen are being born this fall.
- Semen \$30



## REFERENCE SIRE

### Pine View Papa L221

Birth Date: 12-24-2022 Bull \*\*20732391 Tattoo: L221  
 \*\*Tehama Patriarch F028  
 \*HAYNES Papa 0100  
 19842240 HAYNES Elite Lass 452 8247

\*SS Samson C4701  
 \*Pine View Susanna C439  
 19413877 \*Pine View Susanna D421

\*S S Niagara Z29  
 Tehama Elite Blackbird D826  
 \*\*HAYNES Outright 452  
 HAYNES Elite Lass Waylon 366

\*Plattemere Weigh Up K360  
 \*\*SS Isabel Z720  
 \*\*G A R Prophet  
 \*Pine View Susanna B004

RADG SC DOC  
 +.34 +.89 +20

\$M +58  
 \$W +68  
 \$F +128  
 \$G +72  
 \$B +201  
 \$C +319

| CED | BW  | WW   | YW  | CLAW | ANGLE | HP  | CEM | MILK  | DTRS | TEAT | UDDER | FL  | HS  | CW    | MARB | RE  |     |       |
|-----|-----|------|-----|------|-------|-----|-----|-------|------|------|-------|-----|-----|-------|------|-----|-----|-------|
| +6  | .38 | +2.8 | +87 | +159 | .38   | +51 | +37 | +11.4 | +11  | +19  |       | +61 | +51 | +1.04 | +45  | +81 | +92 | +1.18 |

- A sire-line descendant of CC&7 and Connection, he was selected from the Pine View Angus bull sale in Colesburg, IA where his flush brother was the \$140,000 top-selling bull to Spring Cove Ranch, Bliss, ID; Dixie Valley Ranch, Petaluma, CA and Triple L LLC, Twin Falls, ID. His first calves will sell today.



PINE VIEW PAPA L221

## REFERENCE SIRE

### SydGen Gavel 3008 [AMF-CAF-D2F-DDF-M1F-NHF-OHF-OSF-RDF]

Birth Date: 12-27-2022 Bull \*20710667 Tattoo: 3008  
 \*\*Baldridge Colonel C251  
 \*SydGen KCF Gavel 8361  
 19195196 \*K C F Miss Fortress B398

\*SydGen Expansion 5917  
 \*SydGen Primrose 9193  
 19480706 \*SydGen Primrose 3619

\*Baldridge Xpand x743  
 \*Baldridge Isabel Y69  
 \*\*K C F Bennett Fortress  
 K C F Miss Southside Z541

\*SydGen Express 3487B  
 \*SydGen Envious Blackbird 102  
 \*\*SydGen 928 Destination 5420  
 \*SydGen Primrose 0681

RADG SC DOC  
 +.36 +1.79 +17

\$M +77  
 \$W +96  
 \$F +144  
 \$G +78  
 \$B +222  
 \$C +365

| CED | BW  | WW  | YW  | CLAW | ANGLE | HP  | CEM | MILK  | DTRS | TEAT | UDDER | FL  | HS  | CW    | MARB | RE  |       |       |
|-----|-----|-----|-----|------|-------|-----|-----|-------|------|------|-------|-----|-----|-------|------|-----|-------|-------|
| +14 | .37 | -.1 | +90 | +165 | .42   | +37 | +49 | +18.4 | +16  | +37  |       | +52 | +47 | +1.13 | +22  | +90 | +1.04 | +1.07 |

- High performance son of Gavel being used in natural service. Exceptional for CED, growth, HP, SC, CEM, Milk, FL, Marb, REA, SF, \$W, \$G, \$B and \$C. Dam has 4 WR-114.



SYDGEN GAVEL 3008

## REFERENCE SIRE - DECEASED

### SydGen Omega 3280

Birth Date: 02-08-2023 Bull \*20867136 Tattoo: 3280  
 SydGen Faith 6023  
 \*\*SydGen Faith GA 0808  
 20015288 \*Black Gold Fanny 4079

\*V A R Signal 7244  
 \*Kelley Blackcap 12H  
 19906785 Kelley Blackcap 18F

\*\*SydGen FATE 2800  
 SydGen Eulima 0490  
 \*\*EXAR Denver 2002B  
 \*2 Bar 28 Ambush 1865

\*\*Basin Payweight 1682  
 \*\*PF CC&7 Henrietta Pride 1044  
 \*Kelley Reserve 4508  
 Circle A Blackcap 4232

RADG SC DOC  
 +.31 +.93 +27

\$M +55  
 \$W +85  
 \$F +139  
 \$G +46  
 \$B +185  
 \$C +295

| CED   | BW   | WW  | YW      | CLAW | ANGLE | HP    | CEM | MILK | DTRS | TEAT | UDDER | FL    | HS  | CW  | MARB | RE  |
|-------|------|-----|---------|------|-------|-------|-----|------|------|------|-------|-------|-----|-----|------|-----|
| +4.36 | +3.3 | +94 | +163.40 | +41  | +51   | +15.6 | +6  | +31  |      | +43  | +64   | +1.03 | +61 | +88 | +45  | +81 |

- The top performing calf in our 2023 February bull calf crop; he is exceptional for growth, RADG, HP, CW, \$F and \$W.



SYDGEN OMEGA 3280

## REFERENCE SIRE

### Connealy Zenith 3133

Birth Date: 04-20-2023 Bull \*20879412 Tattoo: 3133  
 \*\*K C F Bennett Summation  
 \*K C F Bennett Culmination  
 19749024 \*K C F Miss Homestead C452

\*Connealy Conqueror  
 \*Gina of Conanga 1967  
 20323065 Giselle of Conanga 5576

\*\*K C F Bennett Consent Y75  
 \*Thomas Patricia 9705  
 \*K C F Bennett Homestead  
 \*K C F Miss Contrast Z607

\*Connealy Confidence Plus  
 Jayce of Conanga 318E  
 +Connealy Consensus 014E  
 Georgina of Conanga 015

RADG SC DOC  
 +.31 +.93 +36

\$M +82  
 \$W +86  
 \$F +150  
 \$G +66  
 \$B +216  
 \$C +362

| Composite of Exchange 100 |     |      |     |      |       |     |     |       |      |      |       |     |     |       |      |     |     |       |
|---------------------------|-----|------|-----|------|-------|-----|-----|-------|------|------|-------|-----|-----|-------|------|-----|-----|-------|
| CED                       | BW  | WW   | YW  | CLAW | ANGLE | HP  | CEM | MILK  | DTRS | TEAT | UDDER | FL  | HS  | CW    | MARB | RE  |     |       |
| +8                        | .37 | +1.1 | +84 | +148 | .43   | +41 | +49 | +12.6 | +9   | +31  |       | +86 | +76 | +1.16 | +28  | +87 | +70 | +1.50 |

- Bred by Connealy Angus, Whitman, NE, from their first set of progeny by KCF Bennett Culmination. His EPD profile is strong across the board.
- Semen \$30.



CONNELY ZENITH 3133

## REFERENCE SIRE

### SydGen Empire 3715 [AMF-CAF-D2F-DDF-M1F-NHF-OHF-OSF-RDF]

Birth Date: 08-28-2023 Bull \*20958587 Tattoo: 3715  
 \*\*Bar R Jet Black 5063  
 \*URF Alpha G138  
 19806618 \*URF Sarah 1514

\*Linz Exemplify 71124  
 \*\*Crazy K Rita 0722  
 20061366 \*Vintage Rita 6171

\*Connealy Black Granite  
 Bar R Iris Anita 0113  
 \*\*R B Tour Of Duty 177  
 \*Yon Sarah Y79

\*Connealy Confidence Plus  
 \*M A R Erica 1617  
 \*V A R Confirmed CKR 1269  
 \*SJH Complete of 6108 1564

RADG SC DOC  
 +.29 +.58 +25

\$M +86  
 \$W +98  
 \$F +143  
 \$G +95  
 \$B +238  
 \$C +395

| Top 100 complete lactation |     |      |     |      |       |     |     |       |      |      |       |     |     |       |      |     |       |       |
|----------------------------|-----|------|-----|------|-------|-----|-----|-------|------|------|-------|-----|-----|-------|------|-----|-------|-------|
| CED                        | BW  | WW   | YW  | CLAW | ANGLE | HP  | CEM | MILK  | DTRS | TEAT | UDDER | FL  | HS  | CW    | MARB | RE  |       |       |
| +7                         | .33 | +1.0 | +83 | +142 | .40   | +40 | +38 | +10.4 | +9   | +38  |       | +59 | +47 | +1.18 | +27  | +84 | +1.34 | +1.29 |

- Owned with ABS Global, De Forest, WI
- Top-selling bull at \$45,000 for half-interest, in last year's production sale. He brings a strong profile for multi-trait superiority, with exceptional rankings for Milk, CW, REA, SF, \$W, \$B and \$C.
- Semen \$30.

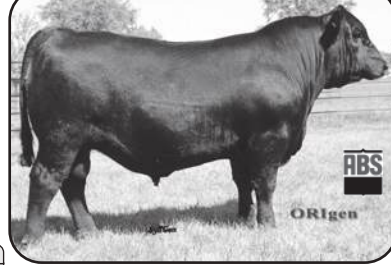

SYDGEN EMPIRE 3715

## REFERENCE SIRE

### Brinkley Skillset 3866 [AMF-CAF-D2F-DDF-M1F-NHF-OHF-OSF-RDF]

Birth Date: 08-28-2023 Bull \*\*20954158 Tattoo: 3866  
 \*Sitz Resilient 10208  
 \*Connealy Craftsman  
 20132505 \*Black Cathy of Conanga 8521

\*Connealy Upscale  
 B A R Jilt 0866-814X  
 20103417 B A R Jilt 7620-3222

\*Sitz Stellar 726D  
 \*Sitz Miss Burgess 1856  
 \*Connealy Niobara 5451  
 Black Carla of Conanga 450

\*Plattemere Weigh Up K360  
 Elbanna of Conanga 1209  
 \*\*Deer Valley Patriot 3222  
 #B A R Jilt 4695-CC-7

RADG SC DOC  
 +.32 +.70 +28

\$M +102  
 \$W +101  
 \$F +108  
 \$G +67  
 \$B +176  
 \$C +330

| CED | BW  | WW | YW  | CLAW | ANGLE | HP  | CEM | MILK  | DTRS | TEAT | UDDER | FL  | HS  | CW    | MARB | RE  |     |       |
|-----|-----|----|-----|------|-------|-----|-----|-------|------|------|-------|-----|-----|-------|------|-----|-----|-------|
| +8  | .34 | +1 | +92 | +163 | .39   | +35 | +43 | +12.9 | +7   | +28  |       | +72 | +70 | +1.02 | +85  | +70 | +78 | +1.12 |

- Owned with Brinkley Angus Ranch, Milan, MO
- Acquired in the March, 2025 Brinkley Production Sale where he was top-selling bull and 9 maternal siblings averaged over \$18,000. In that offering, he was the Number 2 bull for Sale Day Weight and #1 for \$Maternal.



BRINKLEY SKILLSET 3866



SYDGEN GAMMA 3482



## REFERENCE SIRE

**SydGen Gamma 3482**

Birth Date: 09-11-2023

Bull \*20958526

Tattoo: 3482

\*URF Alpha G138  
19806618

#\*Bar R Jet Black 5063

+\*URF Sarah 1514

\*EPF Fanny H439  
19866730

+\*VAR Best Buy 8577

+\*EPF Fanny 7507

#\*Connealy Black Granite  
Bar R Iris Anita 0113  
+\*R B Tour Of Duty 177  
+\*Yon Sarah Y79#SydGen Enhance  
+\*V A R Blackcap 9319  
+\*EXAR Resistol 3710B  
+\*FWY Confidence of 9360 2604

| RADG | SC    | DOC |
|------|-------|-----|
| +38  | +1.82 | +29 |

| \$M | +52  |
|-----|------|
| \$W | +87  |
| \$F | +141 |
| \$G | +69  |
| \$B | +211 |
| \$C | +326 |

| CED   | BW   | WW  | YW      | CLAW | ANGLE | HP    | CEM | MILK | DTRS | TEAT | UDDER | FL    | HS   | CW  | MARB | RE   |
|-------|------|-----|---------|------|-------|-------|-----|------|------|------|-------|-------|------|-----|------|------|
| +3.33 | +1.8 | +96 | +177.41 | +3.7 | +3.9  | +12.6 | +10 | +2.9 |      | +6.8 | +6.8  | +1.03 | +4.5 | +89 | +95  | +8.3 |

- One of the highest performing fall yearlings in last year's offering, but did not sell as he had not passed semen test. He passed later, and did a good job in natural service in the spring.



SYDGEN SOUTHLAND GA 3760



## REFERENCE SIRE

**SydGen Southland GA 3760** [AMF-CAF-DZF-DDF-MTF-NHF-OHF-OSF-RDF]

Birth Date: 09-15-2023

Bull \*20960079

Tattoo: 3760

+\*DE-SU Volunteer B122  
19352491

#\*E W A Peyton 642

+\*E W A 3128 of 9067 Weigh Up

B A R Jilt 0866-814X  
20103417

+\*Connealy Upscale

B A R Jilt 7620-3222

#\*Quaker Hill Manning 4EX9  
+\*E W A 444 of 968 Progress  
+\*Plattmeyer Weigh Up K360  
+\*Rita 9067 of Rita 5M13 Obj#\*Plattmeyer Weigh Up K360  
Elbanna of Conanga 1209  
+\*Deer Valley Patriot 3222  
#B A R Jilt 4695-CC-7

| RADG | SC    | DOC |
|------|-------|-----|
| +35  | +1.14 | +23 |

| \$M | +81  |
|-----|------|
| \$W | +105 |
| \$F | +136 |
| \$G | +107 |
| \$B | +243 |
| \$C | +396 |

| CED   | BW   | WW  | YW      | CLAW | ANGLE | HP    | CEM | MILK | DTRS | TEAT  | UDDER | FL    | HS   | CW  | MARB  | RE    |
|-------|------|-----|---------|------|-------|-------|-----|------|------|-------|-------|-------|------|-----|-------|-------|
| +7.32 | +1.8 | +98 | +175.41 | +4.3 | +5.3  | +15.9 | +10 | +3.8 |      | +1.00 | +7.6  | +1.09 | +6.8 | +91 | +1.56 | +1.13 |

- Owned with Amonett Farms, Byrdstown, TN and Mershon Cattle LLC, Buckner, MO.
- Second high-selling bull in our 2024 sale, after posting the best combination scan of all the fall bulls, and posting the top adj. YW in his contemporary group. Settled 46 head naturally in his first two breeding seasons.
- Semen \$30



WHEELER CRAFTSMAN 3228



## REFERENCE SIRE

**Wheeler Craftsman 3228**

Birth Date: 12-12-2023

Bull \*21078219

Tattoo: 3228

\*Connealy Craftsman  
20132505

#\*Sitz Resilient 10208

#\*Black Cathy of Conanga 8521

+\*Baldridge Isabel E284  
18812447

#\*Basin Payweight 1682

+\*Baldridge Isabel Y69

#\*Sitz Stellar 7260  
+\*Sitz Miss Burgess 1856  
+\*Connealy Niobrara 5451  
Black Carla of Conanga 450#\*Basin Payweight 006S  
21AR O Lass 7017  
+\*Styles Upgrade J59  
+Baldridge Isabel T935

| RADG | SC   | DOC |
|------|------|-----|
| +25  | +8.2 | +23 |

| \$M | +117 |
|-----|------|
| \$W | +95  |
| \$F | +89  |
| \$G | +63  |
| \$B | +152 |
| \$C | +314 |

| CED   | BW | WW  | YW      | CLAW | ANGLE | HP    | CEM | MILK | DTRS | TEAT | UDDER | FL    | HS  | CW  | MARB  | RE  |
|-------|----|-----|---------|------|-------|-------|-----|------|------|------|-------|-------|-----|-----|-------|-----|
| +5.36 | +4 | +74 | +127.40 | +33  | +38   | +15.6 | +8  | +38  |      | +60  | +58   | +1.13 | +46 | +51 | +1.06 | +36 |

- His \$500,000 sire has over 9,000 progeny genomic tested, and only 18 other sons can match this one's breeding values for Docility, \$M and \$C.



SYDGEN GAVEL GA 4041



## REFERENCE SIRE

**SydGen Gavel GA 4041**

Birth Date: 01-06-2024

Bull \*20993045

Tattoo: 4041

\*SydGen KCF Gavel 8361  
19195196

#\*Baldridge Colonel C251

+\*K C F Miss Fortress B398

\*SydGen Rita 5730  
18465406

+\*SydGen Rock Star 3461

+\*SydGen Rita 3508

#\*Baldridge Xpand x743  
+\*Baldridge Isabel Y69  
+\*K C F Bennett Fortress  
K C F Miss Southside Z541+SydGen Rocky Road 2060  
+SydGen Forever Lady 8420  
+SydGen Mandate 6079  
+SydGen Rita 9370

| RADG | SC    | DOC |
|------|-------|-----|
| +31  | +1.02 | +17 |

| \$M | +65  |
|-----|------|
| \$W | +84  |
| \$F | +125 |
| \$G | +52  |
| \$B | +177 |
| \$C | +295 |

| CED | BW  | WW   | YW  | CLAW | ANGLE | HP   | CEM  | MILK  | DTRS | TEAT | UDDER | FL   | HS   | CW    | MARB | RE  |      |      |
|-----|-----|------|-----|------|-------|------|------|-------|------|------|-------|------|------|-------|------|-----|------|------|
| -2  | .35 | +4.7 | +98 | +173 | .40   | +3.1 | +3.8 | +12.3 | +6   | +27  |       | +5.4 | +5.3 | +1.04 | +6.4 | +86 | +5.1 | +8.3 |

- Owned with Amonett Farms, Byrdstown, TN
- This maternal brother to Lot 1 was used naturally here this spring, and will be on display sale day.



SYDGEN EDGE 4115



## REFERENCE SIRE

**SydGen Edge 4115**

Birth Date: 01-17-2024

Bull \*20993056

Tattoo: 4115

\*URF Alpha G138  
19806618

#\*Bar R Jet Black 5063

+\*URF Sarah 1514

\*Crazy K Ruby 9212  
19544157

#\*S S Niagara Z29

+\*Crazy K Ruby 7365

#\*Connealy Black Granite  
Bar R Iris Anita 0113  
+\*R B Tour Of Duty 177  
+\*Yon Sarah Y79#\*Hoover Dam  
Jet S S X144  
+\*Quaker Hill Firestorm 3PT1  
+\*44 Ruby 5821

| RADG | SC    | DOC |
|------|-------|-----|
| +33  | +1.44 | +26 |

| \$M | +86  |
|-----|------|
| \$W | +103 |
| \$F | +125 |
| \$G | +91  |
| \$B | +216 |
| \$C | +366 |

| CED    | BW | WW  | YW      | CLAW | ANGLE | HP    | CEM | MILK | DTRS | TEAT | UDDER | FL    | HS  | CW  | MARB  | RE    |
|--------|----|-----|---------|------|-------|-------|-----|------|------|------|-------|-------|-----|-----|-------|-------|
| +12.33 | +7 | +93 | +160.40 | +36  | +32   | +10.4 | +10 | +34  |      | +60  | +44   | +1.16 | +62 | +79 | +1.25 | +1.17 |

- Owned with Amonett Farms, Byrdstown, TN
- Top-selling January bull in our 2024 sale, and went on to post the Number 1 adj. YW of the January sale bulls at 1,419 lbs. to ratio 125.



SYDGEN RELIABULL 4407



## REFERENCE SIRE

**SydGen Reliabull 4407**

Birth Date: 07-14-2024

Bull \*21101121

Tattoo: 4407

+\*HPCA Veracious  
19699322

#\*Mill Brae Identified 4031

+\*H P C A Sunrise A246

\*Paf Rita 7096  
18936330

#\*Connealy Confidence Plus

+\*Paf Rita 5091

#\*Koupals B&B Identity  
+\*Mill Brae Pro Blackcap 1092  
+\*G A R Sunrise  
+\*H P C A Prophet A3#\*Connealy Confidence 0100  
Elbanna of Conanga 1209  
+\*G A R Prophet  
Paf Rita 2103

| RADG | SC   | DOC |
|------|------|-----|
| +35  | -3.0 | +18 |

| \$M | +88  |
|-----|------|
| \$W | +94  |
| \$F | +145 |
| \$G | +99  |
| \$B | +244 |
| \$C | +404 |

| CED | BW  | WW | YW  | CLAW | ANGLE | HP   | CEM  | MILK  | DTRS | TEAT | UDDER | FL  | HS  | CW    | MARB | RE  |       |       |
|-----|-----|----|-----|------|-------|------|------|-------|------|------|-------|-----|-----|-------|------|-----|-------|-------|
| +9  | .36 | +2 | +87 | +155 | .40   | +4.0 | +5.0 | +10.4 | +6   | +26  |       | +73 | +67 | +1.03 | +51  | +86 | +1.46 | +1.34 |

- Purchased as a bull calf pregnancy in the 2024 EZ Angus Ranch dispersion. His dam, originating in the Pfeiffer herd in Oklahoma, carries a \$700,000-valuation, and has now surpassed \$3M in progeny sales for EZ Angus and Vintage Angus in California.



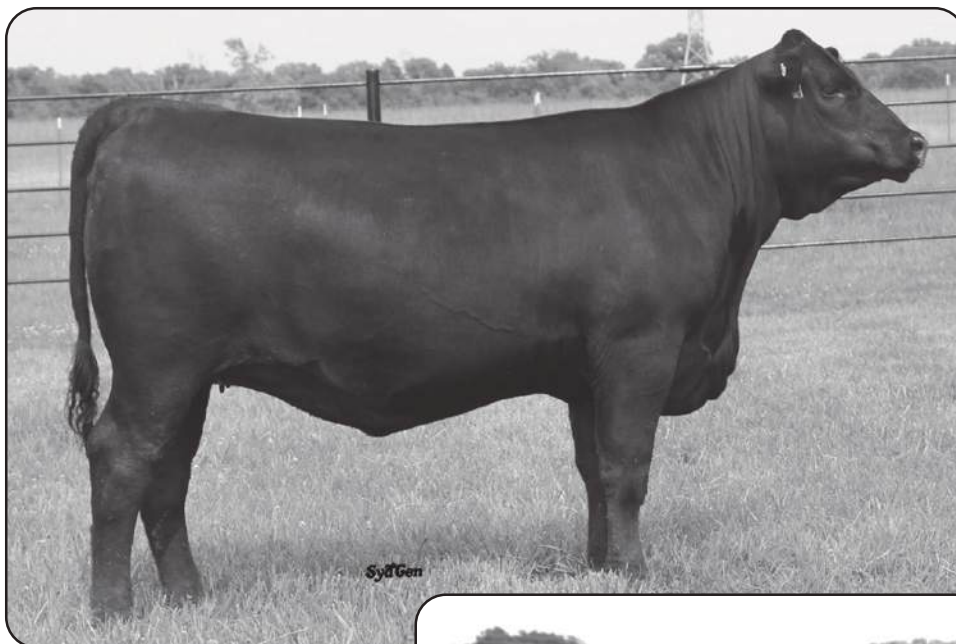

LOT 1 - SYDGEN RITA GA 4823

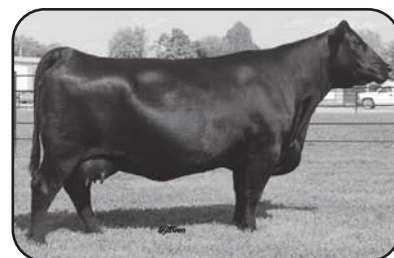

SYDGEN RITA 5730 - DAM OF LOT 1 AND GRANDAM OF LOT 2



LOT 2 - SYDGEN RITA 4502

## 1 SydGen Rita GA 4823

Birth Date: 09-06-2024

Cow \*21286055

Tattoo: 4823

| RADG | SC  | DOC |
|------|-----|-----|
| +31  | +13 | +20 |

\*FF Rito Ambitious  
20437882

\*SEO Ultra Provider  
\*RMRK Rita 0237

\*G A R Momentum K836  
\*Chair Rock Progress 3023  
\*Thomas Edison 6764  
\*RMRK Rita 8232

| SM | +57  |
|----|------|
| SW | +65  |
| SF | +123 |
| SB | +218 |
| SC | +340 |

**HD50K**  
\*SydGen Rock Star 3461  
\*SydGen Rita 5730  
18465406

\*SydGen Rocky Road 2060  
\*SydGen Forever Lady 8420  
\*SydGen Mandate 6079  
\*SydGen Rita 9370

| CED | BW | WW  | YW   | CLAW | ANGLE | HP    | CEM | MILK | TEAT | UDDER | FL  | HS  | CW  | MARB  | RE  |
|-----|----|-----|------|------|-------|-------|-----|------|------|-------|-----|-----|-----|-------|-----|
| +12 | +8 | +78 | +140 | +56  | +45   | +13.6 | +14 | +17  | +34  | +60   | +92 | +52 | +68 | +1.47 | +63 |

- Impressive daughter of the popular Ambitious produced by the proven donor for Express Ranches and SydGen, SydGen Rita 5730, who was valued at \$100,000 when she sold in our 2018 production sale.
- A maternal sister sold in the 2020 SydGen sale for \$20,000 to Crazy K Ranch, Michie, TN, with another maternal sister selling in the 2023 sale for \$18,000 to Spruce Mountain Ranch, Larkspur, CO.
- Pollard Farms, Waukomis, OK purchased a pick of a flush on 5730 in the 2023 Bases Loaded Sale for \$10,000; a maternal sister sold in the 2022 sale for \$9,000 to Roper Cattle Company, Lebanon, MO, and Leaders Angus, Minden, IA bought a maternal sister in the 2024 production sale for \$8,500.
- A maternal brother sold in our 2021 sale to Grimmus Cattle Company, Hanford, CA for \$23,000, and Amonett Farms, Byrdstown, TN purchased a maternal brother in the 2024 sale for \$8,500 to follow another they bought in the 2020 sale to for \$7,000.
- TC Ranch, Franklin, NE selected a maternal brother in the 2022 production sale for \$7,500, and Phil Burke, Saint Anthony, IN purchased another maternal brother in that sale for \$7,000.
- Maternal brothers sell as Lots 28 and 31, with a maternal sister producing the bull selling as Lot 30.

## 2 SydGen Rita 4502

Birth Date: 08-25-2024

Cow \*21285906

Tattoo: 4502

| RADG | SC    | DOC |
|------|-------|-----|
| +33  | +1.69 | +28 |

\*G A R Home Town  
\*Crouch Congress  
20163340

\*CAV Lady Unanimous 2145-5214  
\*G A R Ashland  
\*Chair Rock Sure Fire 6095  
\*Vision Unanimous 1418  
\*RB Lady Sterling 890-2145

| SM | +48  |
|----|------|
| SW | +84  |
| SF | +136 |
| SB | +230 |
| SC | +346 |

**HD50K**  
\*SydGen Express 3487B  
\*EXAR Rita 0982  
20008142

\*A A R Ten X 7008 S A  
\*EXAR Rita 1885  
\*SydGen Rock Star 3461  
\*SydGen Rita 3508

| CED | BW   | WW  | YW   | CLAW | ANGLE | HP   | CEM | MILK | TEAT | UDDER | FL  | HS  | CW  | MARB  | RE  |
|-----|------|-----|------|------|-------|------|-----|------|------|-------|-----|-----|-----|-------|-----|
| +7  | +1.0 | +94 | +164 | +50  | +46   | +8.5 | +9  | +21  | +71  | +72   | +98 | +20 | +83 | +1.37 | +94 |

- Dam came to SydGen as an open heifer in the 2021 Express Ranches Big Event Sale and is a daughter of the \$100,000 SydGen Rita 5730.
- Another granddaughter of 5730 was top-selling full-interest female in the 2025 Big Event, bringing \$300,000 to Grimmus Cattle Co., Hanford, CA.
- A natural calf out of a great young dam, this heifer had a tremendous weaning record, outstanding growth EPDS and a \$B that ranks in the upper percentiles of the breed.
- Mershon Cattle LLC, Buckner, MO purchased a maternal brother sired by Bonus in the 2024 SydGen Production Sale at \$5,500, and he posted an impressive IMF ratio of 131.
- Sired by Crouch Congress, the \$175,000 top selling bull of the 2022 National Angus Bull Sale held at the Cattlemen's Congress in Oklahoma City, OK.
- Volumes can be written on the impact the maternal granddam has had on the Angus breed with 100 progeny that have genomic tests at American Angus.



LOT 5B - SYDGEN RUBY ROSE 4893



BMA RUBY ROSE 928 AND BMA RUBY ROSE 158 - DAM AND MATERNAL SISTER TO LOTS 3-5, DAM OF LOT 6



RSA TRUE BALANCE 1311 - SIRE OF LOT 3

**3 SydGen Ruby Rose 4815**  
 Birth Date: 09-04-2024 Cow #\*21286048 Tattoo: 4815  
 \*G A R Home Town \*G A R Ashland  
 \*RSA True Balance 1311 \*Chair Rock Sure Fire 6095  
 20129422 \*RSA Forever Lady 9204 \*EXAR Monumental 60568  
 \*RSA Forever Lady 7232  
 #\*SydGen Exceed 3223 \*SydGen Googol  
 BMA Ruby Rose 928 \*SydGen Forever Lady 1255  
 19739078 BMA Ruby Rose 567 BMA Ruby Rose 2006  
 BMA Ruby Rose 120

| RADG | SC  | DOC |
|------|-----|-----|
| +25  | +60 | +19 |

| SM  | SW  | SF   | SB   | SC   |
|-----|-----|------|------|------|
| +97 | +62 | +123 | +227 | +391 |

| CED | BW | WW  | YW  | CLAW | ANGLE | HP    | CEM | MILK | TEAT | UDDER | FL    | HS  | CW  | MARB  | RE  |
|-----|----|-----|-----|------|-------|-------|-----|------|------|-------|-------|-----|-----|-------|-----|
| +11 | -5 | +51 | +96 | +48  | +47   | +14.5 | +15 | +31  | +67  | +72   | +1.03 | +36 | +57 | +1.68 | +84 |

- Dam was purchased from long-time customer Blue Mound Angus, El Dorado Springs, MO, as the top-selling female in the 2022 Power Performance Pedigree Sale for \$25,000, and she has become a valuable member of the donor herd at SydGen.
- One of the very top fall heifers for \$C, and a balanced EPD profile ranking well for all the bio-economic indexes..
- True Balance sold one-half interest for \$175,000 in the 2022 Bases Loaded Sale in Oklahoma City, OK, and his progeny have been widely accepted topping sales across the nation.
- Dam is one of the most productive Exceed daughters you could find, and the mating to several different sires has resulted in an exciting offering in this 47th Annual SydGen Sale. She currently has 9 progeny scanned with an average %IMF ratio of 135
- The dam stacks three of the most influential sires in SydGen history with Exceed, Black Pearl, and CC & 7.
- A full brother sells in the spring bulls as Lot 23.

**4 SydGen Ruby Rose 4834**  
 Birth Date: 09-09-2024 Cow #\*21286065 Tattoo: 4834  
 \*Rosedad Powerball23 F091 \*E W A Peyton 642  
 \*EXAR Cover The Bases 0819B \*Rosedad Blackcap B103 D118  
 19850399 \*2 Bar GAdvance \*2 Bar Cash 3483  
 #\*SydGen Exceed 3223 \*SydGen Googol  
 BMA Ruby Rose 928 \*SydGen Forever Lady 1255  
 19739078 BMA Ruby Rose 567 BMA Ruby Rose 2006  
 BMA Ruby Rose 120

| RADG | SC  | DOC |
|------|-----|-----|
| +34  | +14 | +14 |

| SM  | SW  | SF   | SB   | SC   |
|-----|-----|------|------|------|
| +42 | +66 | +148 | +282 | +408 |

| CED | BW   | WW  | YW   | CLAW | ANGLE | HP    | CEM | MILK | TEAT | UDDER | FL  | HS  | CW  | MARB  | RE   |
|-----|------|-----|------|------|-------|-------|-----|------|------|-------|-----|-----|-----|-------|------|
| +3  | +2.4 | +71 | +134 | +54  | +61   | +14.0 | +8  | +30  | +21  | +24   | +97 | +50 | +79 | +2.19 | +115 |

- Genetics to meet the goal of producing high quality beef.
- Scanning 13.34% IMF to ratio 154, along with a 14.4 adj. REA to ratio 108, she has proven herself even beyond her genomic rankings..
- Cover the Bases sold in the 2022 Express Ranches Spring Bull Sale with one-half interest selling for \$200,000 to Pollard Farms, Waukomis, OK, and his progeny have established him as a proven multi-trait sire with exceptional marbling.
- This heifer is the Number 2 \$C daughter of Cover the Bases in the breed.
- A full brother sold in the 2024 SydGen Production Sale to Rod Findley, Pleasant Hill, MO.

**5A SydGen Ruby Rose 4888**  
 Birth Date: 10-14-2024 Cow #\*21286122 Tattoo: 4888  
 \*G A R Big Step K175 \*G A R Sure Fire  
 \*EZAR Step Up 9178 \*Chair Rock Prophet 3131  
 19430597 \*Basin Lucy 4261 \*EXAR Denver 2002B  
 \*Basin Lucy 1022  
 #\*SydGen Exceed 3223 \*SydGen Googol  
 BMA Ruby Rose 928 \*SydGen Forever Lady 1255  
 19739078 BMA Ruby Rose 567 BMA Ruby Rose 2006  
 BMA Ruby Rose 120

| RADG | SC    | DOC |
|------|-------|-----|
| +31  | +1.56 | +23 |

| SM  | SW  | SF   | SB   | SC   |
|-----|-----|------|------|------|
| +77 | +74 | +109 | +185 | +317 |

| CED | BW | WW  | YW   | CLAW | ANGLE | HP    | CEM | MILK | TEAT | UDDER | FL  | HS  | CW  | MARB  | RE  |
|-----|----|-----|------|------|-------|-------|-----|------|------|-------|-----|-----|-----|-------|-----|
| +8  | +9 | +56 | +104 | +39  | +54   | +12.4 | +16 | +43  | +28  | +23   | +99 | +12 | +49 | +1.09 | +82 |

**5B SydGen Ruby Rose 4893**  
 Birth Date: 10-21-2024 Cow #\*21286123 Tattoo: 4893  
 \*G A R Big Step K175 \*G A R Sure Fire  
 \*EZAR Step Up 9178 \*Chair Rock Prophet 3131  
 19430597 \*Basin Lucy 4261 \*EXAR Denver 2002B  
 \*Basin Lucy 1022  
 #\*SydGen Exceed 3223 \*SydGen Googol  
 BMA Ruby Rose 928 \*SydGen Forever Lady 1255  
 19739078 BMA Ruby Rose 567 BMA Ruby Rose 2006  
 BMA Ruby Rose 120

| RADG | SC    | DOC |
|------|-------|-----|
| +35  | +2.08 | +32 |

| SM  | SW  | SF   | SB   | SC   |
|-----|-----|------|------|------|
| +80 | +76 | +134 | +231 | +380 |

| CED | BW   | WW  | YW   | CLAW | ANGLE | HP    | CEM | MILK | TEAT | UDDER | FL    | HS  | CW  | MARB  | RE   |
|-----|------|-----|------|------|-------|-------|-----|------|------|-------|-------|-----|-----|-------|------|
| -5  | +3.9 | +78 | +146 | +28  | +45   | +13.6 | +9  | +35  | +31  | +35   | +1.07 | +41 | +77 | +1.40 | +127 |

- A pair of flush mates produced by BMA Ruby Rose 928 who we purchased as the \$25,000 top-selling pair in the 2022 Power Performance Sale, Mountain Grove, MO from Blue Mound Angus, El Dorado Springs, MO.
- Great opportunity to add females that offer balanced trait genetics sired by the popular EZAR Step Up.
- A flush brother sells in the fall bulls as Lot 189, with a full brother selling as Lot 22 in the spring bull division.

**6 SydGen Ruby Rose 5079**  
 Birth Date: 01-06-2025 Cow #\*21325056 Tattoo: 5079  
 \*WAR Cavalry B063 Z044 \*Connealy Cavalry 1149  
 \*PAR Ares 0615 War CC&7 Z044 X029  
 19968917 \*CoX Rita Y05C 4107 \*EXAR Denver 2002B  
 \*CoX Rita 27R Y05C  
 #\*SydGen Exceed 3223 \*SydGen Googol  
 BMA Ruby Rose 158 \*SydGen Forever Lady 1255  
 20298431 BMA Ruby Rose 928 BMA Ruby Rose 2006  
 BMA Ruby Rose 567

| RADG | SC    | DOC |
|------|-------|-----|
| +37  | +1.17 | +14 |

| SM  | SW  | SF   | SB   | SC   |
|-----|-----|------|------|------|
| +49 | +85 | +133 | +210 | +321 |

| CED | BW | WW  | YW   | CLAW | ANGLE | HP    | CEM | MILK | TEAT | UDDER | FL    | HS  | CW  | MARB | RE    |
|-----|----|-----|------|------|-------|-------|-----|------|------|-------|-------|-----|-----|------|-------|
| +11 | +4 | +76 | +145 | +49  | +51   | +12.0 | +12 | +41  | +67  | +57   | +1.03 | +69 | +76 | +98  | +1.18 |

- A new generation of the upward trending SydGen Ruby Rose cow family; the dam of this heifer was at side of her dam when we purchased BMA Ruby Rose 928 in 2022.
- Dam's first calf had a weaning ration of 108, yearling ratio of 115, and uREA ratio of 127.
- A full brother sells as Lot 158, and a maternal sister is a bred heifer selling as Lot 369.
- We had the misfortune of losing the dam due to injury late this spring.





**BALDRIDGE ISABEL Y69 -  
GRANDAM OF LOT 8  
FOURTH DAM OF LOT 7**

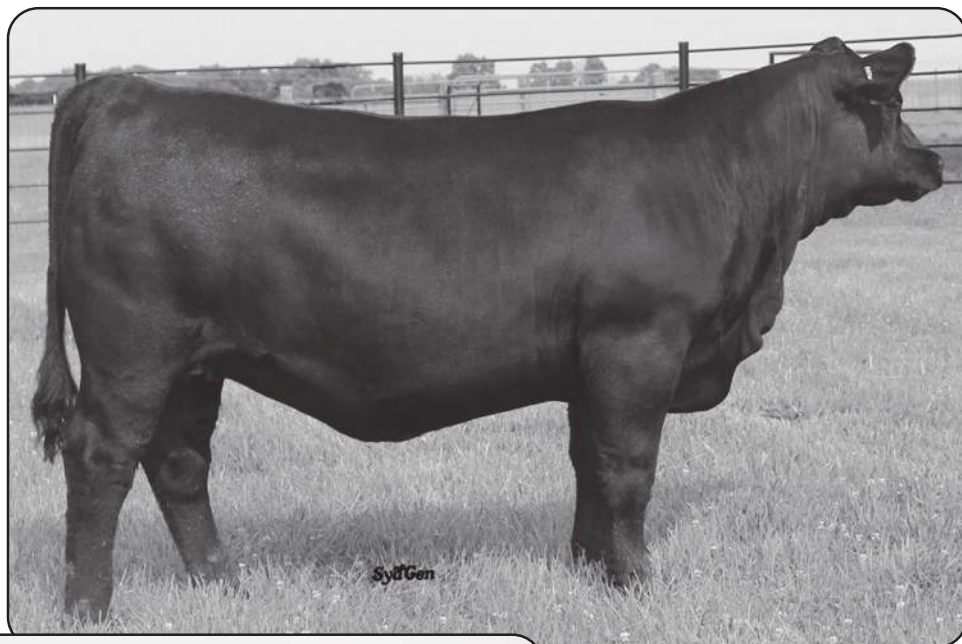

**LOT 8 -  
SMITH VALLEY ISABEL 4507**

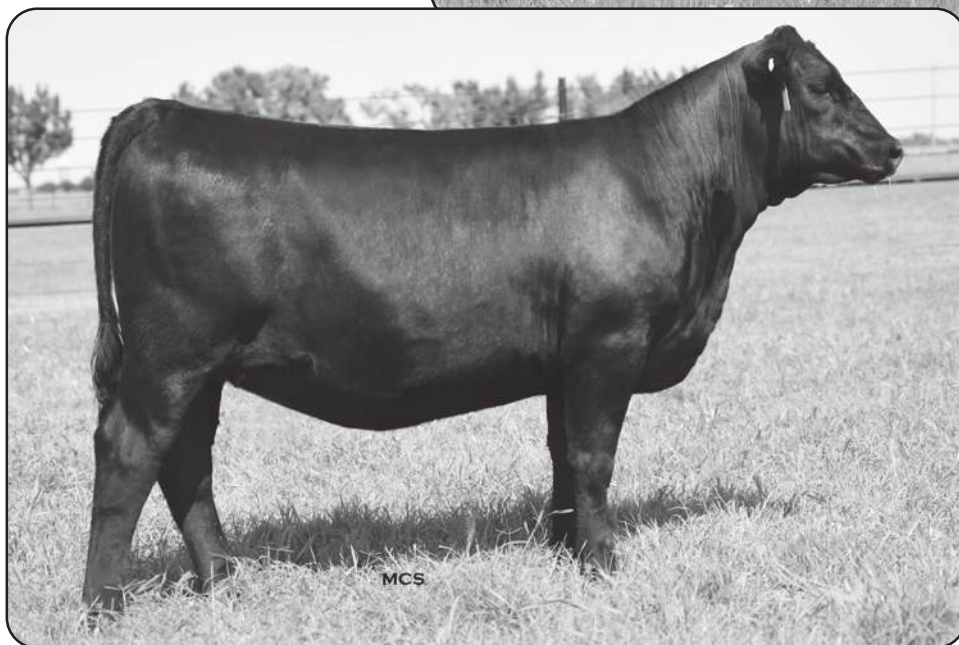

**POLLARD ISABEL 2614 - DAM OF LOT 7**



**ST WIZARD 1585 - SIRE OF LOT 7**

## 7 Pick of the Heifer Calves

\*\*ST Wizard 1585  
21000000

\*\*Beal Breakthrough  
\*\*ST Clarity 1072

\*\*HPCA Veracious  
\*\*Pollard Isabel 2614  
20448539

\*\*PF Isabel 8870

\*\*G A R Prophet K263  
\*H P C A Sure Fire S6  
\*Connealy Clarity  
\*\*G A R Ashland 988

\*\*Mill Brae Identified 4031  
\*\*H P C A Sunrise A246  
\*\*Basin Payweight 1682  
\*\*Baldrige Isabel C235

| RADG | SC  | DOC |
|------|-----|-----|
| +29  | +32 | +24 |
| +24  | +47 | +13 |

| S   | D    |
|-----|------|
| \$M | +113 |
| \$W | +99  |
| \$F | +125 |
| \$B | +249 |
| \$C | +436 |

| CED  | BW   | WW  | YW   | CLAW | ANGLE | HP    | CEM | MILK | TEAT | UDDER | FL    | HS  | CW  | MARB  | RE    |
|------|------|-----|------|------|-------|-------|-----|------|------|-------|-------|-----|-----|-------|-------|
| \$+9 | +1.7 | +93 | +162 | +35  | +38   | +14.8 | +13 | +28  | +91  | +76   | +1.05 | +20 | +85 | +1.83 | +1.65 |
| \$+5 | +1.2 | +75 | +116 | +41  | +48   | +7.6  | +6  | +19  | +44  | +47   | +1.10 | +54 | +54 | +1.18 | +64   |

## 8 Smith Valley Isabel 4507

Birth Date: 08-27-2024

Cow \*\*21033073

Tattoo: 4507

| RADG | SC    | DOC |
|------|-------|-----|
| +38  | +1.26 | +32 |

\*\*HPCA Vercingetorix  
\*\*Pine View Red State  
20345723

\*\*Pine View Ruby C001

ANGUSGS  
Presented by MCKENZIE

\*\*Connealy Clarity  
\*\*GMC Isabel J055  
20466997

\*\*Baldrige Isabel Y69

\*\*G A R Ashland  
\*H P C A Sure Fire P245  
\*\*baldrige Xpand x743  
\*\*44 Ruby 2225

#Cherry Creek Land Grant  
\*Breshie of Conanga 6988  
\*\*Styles Upgrade J59  
\*Baldrige Isabel T935

| S   | D    |
|-----|------|
| \$M | +72  |
| \$W | +60  |
| \$F | +140 |
| \$B | +230 |
| \$C | +370 |

| CED | BW   | WW  | YW   | CLAW | ANGLE | HP   | CEM | MILK | TEAT | UDDER | FL    | HS  | CW  | MARB  | RE    |
|-----|------|-----|------|------|-------|------|-----|------|------|-------|-------|-----|-----|-------|-------|
| +4  | +1.8 | +74 | +144 | +31  | +33   | +9.7 | +5  | +20  | +37  | +53   | +1.04 | +23 | +74 | +1.30 | +1.18 |

- This ET heifer came to SydGen as a two month old calf in the 2024 Smith Valley Angus Production Sale, Salem, MO.
- Dam is regarded as the top Clarity daughter of the great Y69 cow, a multi-million dollar producer.
- Six full-sib pregnancies to the dam averaged \$29,000.

- Dam was the \$97,000 top selling open heifer in the 2023 Pollard Farms Production Sale, Waukomis, OK.
- Grandam went to Pollard's as a \$50,000 pregnancy from an Express Big Event offering.
- Maternal great-grandam is the \$640,000 valuation flush sister to Baldrige Colonel that served as a donor at Spruce Mountain and Express Ranches.
- The third dam is the \$1M-valuation Y69 at Baldrige Angus.
- This female is the top-valued female ever purchased by SydGen, and we are offering Buyer's Choice of 4 heifers from this mating, due January 7, 2026. Choice can be made after genomic results are received, but prior to weaning in the fall of 2026.



**LOT 9 - SYDGEN LADY 5057**



**POLLARD LADY 1506**  
**DAM OF LOT 9**



A portion of the proceeds from Lot 10 will be going to the Angus Foundation's Angus Fund to support its mission of advancing Angus programs through education, youth and research. The Angus Foundation is a 501c3.



**SYDGEN EVERGREEN 7515 -  
GRANDAM OF LOT 10**



**SYDGEN EVERGREEN 2774 -  
FOURTH DAM OF LOT 10**



## LOT 10 - SYDGEN EVERGREEN 5203

## SydGen Evergreen 5203



**10**

## SydGen Evergreen 5203

| RADG | SC  | DOC |
|------|-----|-----|
| +30  | +34 | +28 |

Birth Date: 01-28-2025

Cow \*21322590

Tattoo: 5203

**\*\*G A R Sunbeam**  
**\*WL-HR Sunshine 2778**  
**20452263**

**\*\*G A R Sunrise**  
**\*G A R Ingenuity 3132**  
**\*Mill Brae Identified 4031**  
**WL K62 6428 Shamrock V 8549**



**\*SydGen KCF Gavel 8361**  
**\*SydGen Evergreen 3045**  
**20715379**

**\*SydGen KCF Gavel 8361**  
**\*SydGen Evergreen 7515**

|    |      |
|----|------|
| SM | +92  |
| SW | +95  |
| SF | +127 |
| SB | +198 |
| SC | +149 |

| CED | BW | WW  | YW   | CLAW | ANGLE | HP    | CEM | MILK | TEAT | UDDER | FL    | HS  | CW  | MARB | RE    |
|-----|----|-----|------|------|-------|-------|-----|------|------|-------|-------|-----|-----|------|-------|
| +14 | +2 | +84 | +148 | +44  | +52   | +12.4 | +9  | +33  | +74  | +72   | +1.17 | +13 | +78 | +87  | +1.17 |

- A special feature in this daughter of Sunshine from his first full calf crop, and produced by a first-calf daughter of Gavel. She was one of the top weaning ratio calves in her contemporary group. Sunshine was our selection from the 2024 National Angus Bull Sale held at the Cattlemen's Congress in Oklahoma City, OK, and has surfaced as one of the breed's top young sires, with extraordinary Values for FL, Teat, UDDR and Hair Shed, yet still solid in the basics of CED, carcass quality and foot structure.
- The dam had an individual weaning ratio of 115, a yearling ratio of 110, and a Ribeye ratio of 111.
- Maternal brothers to the dam sold in past sales to Mershon Cattle LLC, Buckner, MO and Marty Mitchell, Clinton, MO.
- Strong maternal line; the maternal grandam had 5 natural calves with an average weaning ratio of 105, and 5 yearlings averaged 105, and she sold in our 2024 sale to Black Magic Ranch, Glasgow, MO for \$6,500.

## SydGen Lady 5057



**SydGen Lady 5057**

| RADG | SC    | DOC |
|------|-------|-----|
| +31  | +1.00 | +26 |

Birth Date: 01-03-2025

Cow #\*21325089

Tattoo: 5057

\*G A R Home Town

\*RSA True Balance 1311

20129422

\*RSA Forever Lady 9204

##\*G A R Ashland

\*Chair Rock Sure Fire 6095

\*#EXAR Monumental 6056B

\*RSA Forever Lady 7232

#Cherry Creek Land Grant

\*Breshie of Conanga 6988

\*EXAR Stallion 7986

\*EXAR Lady 7036



\*Pollard Lady 1506

20109012

\*Connealy Clarity

\*Pollard Lady 9112

|     |      |
|-----|------|
| \$M | +81  |
| \$W | +63  |
| \$F | +137 |
| \$B | +241 |
| \$C | +394 |

| CED | BW | WW  | YW   | CLAW | ANGLE | HP    | CEM | MILK | TEAT | UDDER | FL    | HS  | CW  | MARB | RE    |
|-----|----|-----|------|------|-------|-------|-----|------|------|-------|-------|-----|-----|------|-------|
| +14 | +2 | +84 | +148 | +44  | +52   | +12.4 | +9  | +33  | +74  | +72   | +1.17 | +13 | +78 | +87  | +1.17 |

- A special feature in this daughter of Sunshine from his first full calf crop, and produced by a first-calf daughter of Gavel. She was one of the top weaning ratio calves in her contemporary group. Sunshine was our selection from the 2024 National Angus Bull Sale held at the Cattlemen's Congress in Oklahoma City, OK, and has surfaced as one of the breed's top young sires, with extraordinary Values for FL, Teat, UDDR and Hair Shed, yet still solid in the basics of CED, carcass quality and foot structure.
- The dam had an individual weaning ratio of 115, a yearling ratio of 110, and a Ribeye ratio of 111.
- Maternal brothers to the dam sold in past sales to Mershon Cattle LLC, Buckner, MO and Marty Mitchell, Clinton, MO.
- Strong maternal line; the maternal grandam had 5 natural calves with an average weaning ratio of 105, and 5 yearlings averaged 105, and she sold in our 2024 sale to Black Magic Ranch, Glasgow, MO for \$6,500.





LOT 11 - SYDGEN ERICA 4820

MEAD PRIMROSE N198 -  
GRANDAM OF LOT 12H P C A SURE FIRE P245 -  
GREAT GRANDAM OF LOT 14

LOT 12 - SYDGEN PRIMROSE 4806

**11 SydGen Erica 4820**

Birth Date: 09-06-2024 Cow #21286063 Tattoo: 4820

|      |     |     |
|------|-----|-----|
| RADG | SC  | DOC |
| +35  | +50 | +20 |

\*\*WAR Cavalry B063 Z044  
 \*\*PAR Ares 0615  
 19968917  
 \*\*CoX Rita Y05C 4107  
 \*\*SG Salvation  
 \*\*Spruce Mtn Erica 2013  
 20227078  
 \*\*Spruce Mtn Erica 8369  
 \*\*Connealy Cavalry 1149  
 War CC&7 Z044 X029  
 \*\*EXAR Denver 2002B  
 \*\*CoX Rita 27R Y05C  
 \*\*Baldridge Alternative E125  
 \*\*MGR JP Rita 7037  
 \*\*ECO Lombardi 1512  
 \*\*Williams Prop Erica 255 110

|    |      |
|----|------|
| SM | +28  |
| SW | +70  |
| SF | +144 |
| SB | +229 |
| SC | +325 |

| CED | BW   | WW  | YW   | CLAW | ANGLE | HP    | CEM | MILK | TEAT | UDDER | FL    | HS  | CW  | MARB  | RE    |
|-----|------|-----|------|------|-------|-------|-----|------|------|-------|-------|-----|-----|-------|-------|
| +2  | +4.0 | +81 | +152 | +52  | +63   | +10.2 | +7  | +34  | +64  | +62   | +1.01 | +48 | +87 | +1.16 | +1.12 |

- A big \$B female with CW, MARB and RE EPDs all in the upper percentile ranks.
- Dam sired by Salvation came to SydGen as an open heifer purchased in the 2022 Spruce Mountain Ranch Production Sale for \$60,000.
- Dam produced 3 IVF embryos sired by PAR Ares 0615 that sold in the 2024 Missouri Angus Breeders Futurity for \$4,500 to R H Ranch, Dearborn, MO.
- A flush brother sells in the fall bull division as Lot 167.

**12 SydGen Primrose 4806**

Birth Date: 08-26-2024 Cow #21286070 Tattoo: 4806

|      |     |     |
|------|-----|-----|
| RADG | SC  | DOC |
| +31  | +84 | +27 |

\*\*Roseda Powerball23 F091  
 \*\*EXAR Cover The Bases 0819B  
 19850399  
 \*\*2 Bar GAdvance 5134  
 \*\*Connealy Confidence Plus  
 \*\*Mead Primrose T856  
 19735433  
 \*\*Mead Primrose N198  
 \*\*E W A Peyton 642  
 \*\*Roseda Blackcap B103 D118  
 \*G A R Advance  
 \*\*2 Bar Cash 3483  
 \*\*Connealy Confidence 0100  
 Elbanna of Conanga 1209  
 \*\*Plattmere Weigh Up K360  
 #Mead Primrose K247

|    |      |
|----|------|
| SM | +55  |
| SW | +89  |
| SF | +122 |
| SB | +223 |
| SC | +344 |

| CED | BW   | WW  | YW   | CLAW | ANGLE | HP   | CEM | MILK | TEAT | UDDER | FL  | HS  | CW  | MARB  | RE    |
|-----|------|-----|------|------|-------|------|-----|------|------|-------|-----|-----|-----|-------|-------|
| +6  | +2.8 | +93 | +159 | +48  | +41   | +8.0 | +5  | +26  | +63  | +42   | +95 | +35 | +80 | +1.60 | +1.05 |

- This exciting female prospect is one of the high growth heifers in the offering and is backed by three generations of American Angus Association recognized Pathfinder Dams.
- Scanned one of the very best combination scans of the fall heifers, with 125 IMF ratio and 112 REA.
- Dam was selected in the 2021 Mead Angus Farm Production Sale, along with her flush sister, and both are maternal sisters to the popular Mead Magnitude.
- Dam has 4 WR-104 and 9 IMF-107.
- Engelberg Angus Farm and Victoria De Clerk, Pocahontas, AR purchased a maternal brother in the 2022 SydGen Production Sale for \$15,000, with another maternal brother selling in 2025 to Circle M Farms, Mexico, MO for \$7,500.
- A flush brother sells as Lot 126 in the fall bull division.

**13 SydGen Janyce 4411**

Birth Date: 08-15-2024 Cow #21288681 Tattoo: 4411

|      |     |     |
|------|-----|-----|
| RADG | SC  | DOC |
| +28  | -29 | +24 |

\*\*G A R Prophet K263  
 \*\*Beal Breakthrough  
 19829112  
 \*\*H P C A Sure Fire S6  
 \*\*G A R Prophet  
 \*\*Chair Rock 5050 G A R 1131  
 \*\*G A R Sure Fire  
 \*\*H P C A Ingenuity A372  
 \*\*G A R Ashland  
 \*\*Chair Rock Sure Fire 6095  
 \*\*SydGen Enhance  
 H P C A Predestined 110

|    |      |
|----|------|
| SM | +85  |
| SW | +82  |
| SF | +111 |
| SB | +227 |
| SC | +379 |

| CED | BW   | WW  | YW   | CLAW | ANGLE | HP    | CEM | MILK | TEAT | UDDER | FL  | HS  | CW  | MARB  | RE    |
|-----|------|-----|------|------|-------|-------|-----|------|------|-------|-----|-----|-----|-------|-------|
| +13 | +1.6 | +80 | +140 | +48  | +35   | +11.1 | +12 | +26  | +57  | +68   | +98 | +23 | +67 | +1.72 | +1.32 |

- MARB and RE EPDs among the highest in the fall heifer division with high ranking values for \$C and \$B.
- This female was the product of a bred heifer by GAR Home Town we purchased through the 2024 Waddle Farm Production Sale, Breckenridge, MO.
- The last dam in the pedigree, H P C A Predestined 110, was a donor in the SydGen program, and she also produced a daughter that sold in our 2014 production sale for \$40,000 to Express Ranches, Yukon, OK.

**14 SydGen Miss Belle 4569**

Birth Date: 08-21-2024 Cow #21286165 Tattoo: 4569

|      |     |     |
|------|-----|-----|
| RADG | SC  | DOC |
| +31  | +46 | +27 |

\*\*G A R Combustion  
 \*\*Ankonian Paragon 0C4  
 19719477  
 \*\*G A R Early Bird N985  
 \*\*Connealy Clarity  
 \*\*Ankny Miss Belle A078  
 20139983  
 \*\*Ankny Miss Belle 9097  
 \*\*G A R Sure Fire  
 \*\*G A R Momentum 1724  
 \*G A R Early Bird  
 \*\*G A R Complete N281  
 #Cherry Creek Land Grant  
 \*Breshie of Conanga 6988  
 \*\*Riverbend Brigham C662  
 \*H P C A Sure Fire P245

|    |      |
|----|------|
| SM | +89  |
| SW | +79  |
| SF | +123 |
| SB | +239 |
| SC | +399 |

| CED | BW   | WW  | YW   | CLAW | ANGLE | HP    | CEM | MILK | TEAT | UDDER | FL    | HS  | CW  | MARB  | RE    |
|-----|------|-----|------|------|-------|-------|-----|------|------|-------|-------|-----|-----|-------|-------|
| +14 | -1.4 | +74 | +129 | +58  | +37   | +12.3 | +10 | +23  | +57  | +55   | +1.01 | +67 | +68 | +1.60 | +1.61 |

- An impressive data profile on this daughter of Ankonian Paragon: she has the top RE EPD among the fall heifers, also ranking in the upper percentiles for \$B and \$C index values.
- The dam sired by Connealy Clarity came to SydGen through the 2024 Ankny Angus Dispersion, Clarksville, GA carrying this exciting donor prospect.



SYDGEN EVERGREEN 8093 -  
GRANDAM OF LOT 16



LOT 16 - SYDGEN EVERGREEN  
GA 5100



LOT 15 - W A F BURGESS 2196-7488



LOT 15—PICTURED AS  
A CALF

## 15 W A F Burgess 2196-7488

|                            |                           |              |
|----------------------------|---------------------------|--------------|
| Birth Date: 01-15-2022     | Cow #*20510297            | Tattoo: 2196 |
| #**G A R Ashland           | *G A R Early Bird         |              |
| *G A R Home Town 19266718  | *Chair Rock Ambush 1018   |              |
| *Chair Rock Sure Fire 6095 | **G A R Sure Fire         |              |
|                            | *Chair Rock Progress 3005 |              |
| *V A R Xfinity 3009        | *A A R Ten X 7008 S A     |              |
| *B A R Burgess 7382-3009   | *Sandpoint Blackbird 8809 |              |
| 18920066                   | Connealy Upward 4842      |              |
| B A R Burgess 4232-0660    | B A R Burgess 4047-7701   |              |

| RADG | SC    | DOC |
|------|-------|-----|
| +31  | +1.04 | +25 |

| SM  | SW  | SF   | SB   | SC   |
|-----|-----|------|------|------|
| +84 | +79 | +121 | +229 | +381 |

| CED | BW   | WW  | YW   | CLAW | ANGLE | HP    | CEM | MILK | TEAT | UDDER | FL  | HS  | CW  | MARB  | RE  |
|-----|------|-----|------|------|-------|-------|-----|------|------|-------|-----|-----|-----|-------|-----|
| +11 | +2.0 | +72 | +134 | +49  | +40   | +12.7 | +15 | +33  | +55  | +63   | +95 | +24 | +67 | +1.62 | +99 |

• Leadoff of the fall calving female division, this daughter of G A R Home Town came to SydGen as an open heifer in the 2023 Brinkley Angus Ranch Production Sale, Milan, MO, and was produced by Wynne Farms, Galt, MO.

• A son sired by Sequence sells as Lot 183 in the fall bull offering.

• Solid EPD profile for multi-trait performance, and a nice young maternal package as well.

• Her herd bull prospect at-side will be the first Audrain calf we have sold.

• Has a bull calf (Lot 15A), calved September 26, 2025 by Yon Audrain L940. BW 72 lbs.

## 16 SydGen Evergreen GA 5100

|                                 |  |              |
|---------------------------------|--|--------------|
| Birth Date: 01-10-2025          | Cow #*21325114                                 | Tattoo: 5100 |
| *FF Rito Ambitious 20437882     | *SEO Ultra Provider                            |              |
| *RMRK Rita 0237                 | *G A R Momentum K836                           |              |
|                                 | *Chair Rock Progress 3023                      |              |
|                                 | *Thomas Edison 6764                            |              |
|                                 | *RMRK Rita 8232                                |              |
| *SydGen Evergreen 0117 19788027 | *Bakers Northside 6007                         |              |
| *SydGen Evergreen 8093          | *K C F Bennett Southside Bakers Ericamere 3128 |              |
|                                 | *SydGen Express 3487B                          |              |
|                                 | *SydGen Evergreen 5005                         |              |

| RADG | SC    | DOC |
|------|-------|-----|
| +26  | +1.23 | +19 |

| SM  | SW  | SF   | SB   | SC   |
|-----|-----|------|------|------|
| +78 | +85 | +129 | +217 | +359 |

- A striking daughter of Ambitious produced by the Northside daughter that sold in the 2020 SydGen Production Sale for \$28,000 to Greiner Angus, Kalona, IA.
- BC Angus, Adair, IA purchased a maternal sister in our 2023 sale for \$13,000, with maternal sisters selling in the 2024 production sale for \$8,000 to Hopson Angus, Crescent, OK, and for \$3,400 to JNS Cattle Company, Bloomfield, IN.
- Mershon Cattle LLC, Buckner, MO bought a maternal brother in the 2024 sale for \$5,000.
- A maternal sister to the dam sold in the 2024 SydGen sale to 6420 for \$5,000, and in that sale the maternal grandam sold for \$7,000 to Spruce Mountain Ranch, Larkspur, CO.
- SydGen Evergreen 5005 sold for \$8,000 to BC Angus in our 2020 sale, and she produced Eternity, the \$28,000 second top selling bull through the 2020 sale going to Grimmus Cattle Company, Hanford, CA.

## The Deal

On some of the open donors, we offer the buyer's option of leaving the cow here, and we will attempt to flush them here, on farm, in early December. We will pay all of the flush expense and care for the cow, for 50% of the embryo production. We will have a list on sale day of which cows we want to try. Your share of the embryos will be frozen, and available to you at any time after the flush. Even if you plan to flush the cow later on your own, this might be a cheap, quick way to get a few embryos made before you move her.





**SYDGEN ELITE RITA 1055 -  
DAM OF LOT 17**



**LOT 18 - SYDGEN SMOKEY 5065**



**LOT 17 - SYDGEN SMOKEY 5023**



**S RUTH 9685 - DAM OF LOT 18**

## 17 SydGen Smokey 5023

Birth Date: 12-30-2024

Bull \*\*21322769

Tattoo: 5023

RADG SC DOC  
+33 -13 +22

| BW | RATIO | WW  | RATIO | ADG | YW | RATIO | ADJ SC | ADJ HIP |
|----|-------|-----|-------|-----|----|-------|--------|---------|
| 80 | 100   | 763 | 100   |     |    |       |        |         |

\*\*DE-SU Volunteer B122  
\*\*SydGen Smokey 2001  
20396595 \*\*SydGen Jannet 4830

#\*E W A Peyton 642  
\*\*E W A 3128 of 9067 Weigh Up  
\*\*SydGen Trust 6228  
#SydGen Jannet 6978

ANGUSGS  
Presented by MCEVY

#\*GB Fireball 672

\*SydGen Elite Rita 1055  
20051338 \*EXAR Elite Rita 9521

\*G A R Sure Fire 6404  
\*GB Anticipation 432  
\*\*QHF WWA Black Onyx 5Q11  
\*EXAR Elite Rita 7418

|    |      |
|----|------|
| SM | +67  |
| SW | +81  |
| SF | +153 |
| SB | +264 |
| SC | +409 |

| CED | BW | WW  | YW   | CLAW | ANGLE | HP    | CEM | MILK | TEAT | UDDER | FL    | HS  | CW  | MARB  | RE    |
|-----|----|-----|------|------|-------|-------|-----|------|------|-------|-------|-----|-----|-------|-------|
| +9  | +6 | +78 | +141 | +41  | +40   | +10.2 | +14 | +30  | +49  | +44   | +1.07 | +14 | +86 | +1.53 | +1.50 |

- This high performing son of Smokey leads off the spring bull calf division and was one of the top performing spring bulls in the calf crop.
- Balanced trait herd sire prospect that posts single digit percentile ranks for CW, MARB and
- RE EPDs and the highest \$B and \$C values in the bull calf offering.
- The dam by the popular ABS sire GB Fireball 672 was the result of a bred heifer purchased in the 2020 Express Ranches Big Event Sale.
- An ET calf, but was raised by his donor dam pictured.
- Maternal grandam has an average weaning ratio of 108 on 3 calves, and 2 yearlings average ratio of 122, and she is also the dam of a Step Up son selling as Lot 81.

## 18 SydGen Smokey 5065

Birth Date: 01-05-2025

Bull \*21322793

Tattoo: 5065

RADG SC DOC  
+29 +99 +26

| BW | RATIO | WW  | RATIO | ADG | YW | RATIO | ADJ SC | ADJ HIP |
|----|-------|-----|-------|-----|----|-------|--------|---------|
| 94 | 121   | 718 | 109   |     |    |       |        |         |

\*\*DE-SU Volunteer B122  
\*\*SydGen Smokey 2001  
20396595 \*\*SydGen Jannet 4830

#\*E W A Peyton 642  
\*\*E W A 3128 of 9067 Weigh Up  
\*\*SydGen Trust 6228  
#SydGen Jannet 6978

ANGUSGS  
Presented by MCEVY

\*SydGen Blueprint

S Ruth 9685  
19443426

#S Ruth 5632

\*\*KM Broken Bow 002  
\*\*Sitz Florabelle Fanny 4735  
Tehama Revere  
#Farview MS Ruth 9263

|    |      |
|----|------|
| SM | +82  |
| SW | +91  |
| SF | +126 |
| SB | +197 |
| SC | +338 |

| CED | BW   | WW  | YW   | CLAW | ANGLE | HP    | CEM | MILK | TEAT | UDDER | FL    | HS  | CW  | MARB | RE    |
|-----|------|-----|------|------|-------|-------|-----|------|------|-------|-------|-----|-----|------|-------|
| +7  | +2.1 | +90 | +158 | +44  | +37   | +12.2 | +11 | +30  | +41  | +31   | +1.19 | +42 | +82 | +8.1 | +1.28 |

- A high-performing, powerful growth son of the popular Smokey; his dam is a top-producing daughter of the predictable maternal sire Blueprint.
- Dam came to SydGen as a bred heifer in the 2020 Spickler Ranch North Production Sale, and her production speaks for itself with 4 weaning ratios at 111, 3 yearling ratios at 110, and 3 calves average ultrasound IMF ratios at 128.
- Dam and maternal sister are featured females in this offering, selling as Lots 332 and 397.
- A maternal brother by Enhance was purchased by DanJo Farms, Sciota, IL in 2022, and two maternal sisters remain in the SydGen herd.



LOT 19D—SYDGEN STEP UP 5041

SYDGEN PRIMROSE 9163 -  
DAM OF LOT 19B/R TL PRIMROSE 2186 - GRAN-  
DAM OF LOT 19

19A

SydGen Step Up GA 5012

Birth Date: 12-28-2024

Bull +\*21325184

Tattoo: 5012

RADG

SC

DOC

+31

+1.67

+20

|    |       |     |       |             |     |         |       |
|----|-------|-----|-------|-------------|-----|---------|-------|
| BW | RATIO | WW  | RATIO | SALE DAY WT | ADG | PROJ YW | FRAME |
| 78 | 100   | 647 | 100   |             |     |         |       |

|    |     |    |     |    |      |    |      |    |      |
|----|-----|----|-----|----|------|----|------|----|------|
| SM | +79 | SW | +77 | SF | +130 | SB | +210 | SC | +351 |
|----|-----|----|-----|----|------|----|------|----|------|

|     |      |     |      |      |       |       |     |      |      |       |       |     |     |       |       |
|-----|------|-----|------|------|-------|-------|-----|------|------|-------|-------|-----|-----|-------|-------|
| CED | BW   | WW  | YW   | CLAW | ANGLE | HP    | CEM | MILK | TEAT | UDDER | FL    | HS  | CW  | MARB  | RE    |
| +13 | -2.3 | +66 | +127 | +28  | +38   | +10.3 | +18 | +33  | +71  | +46   | +1.03 | +22 | +68 | +1.13 | +1.04 |

19B

SydGen Step Up GA 5031

Birth Date: 01-01-2025

Bull \*\*21325181

Tattoo: 5031

RADG

SC

DOC

+27

+134

+9

| BW | RATIO | WW  | RATIO | SALE DAY WT | ADG | PROJ YW | FRAME |
|----|-------|-----|-------|-------------|-----|---------|-------|
| 87 | 100   | 689 | 100   |             |     |         |       |

SM

+85

SW

+67

SF

+107

SB

+180

SC

+318

| CED | BW  | WW  | YW   | CLAW | ANGLE | HP    | CEM | MILK | TEAT | UDDER | FL    | HS  | CW  | MARB  | RE  |
|-----|-----|-----|------|------|-------|-------|-----|------|------|-------|-------|-----|-----|-------|-----|
| +9  | -.1 | +60 | +109 | +26  | +40   | +10.7 | +17 | +30  | +69  | +48   | +1.08 | +22 | +52 | +1.09 | +78 |

19C

SydGen Step Up GA 5038

Birth Date: 01-01-2025

Bull \*+21325185

Tattoo: 5038

RADG

SC

DOC

+29

+1.32

+12

| BW | RATIO | WW  | RATIO | SALE DAY WT | ADG | PROJ YW | FRAME |
|----|-------|-----|-------|-------------|-----|---------|-------|
| 84 | 100   | 653 | 100   |             |     |         |       |

\$M

+82

\$W

+80

\$F

+105

\$B

+159

\$C

+288

| CED | BW   | WW  | YW   | CLAW | ANGLE | HP    | CEM | MILK | TEAT | UDDER | FL    | HS  | CW  | MARB | RE  |
|-----|------|-----|------|------|-------|-------|-----|------|------|-------|-------|-----|-----|------|-----|
| +14 | -2.1 | +69 | +123 | +40  | +41   | +10.8 | +15 | +31  | +77  | +59   | +1.10 | +20 | +55 | +78  | +48 |

19D

SydGen Step Up GA 5041

Birth Date: 01-02-2025

Bull \*\*21325182

Tattoo: 5041

RADG

SC

DOC

+30

+1.12

+15

|    |       |     |       |             |     |         |       |
|----|-------|-----|-------|-------------|-----|---------|-------|
| BW | RATIO | WW  | RATIO | SALE DAY WT | ADG | PROJ YW | FRAME |
| 82 | 100   | 721 | 100   |             |     |         |       |

(\$M

+68

\$W

+74

\$F

+119

\$B

+217

\$C

+349

|     |    |     |      |      |       |       |     |      |      |       |       |      |     |       |     |
|-----|----|-----|------|------|-------|-------|-----|------|------|-------|-------|------|-----|-------|-----|
| CED | BW | WW  | YW   | CLAW | ANGLE | HP    | CEM | MILK | TEAT | UDDER | FL    | HS   | CW  | MARB  | RE  |
| +7  | +6 | +70 | +129 | +27  | +39   | +10.7 | +14 | +32  | +57  | +38   | +1.04 | -.01 | +66 | +1.55 | +88 |



SydGen Step Up GA 5063

Birth Date: 01-04-2025

Bull \*\*21325183

Tattoo: 5063

RADG

SC

DOC

BW

RATIO

WW

RATIO

ADG

YW

RATIO

ADJ SC

ADJ HIP

92

100

725

100

\*G A R Big Step K715

\*\*EZAR Step Up 9178

19430597

\*Basin Lucy 4261

#\*G A R Sure Fire

\*\*Chair Rock Prophet 3131

\*\*EXAR Denver 2002B

\*Basin Lucy 1022

SM

+84

|     |      |                      |      |                          |       |                        |     |                          |      |                               |       |                              |     |                       |     |
|-----|------|----------------------|------|--------------------------|-------|------------------------|-----|--------------------------|------|-------------------------------|-------|------------------------------|-----|-----------------------|-----|
|     |      | *G A R Big Step K715 |      | *Chair Rock Prophet 3131 |       | *Basin Lucy 4261       |     | *SydGen FATE 2800        |      | SydGen Eulima 0490            |       | *EXAR Denver 2002B           |     | *SydGen Primrose 9163 |     |
|     |      | *EZAR Step Up 9178   |      | *Basin Lucy 4261         |       | *SydGen Expansion 5917 |     | *SydGen Express 3487B    |      | *SydGen Envious Blackbird 102 |       | *SydGen 928 Destination 5420 |     | *SydGen Primrose 0681 |     |
|     |      | 19430597             |      |                          |       |                        |     |                          |      |                               |       |                              |     |                       |     |
|     |      | ANGUS                |      | SydGen Faith 6023        |       | *SydGen Primrose 9163  |     | *SydGen TL Primrose 2186 |      | *SydGen TL Primrose 8104      |       |                              |     |                       |     |
|     |      | 19480697             |      |                          |       |                        |     |                          |      |                               |       |                              |     |                       |     |
| CED | BW   | WW                   | YW   | CLAW                     | ANGLE | HP                     | CEM | MILK                     | TEAT | UDDER                         | FL    | HS                           | CW  | MARB                  | RE  |
| +6  | +1.4 | +78                  | +142 | +32                      | +34   | +9.9                   | +14 | +33                      | +57  | +51                           | +1.16 | +15                          | +76 | +1.26                 | +93 |

| 20  |       | SydGen Step Up 5009 [DDC] |       |                 |       |              |        |         |      |       |       | RADG SC DOC |     |       |       |  |  |  |  |
|-----|-------|---------------------------|-------|-----------------|-------|--------------|--------|---------|------|-------|-------|-------------|-----|-------|-------|--|--|--|--|
|     |       | Birth Date: 12-28-2024    |       | Bull **21325176 |       | Tattoo: 5009 |        |         |      |       |       |             |     |       |       |  |  |  |  |
| BW  | RATIO | WW                        | RATIO | ADG             | YW    | RATIO        | ADJ SC | ADJ HIP |      |       |       |             |     |       |       |  |  |  |  |
| 102 | 100   | 791                       | 100   |                 |       |              |        |         |      |       |       |             |     |       |       |  |  |  |  |
|     |       | SM                        | +81   | SW              | +93   | SF           | +142   | SB      | +219 | SC    | +365  |             |     |       |       |  |  |  |  |
| CED | BW    | WW                        | YW    | CLAW            | ANGLE | HP           | CEM    | MILK    | TEAT | UDDER | FL    | HS          | CW  | MARB  | RE    |  |  |  |  |
| +7  | +9    | +82                       | +147  | +50             | +44   | +11.8        | +15    | +35     | +53  | +48   | +1.11 | +41         | +80 | +1.10 | +1.20 |  |  |  |  |

- Another powerful son of Step Up from the productive SydGen Primrose family, this bull's dam is an American Angus Association recognized Pathfinder Dam that has an average weaning ratio of 114 on 4 calves at weaning, and 3 calves ratio 117 at yearling and 111 for ultrasound ribeye.
- A maternal brother sired by Smokey sold in the 2025 SydGen Influence Sale to Kent Hildebrand, Payson, IL at \$7,750.
- Rolling 7 Ranch Company, Lodgepole, NE purchased a maternal brother in our 2021 production sale for \$7,000, and another maternal brother sold in the 2022 sale for \$5,500 to Dan Ewigman, Brookfield, MO.
- The dam's maternal sister sired by Cool sold to Chamness Angus, Anna, IL in the 2018 SydGen Production Sale.

- Five ET flush mates produced by the \$15,000 heifer calf purchased in the 2019 SydGen Production Sale by Greiner Angus, Kalona, IA and placed in the joint embryo transfer venture with SydGen.
- Consistent performance and genetic values in these five flush brothers.
- Spruce Mountain Ranch, Larkspur, CO purchased a maternal sister in our 2024 production sale for \$12,000, and a maternal brother sold in that sale to Steve Medlin, Cookeville, TN for \$7,000.
- Mead Angus Farm, Barnett, MO purchased a maternal brother in the 2023 SydGen sale for \$5,000, with another brother selling to Megan Werdenhausen, Fulton, MO at \$4,250.
- Flag Ranch, Torrington, WY selected a maternal brother in our 2022 production sale for \$5,500, with yet another maternal brother selling to Russ Mothershead, Cape Girardeau, MO.
- The donor dam sired by Faith has two natural calves that ratio 104 at weaning and 108 at a year, and the maternal granddam posted an impressive production record at SydGen with 5 calves average weaning ratio of 110 before selling to Boot Hill Farms, Hamilton, MO.
- A maternal sister to the dam produced the \$25,000 Brickyard that sold in the 2018 SydGen sale to Mogck & Sons, Olivet, SD.







LOT 24 - SYDGEN SUNSHINE GA 5188

SYDGEN JANNET 4830 -  
GRANDAM OF LOT 27WOODHILL BLACKBIRD C15-F083 -  
GRANDAM OF LOT 25

| 24 |       | SydGen Sunshine GA 5188 |       |                |    |              |        |         |     |     |  |
|----|-------|-------------------------|-------|----------------|----|--------------|--------|---------|-----|-----|--|
|    |       | Birth Date: 01-27-2025  |       | Bull *21322789 |    | Tattoo: 5188 |        | RADG    | SC  | DOC |  |
|    |       |                         |       |                |    |              |        | +31     | +98 | +17 |  |
| BW | RATIO | WW                      | RATIO | ADG            | YW | RATIO        | ADJ SC | ADJ HIP |     |     |  |
| 76 | 108   | 726                     | 110   |                |    |              |        |         |     |     |  |

\*G A R Sunbeam  
\*WL-HR Sunshine 2778  
20452263 \*WL 4031 8549 Shamrock 0642

ANGUSGS  
Presented by MCG

\*DE-SU Volunteer B122  
\*SydGen Barbabara 3319  
20715431 \*EXAR Barbabara 0035

\*G A R Sunrise  
\*G A R Ingenuity 3132  
\*Mill Brae Identified 4031  
WL K62 6428 Shamrock V 8549

\*E W A Peyton 642  
\*E W A 3128 of 9067 Weigh Up  
\*Connealy Dry Valley  
\*EXAR Barbabara 7122

|    |      |
|----|------|
| SM | +91  |
| SW | +101 |
| SF | +131 |
| SB | +216 |
| SC | +371 |

| CED | BW | WW  | YW   | CLAW | ANGLE | HP    | CEM | MILK | TEAT | UDDER | FL    | HS   | CW  | MARB  | RE  |
|-----|----|-----|------|------|-------|-------|-----|------|------|-------|-------|------|-----|-------|-----|
| +12 | -5 | +87 | +151 | +34  | +39   | +10.7 | +10 | +35  | +83  | +74   | +1.21 | +4.0 | +80 | +1.24 | +81 |

- The first opportunity to purchase a son of a rising star in the SydGen herd bull battery.
- This is the natural calf of the high selling bred heifer in the 2024 SydGen Production Sale where one-half interest sold for \$40,000 to Greiner Angus, Kalona, IA, and she was one of the top scanning females in her calf crop posting an ultrasound IMF ratio of 163.
- A maternal brother to the dam sells as Lot 58, and his grandam is featured as Lot 326.
- A maternal sister to the dam sold in the heifer calf division of the 2022 SydGen sale to Crowe Angus Farms, Bloomfield, IN for \$3,000.

| 25 |       | SydGen Volunteer 5082  |       |                |    |              |        |         |     |     |  |
|----|-------|------------------------|-------|----------------|----|--------------|--------|---------|-----|-----|--|
|    |       | Birth Date: 01-07-2025 |       | Bull *21322796 |    | Tattoo: 5082 |        | RADG    | SC  | DOC |  |
|    |       |                        |       |                |    |              |        | +26     | +65 | +22 |  |
| BW | RATIO | WW                     | RATIO | ADG            | YW | RATIO        | ADJ SC | ADJ HIP |     |     |  |
| 86 | 114   | 693                    | 105   |                |    |              |        |         |     |     |  |

\*E W A Peyton 642  
\*DE-SU Volunteer B122  
19352491 \*E W A 3128 of 9067 Weigh Up

ANGUSGS  
Presented by MCG

\*SydGen Enhance  
\*SydGen Blackbird 1429  
20367748 \*Woodhill Blackbird C15-F083

\*Quaker Hill Manning 4EX9  
\*E W A 444 of 968 Progress  
\*Plattmeyer Weigh Up K360  
\*Rita 9067 of Rita 5M13 Obj

\*SydGen Exceed 3223  
SydGen Rita 2618  
\*Connealy Confidence Plus  
\*Woodhill Blackbird A91-C15

|    |      |
|----|------|
| SM | +68  |
| SW | +85  |
| SF | +114 |
| SB | +215 |
| SC | +347 |

| CED | BW   | WW  | YW   | CLAW | ANGLE | HP    | CEM | MILK | TEAT | UDDER | FL   | HS   | CW  | MARB  | RE  |
|-----|------|-----|------|------|-------|-------|-----|------|------|-------|------|------|-----|-------|-----|
| +4  | +1.6 | +73 | +133 | +35  | +53   | +10.8 | +8  | +38  | +51  | +41   | +9.8 | +5.3 | +70 | +1.62 | +58 |

- Dam of this Volunteer son is an impressive daughter of Enhance that has raised 2 natural calves with an average weaning ratio of 107.
- The maternal grandam was the \$50,000 half interest extra lot female that topped the 2020 SydGen Production Sale to Greiner Angus, Kalona, IA, and as a donor in our joint programs she has amassed a stellar record with 20 progeny to date with ratioing 108 for IMG and 103 for REA.
- Mershon Cattle LLC, Buckner, MO purchased a maternal brother to the dam in the 2024 SydGen Sale for \$10,000, with another maternal brother in that sale going to Judson & Denise Baldrige, North Platte, NE and AJC Angus, Holden, MO for \$6,000.
- Other maternal brothers to the dam have sold in past sales to Leland Sniders, Jerseyville, IL at \$5,000, to Mershon Cattle LLC for \$5,500, and to C Bar Land & Cattle at \$4,750.

| 26 |       | SydGen Blueprint 5164  |       |                |    |              |        |         |       |     |  |
|----|-------|------------------------|-------|----------------|----|--------------|--------|---------|-------|-----|--|
|    |       | Birth Date: 01-22-2025 |       | Bull *21337710 |    | Tattoo: 5164 |        | RADG    | SC    | DOC |  |
|    |       |                        |       |                |    |              |        | +20     | +1.31 | +24 |  |
| BW | RATIO | WW                     | RATIO | ADG            | YW | RATIO        | ADJ SC | ADJ HIP |       |     |  |
| 70 | 94    | 654                    | 99    |                |    |              |        |         |       |     |  |

\*SydGen Blueprint  
18780636 \*\*KM Broken Bow 002  
\*\*Sitz Florabelle Fanny 4735

ANGUSGS  
Presented by MCG

\*DE-SU Volunteer B122  
SydGen Erica 2197  
20584848 \*SydGen Erica 5061

\*Summitcrest Complete 1P55  
\*Summitcrest Princess 0P12  
\*Sitz Investment 6602  
\*Sitz Florabelle Fanny 2683

\*E W A Peyton 642  
\*E W A 3128 of 9067 Weigh Up  
\*\*R B Tour Of Duty 177  
SydGen Erica 1108

|    |      |
|----|------|
| SM | +109 |
| SW | +78  |
| SF | +90  |
| SB | +157 |
| SC | +313 |

| CED | BW | WW  | YW   | CLAW | ANGLE | HP    | CEM | MILK | TEAT | UDDER | FL    | HS   | CW  | MARB  | RE  |
|-----|----|-----|------|------|-------|-------|-----|------|------|-------|-------|------|-----|-------|-----|
| +8  | +3 | +72 | +125 | +34  | +44   | +16.7 | +13 | +29  | +68  | +53   | +1.24 | +3.9 | +57 | +1.05 | +30 |

- This Blueprint son posts one of the very top SM index values in the spring bull calf division, and the dam by Volunteer has an average weaning ratio of 104 on her first 2 calves.
- Trinklein Cattle Company, Jefferson City, MO purchased a maternal brother sired by Whiteman in 2025 for \$5,000.
- The maternal grandam was a Pathfinder Dam raising 6 natural calves with an average ratio of 103 at both weaning and yearling.
- A maternal sister to the dam sold for \$13,000 to Hinkle's Prime Cut Angus, Nevada, MO in 2018, with their other maternal sisters selling to Chamness Angus, Anna, IL and to Shane Graue, New Florence, MO.
- The dam's maternal brothers were purchased in past production sales by Rocking H Cattle Co, Auxvasse, MO for \$4,250, and by Moore Angus, Centralia, MO.

| 27 |       | SydGen Brookstone 5099 |       |                |    |              |        |         |       |     |  |
|----|-------|------------------------|-------|----------------|----|--------------|--------|---------|-------|-----|--|
|    |       | Birth Date: 01-09-2025 |       | Bull *21325022 |    | Tattoo: 5099 |        | RADG    | SC    | DOC |  |
|    |       |                        |       |                |    |              |        | +32     | +1.52 | +12 |  |
| BW | RATIO | WW                     | RATIO | ADG            | YW | RATIO        | ADJ SC | ADJ HIP |       |     |  |
| 77 | 103   | 711                    | 108   |                |    |              |        |         |       |     |  |

\*T/D Doc Ryan 049  
\*EZAR Brookstone 2223  
20448484 \*Paf Rita 7096

ANGUSGS  
Presented by MCG

\*DE-SU Volunteer B122  
\*SydGen Jannet 2024  
20584825 \*SydGen Jannet 4830

\*Casino Bomber N33  
\*T/D Ruby of Tiffany 824  
\*Connealy Confidence Plus  
\*Paf Rita 5091

\*E W A Peyton 642  
\*E W A 3128 of 9067 Weigh Up  
\*SydGen Trust 6228  
\*SydGen Jannet 6978

|    |      |
|----|------|
| SM | +71  |
| SW | +104 |
| SF | +142 |
| SB | +242 |
| SC | +385 |

| CED | BW | WW  | YW   | CLAW | ANGLE | HP    | CEM | MILK | TEAT | UDDER | FL    | HS   | CW  | MARB  | RE   |
|-----|----|-----|------|------|-------|-------|-----|------|------|-------|-------|------|-----|-------|------|
| +9  | +4 | +91 | +161 | +39  | +46   | +11.0 | +11 | +36  | +50  | +49   | +1.03 | +9.3 | +94 | +1.50 | +100 |

- A special feature as the dam of this prospect is a flush sister to Smokey, the \$12,000 selection of Amonett Farms, Byrdstown, TN that topped our bull calf division in 2022, and is Ref. Sire LL.
- A maternal sister to the dam sold to Thessen Brangus Farm, Jefferson City, MO for \$6,000.
- Dam's other maternal brothers have been selected by Dale Lawler, Clinton, MO, Harold Fuller, Osceola, IA, and by Dan Ewigman, Brookfield, MO.
- EIO Farms Inc, Speedwell, TN and Aaron Robertson, Harrogate, TN purchased the maternal grandam, SydGen Jannet 4830, in our 2021 production sale.
- A high performing son of the ORigen featured sire EZAR Brookstone used at SydGen to introduce the influence of the \$700,000 valued matron PAF Rita 7096 into our program.





**BLACK GOLD FANNY 4079 -  
THIRD DAM OF LOT 29**



**SYDGEN RITA 5730 -  
DAM OF LOTS 28 AND 31  
GRANDAM OF LOT 30**



**LOT 28 - SYDGEN HEAT SEEKER GA 5026**

## 28 SydGen Heat Seeker GA 5026

Birth Date: 12-31-2024 Bull #\*21325147 Tattoo: 5026

| BW | RATIO | WW  | RATIO | ADG | YW | RATIO | ADJ SC | ADJ HIP |
|----|-------|-----|-------|-----|----|-------|--------|---------|
| 84 | 100   | 743 | 100   |     |    |       |        |         |

\*#Mill Brae Identified 4031  
\*Baldridge Heat Seeker H925  
19806485  
\*#Baldridge Isabel E048

\*#Koupals B&B Identity  
\*Mill Brae Pro Blackcap 1092  
\*#Connealy Confidence Plus  
\*Baldridge Isabel Y69

|    |      |
|----|------|
| SM | +84  |
| SW | +79  |
| SF | +134 |
| SB | +215 |
| SC | +363 |

**ANGUS**  
Presented by MCKENZIE

\*SydGen Rock Star 3461  
\*SydGen Rita 5730  
18465406  
\*#SydGen Rita 3508

\*SydGen Rocky Road 2060  
\*SydGen Forever Lady 8420  
\*SydGen Mandate 6079  
\*SydGen Rita 9370

| CED | BW | WW  | YW   | CLAW | ANGLE | HP    | CEM | MILK | TEAT | UDDER | FL  | HS  | CW  | MARB  | RE  |
|-----|----|-----|------|------|-------|-------|-----|------|------|-------|-----|-----|-----|-------|-----|
| +10 | +6 | +81 | +140 | +42  | +42   | +13.0 | +11 | +20  | +51  | +43   | +97 | +59 | +72 | +1.15 | +85 |

- A special feature in this son of the famed SydGen Rita 5730 who sold one-half interest in the 2018 SydGen sale to Express Ranches, Yukon, OK, and her progeny continue to be in high demand at both operations.
- Pollard Farms, Waukomis, OK selected a maternal sister from the 2023 Bases Loaded Sale for \$10,000, and in our 2023 production sale Spruce Mountain Ranch, Larkspur, CO bought a maternal sister at \$18,000.
- Maternal brothers at SydGen have sold to TC Ranch, Franklin, NE at \$7,500; Amonett Farms, TN at \$7,000; Phil Burke, IN for \$7,000; Stokes Farms & J S Farms, MS for \$5,000; William Devorss, MO at \$5,000 and to Glen Ewigman, MO for \$5,000.
- Maternal brothers sell as Lots 31 and 122, and a maternal sister produced the bull selling as Lot 30.

## 30 SydGen Grindstone 5128

Birth Date: 01-16-2025 Bull #\*21329456 Tattoo: 5128

| BW | RATIO | WW  | RATIO | ADG | YW | RATIO | ADJ SC | ADJ HIP |
|----|-------|-----|-------|-----|----|-------|--------|---------|
| 88 | 113   | 678 | 103   |     |    |       |        |         |

\*#GB Fireball 672  
Otto Grindstone J101  
20254252  
Otto Enhance 807F

\*#G A R Sure Fire 6404  
\*GB Anticipation 432  
\*SydGen Enhance  
HB Black Worth 622

|    |      |
|----|------|
| SM | +68  |
| SW | +76  |
| SF | +123 |
| SB | +200 |
| SC | +327 |

**ANGUS**  
Presented by MCKENZIE

\*#\*SydGen FATE 2800  
\*#EXAR Rita 0635  
19644413  
\*SydGen Rita 5730

\*#SydGen Trust 6228  
\*SydGen Heroine 9808  
\*SydGen Rock Star 3461  
\*#SydGen Rita 3508

| CED | BW   | WW  | YW   | CLAW | ANGLE | HP    | CEM | MILK | TEAT | UDDER | FL    | HS  | CW  | MARB | RE    |
|-----|------|-----|------|------|-------|-------|-----|------|------|-------|-------|-----|-----|------|-------|
| +4  | +2.8 | +86 | +144 | +35  | +44   | +15.3 | +12 | +24  | +38  | +38   | +1.05 | +05 | +72 | +83  | +1.35 |

- Amonett Farms, Byrdstown, TN purchased a maternal brother sired by Northside in the 2024 SydGen Influence Sale for \$7,000, and another maternal brother sold in the 2023 SydGen Production Sale for \$4,000 to Platt Farms, Carrollton, IL.
- The first 3 yearling maternal sibs have an average ultrasound IMF ratio of 119, and a maternal sister sells as Lot 421 in the bred heifers.
- Dam is a daughter of SydGen Rita 5730, the \$100,000 valued donor to Express Ranches, Yukon, OK in the 2018 SydGen sale, and her sons sells as Lots 31 and 28.
- Sire was selected from Otto Cattle Co., Russellville, MO to add the Fireball influence.
- Grimmies Cattle Co, Hanford, CA purchased a maternal brother to the dam as the \$23,000 second top-selling bull in the 2021 SydGen Production Sale, with another maternal brother selling in the 2022 sale to TC Ranch, Franklin, NE at \$7,500, and with Amonett Farms selecting a Gavel son in the 2024 sale for \$8,500.

## 29 SydGen Omega 5149

Birth Date: 01-20-2025 Bull #\*21322779 Tattoo: 5149

| BW | RATIO | WW  | RATIO | ADG | YW | RATIO | ADJ SC | ADJ HIP |
|----|-------|-----|-------|-----|----|-------|--------|---------|
| 81 | 108   | 726 | 110   |     |    |       |        |         |

\*#SydGen Faith GA 0808  
\*SydGen Omega 3280  
20367136  
\*Kelley Blackcap 12H

SydGen Faith 6023  
\*#Black Gold Fanny 4079  
\*#V A R Signal 7244  
Kelley Blackcap 18F

|    |      |
|----|------|
| SM | +44  |
| SW | +76  |
| SF | +132 |
| SB | +202 |
| SC | +306 |

**ANGUS**  
Presented by MCKENZIE

\*SydGen Ozark  
\*SydGen Fanny 1813  
20367854  
\*#SydGen Fanny 8830

\*SydGen Rock Star 3461  
\*#SydGen Forever Lady 4683  
\*#SydGen Enhance  
\*#Black Gold Fanny 4079

| CED | BW | WW  | YW   | CLAW | ANGLE | HP    | CEM | MILK | TEAT | UDDER | FL  | HS  | CW  | MARB | RE  |
|-----|----|-----|------|------|-------|-------|-----|------|------|-------|-----|-----|-----|------|-----|
| +11 | +5 | +83 | +152 | +51  | +54   | +13.6 | +5  | +27  | +76  | +83   | +97 | +63 | +81 | +92  | +99 |

- Dam is an excellent young daughter of Ozark that has an average weaning ratio of 112 on her 2 natural calves.
- The maternal grandam by Enhance was our pick to retain in the SydGen ET program out of one of the most powerful and valuable matings ever produced at SydGen that included an \$85,000 heifer going to 44 Farms, Cameron, TX, and a \$40,000 female purchased by Pollard Farms, Waukomis, OK.
- Bob Vandiver Farms, Richmond, MO purchased a maternal sister to the dam in the 2023 SydGen Production Sale for \$6,000, with their other maternal sisters selected in past sales by Paul Steckler, Ferdinand, IN, Frank Greiner, Washington, IA, and by JNS Cattle Company, Bloomfield, IN.

## 31 SydGen Formula 1 GA 5044

Birth Date: 01-02-2025 Bull #\*21337705 Tattoo: 5044

| BW | RATIO | WW  | RATIO | ADG | YW | RATIO | ADJ SC | ADJ HIP |
|----|-------|-----|-------|-----|----|-------|--------|---------|
| 80 | 107   | 677 | 102   |     |    |       |        |         |

\*#KLER Formula 1  
20207825  
Riverbend Queenie C353

\*#G A R Sure Fire 6404  
\*GB Anticipation 432  
\*#Sitz Top Game 561X  
\*Riverbend Queenie K710

|    |      |
|----|------|
| SM | +62  |
| SW | +65  |
| SF | +128 |
| SB | +218 |
| SC | +345 |

**ANGUS**  
Presented by MCKENZIE

\*SydGen Rock Star 3461  
\*SydGen Rita 5730  
18465406  
\*#SydGen Rita 3508

\*SydGen Rocky Road 2060  
\*SydGen Forever Lady 8420  
\*SydGen Mandate 6079  
\*#SydGen Rita 9370

| CED | BW   | WW  | YW   | CLAW | ANGLE | HP    | CEM | MILK | TEAT | UDDER | FL  | HS  | CW  | MARB  | RE  |
|-----|------|-----|------|------|-------|-------|-----|------|------|-------|-----|-----|-----|-------|-----|
| +8  | +2.6 | +81 | +151 | +43  | +41   | +13.3 | +11 | +22  | +58  | +66   | +95 | +26 | +68 | +1.26 | +97 |

- Dam was a featured donor for the SydGen and Express Ranches ET programs, with one-half interest purchased by Express at \$50,000 in our 2018 production sale.
- A maternal sister sold in the 2023 SydGen sale for \$18,000 to Spruce Mountain Ranch, Larkspur, CO, with another maternal sister selling in the 2023 Bases Loaded Sale for \$10,000 to Pollard Farms, Waukomis, OK.
- Maternal brothers have been purchased by Phil Burke, Saint Anthony, IN for \$7,000, by J S Farms, Jayess, MS and Stokes Farms, McComb, MS for \$5,000, by William Devorss, Spickard, MO at \$5,000, and by Glenn Ewigman, Brookfield, MO at \$5,000.
- A full brother sells as Lot 122 in the fall bulls, with a maternal brother selling as Lot 28.



LOT 32 - SYDGEN ALPHA 5075

## 32 SydGen Alpha GA 5075

Birth Date: 01-06-2025 Bull \*21324790 Tattoo: 5075

| BW | RATIO | WW  | RATIO | ADG | YW | RATIO | ADJ SC | ADJ HIP |
|----|-------|-----|-------|-----|----|-------|--------|---------|
| 77 | 109   | 751 | 114   |     |    |       |        |         |

\*URF Alpha G138  
19806618  
\*URF Sarah 1514

ANGUSGS

\*DE-SU Volunteer B122  
\*SydGen Primrose GA 3035  
20715386 \*SydGen Primrose 1220

\*Connealy Black Granite  
Bar R Iris Anita 0113  
\*R B Tour Of Duty 177  
\*Yon Sarah Y79

\*E W A Peyton 642  
\*E W A 3128 of 9067 Weigh Up  
\*Connealy Cool 39L  
\*SydGen Primrose 8051

|    |      |
|----|------|
| SM | +95  |
| SW | +103 |
| SF | +115 |
| SB | +195 |
| SC | +348 |

| CED | BW   | WW  | YW   | CLAW | ANGLE | HP    | CEM | MILK | TEAT | UDDER | FL    | HS  | CW  | MARB  | RE    |
|-----|------|-----|------|------|-------|-------|-----|------|------|-------|-------|-----|-----|-------|-------|
| +10 | +2.2 | +94 | +158 | +36  | +33   | +14.3 | +10 | +33  | +17  | +22   | +1.08 | +34 | +75 | +1.10 | +1.02 |

- This Alpha son is one of the high performing, big growth bulls in the offering, his dam is a first-calf daughter of Volunteer that has served as a donor.
- SydGen Primrose 1220, the maternal grandam, sold in our 2021 production sale as a spring heifer calf to Greiner Angus, Kalona, IA for \$40,000, and his great-grandam is featured as Lot 248.

## 33 SydGen Gibbons GA 5108

Birth Date: 01-12-2025 Bull \*21322798 Tattoo: 5108

| BW | RATIO | WW  | RATIO | ADG | YW | RATIO | ADJ SC | ADJ HIP |
|----|-------|-----|-------|-----|----|-------|--------|---------|
| 95 | 100   | 661 | 100   |     |    |       |        |         |

\*DE-SU Volunteer B122  
SydGen Gibbons 2582  
20661163 SydGen Forever Lady 7495

ANGUSGS

\*SydGen Straight Up 8998  
#\*\*SydGen Erica 6071  
18444008 #\*\*SydGen Erica 0375

\*E W A Peyton 642  
\*E W A 3128 of 9067 Weigh Up  
\*SydGen Rock Star 3461  
\*SydGen Forever Lady 5573

\*SydGen C C & 7  
SydGen Royal Queen 4286  
Gardens Prime Star G223  
G G Dixie Erica 722

|    |      |
|----|------|
| SM | +52  |
| SW | +72  |
| SF | +138 |
| SB | +196 |
| SC | +306 |

| CED | BW   | WW  | YW   | CLAW | ANGLE | HP    | CEM | MILK | TEAT | UDDER | FL    | HS  | CW  | MARB | RE  |
|-----|------|-----|------|------|-------|-------|-----|------|------|-------|-------|-----|-----|------|-----|
| +0  | +4.2 | +90 | +159 | +38  | +45   | +12.1 | +10 | +25  | +35  | +33   | +1.11 | +04 | +85 | +7.5 | +60 |

- Dam is a second generation Pathfinder Dam with 5 calves average weaning ratio of 110, and she was purchased by Greiner Angus, Kalona, IA in the 2021 SydGen sale for \$24,000 and maintained in our joint ET program.
- Two maternal sisters were purchased by Express Ranches, Yukon, OK, an Enhance daughter in the 2019 sale for \$45,000, and in the 2021 sale for \$41,000. In the 2024 sale a maternal sister sold for \$8,000 to Spruce Mountain Ranch, Larkspur, CO.
- McDonald Cattle Company, Sullivan, MO bought a maternal brother in the 2020 sale for \$16,000, adding another maternal brother from the 2022 sale.
- Maternal brothers have also sold to Lane Smith Farms, Purvis, MS for \$12,000, to McCloud Farms, Jayess, MS for \$8,500, to JNS Cattle Company, Bloomfield, IN for \$7,500 and to Bill Boehm & Sons Angus Farms, Freeburg, MO for \$7,000.



SYDGEN ERICA 6071 -  
DAM OF LOT 33

SYDGEN PRIMROSE 8051 -  
GREAT GRANDAM OF LOT 32  
SELLS AS LOT 248



## 34 SydGen Smokey 5010

Birth Date: 12-28-2024 Bull 21325806 Tattoo: 5010

| BW | RATIO | WW  | RATIO | ADG | YW | RATIO | ADJ SC | ADJ HIP |
|----|-------|-----|-------|-----|----|-------|--------|---------|
| 68 | 87    | 656 | 99    |     |    |       |        |         |

\*DE-SU Volunteer B122  
\*SydGen Smokey 2001  
20396595 \*SydGen Jannet 4830

\*E W A Peyton 642  
\*E W A 3128 of 9067 Weigh Up  
\*SydGen Trust 6228  
#SydGen Jannet 6978

ANGUSGS

\*SydGen Compression 4397  
#SydGen Miss Oakie 7323  
18769250 SydGen Miss Oakie 5334

\*SydGen C C & 7  
\*EXAR Joy 12571  
\*SydGen 5420 Destination 1315  
SydGen Miss Oakie 1013

|    |      |
|----|------|
| SM | +68  |
| SW | +74  |
| SF | +100 |
| SB | +178 |
| SC | +299 |

| CED | BW | WW  | YW   | CLAW | ANGLE | HP    | CEM | MILK | TEAT | UDDER | FL    | HS  | CW  | MARB | RE    |
|-----|----|-----|------|------|-------|-------|-----|------|------|-------|-------|-----|-----|------|-------|
| +9  | -9 | +67 | +116 | +37  | +46   | +11.1 | +11 | +31  | +52  | +49   | +1.09 | +50 | +55 | +94  | +1.08 |

- A good son of Smokey out of a solid producing female that earned the Pathfinder Dam status.
- Thessen Brangus Farm selected a maternal brother by Volunteer in the 2023 SydGen Production Sale for \$9,500.
- Maternal sisters have sold in past production sales to Tucker Family Farms, Spencer, IN at \$4,500, and to Collier Cattle, Dongola, IL.

## 35 SydGen Smokey 5004

Birth Date: 12-23-2024 Bull \*21337702 Tattoo: 5004

| BW | RATIO | WW  | RATIO | ADG | YW | RATIO | ADJ SC | ADJ HIP |
|----|-------|-----|-------|-----|----|-------|--------|---------|
| 63 | 81    | 628 | 95    |     |    |       |        |         |

\*DE-SU Volunteer B122  
\*SydGen Smokey 2001  
20396595 \*SydGen Jannet 4830

\*E W A Peyton 642  
\*E W A 3128 of 9067 Weigh Up  
\*SydGen Trust 6228  
#SydGen Jannet 6978

ANGUSGS

\*Bruns Archer 176  
SydGen Primrose 8846  
19459839 SydGen Primrose 5668

\*Bruns Archer 533  
Queen Jill 2444 Baf  
\*SydGen Black Pearl 2006  
\*SydGen Primrose 3755

|    |      |
|----|------|
| SM | +77  |
| SW | +69  |
| SF | +135 |
| SB | +218 |
| SC | +360 |

| CED | BW | WW  | YW   | CLAW | ANGLE | HP    | CEM | MILK | TEAT | UDDER | FL    | HS  | CW  | MARB | RE    |
|-----|----|-----|------|------|-------|-------|-----|------|------|-------|-------|-----|-----|------|-------|
| +10 | +4 | +73 | +136 | +41  | +44   | +14.6 | +17 | +25  | +27  | +18   | +1.10 | +70 | +75 | +96  | +1.23 |

- Venters Bros Farm, Sedalia, MO purchased a maternal brother in the 2021 SydGen sale for \$4,500, and a maternal sister by Ozark sold in our 2023 sale to Leatherwood Valley Farms, Salesville, OH. Dam sells as Lot 361.
- The dams maternal brother sold in the 2022 SydGen Production Sale for \$7,500 to Benjamin Brockman, Union, KY.

## 36 SydGen Gibbons GA 5213

Birth Date: 01-30-2025 Bull \*21322792 Tattoo: 5213

| BW | RATIO | WW  | RATIO | ADG | YW | RATIO | ADJ SC | ADJ HIP |
|----|-------|-----|-------|-----|----|-------|--------|---------|
| 79 | 101   | 621 | 94    |     |    |       |        |         |

\*DE-SU Volunteer B122  
SydGen Gibbons 2582  
20661163 SydGen Forever Lady 7495

\*E W A Peyton 642  
\*E W A 3128 of 9067 Weigh Up  
\*SydGen Rock Star 3461  
\*SydGen Forever Lady 5573

ANGUSGS

\*SydGen Enhance  
\*SydGen Henrietta Pride 8505  
19251815 \*\*EXAR Henrietta Pride 5820

\*SydGen Exceed 3223  
SydGen Rita 2618  
\*EXAR Denver 2002B  
\*\*EXAR Henrietta Pride 1676

|    |      |
|----|------|
| SM | +72  |
| SW | +64  |
| SF | +99  |
| SB | +155 |
| SC | +273 |

| CED | BW   | WW  | YW   | CLAW | ANGLE | HP    | CEM | MILK | TEAT | UDDER | FL    | HS  | CW  | MARB | RE  |
|-----|------|-----|------|------|-------|-------|-----|------|------|-------|-------|-----|-----|------|-----|
| +7  | +2.4 | +76 | +126 | +31  | +43   | +11.5 | +5  | +18  | +65  | +67   | +1.11 | +25 | +49 | +7.5 | +51 |

- Pollitt Farm, Astoria, IL selected a maternal brother in our 2021 sale for \$5,500.
- Dam has a solid production record and his sire is serving at Chateau Cattle Company, Maryville, MO.
- Maternal grandam was purchased by Greiner Angus, Kalona, IA in the 2018 sale for \$20,000.

## Bull Calf Wintering Program

We have sold many of our bulls as calves in past years, and are doing so again this year. Though they are not old enough to semen test by sale day, they are Guaranteed Breeders. Many cattlemen prefer buying calves and raising them at home to get them acclimated and to have the bull developed and ready to go out at breeding season. For those of you who do not have the facilities to raise the bulls, or just prefer not to do it, we offer an option for people buying bulls in this sale. For a flat fee of \$300.00, you may leave the bull here and we will raise him in our normal manner, and you may pick him up any time during the month of April, 2026. The bulls wintered at Sydenstricker Genetics will have yearling weights taken, be ultrasounded for body composition, and have a breeding soundness evaluation. Buyer does own the bull as of sale day, and assumes all risk of injury or death. We would suggest buyers purchase insurance on these bull calves. Bulls will be raised on a ration of grass hay, corn silage, oats and corn. They will be well grown out and hard, not over-conditioned.





LOT 37 - SYDGEN TRUE BALANCE 5138

### SydGen True Balance 5138

37

Birth Date: 01-18-2025 Bull \*21322778 Tattoo: 5138

| BW | RATIO | WW  | RATIO | ADG | YW | RATIO | ADJ SC | ADJ HIP |
|----|-------|-----|-------|-----|----|-------|--------|---------|
| 76 | 108   | 700 | 106   |     |    |       |        |         |

\*G A R Home Town  
\*RSA True Balance 1311  
20129422 \*RSA Forever Lady 9204

ANGUSGS  
Presented by MCEDEV

\*Mill Brae Identified 4031  
\*Spruce Mtn Emblynette 3639  
20615641 \*EA Emblynette 6279

\*G A R Ashland  
\*Chair Rock Sure Fire 6095  
\*EXAR Monumental 6056B  
\*RSA Forever Lady 7232

|     |      |
|-----|------|
| \$M | +94  |
| \$W | +94  |
| \$F | +132 |
| \$B | +242 |
| \$C | +408 |

| CED | BW | WW  | YW   | CLAW | ANGLE | HP    | CEM | MILK | TEAT | UDDER | FL    | HS  | CW  | MARB  | RE    |
|-----|----|-----|------|------|-------|-------|-----|------|------|-------|-------|-----|-----|-------|-------|
| +12 | +1 | +81 | +136 | +49  | +39   | +14.3 | +15 | +32  | +58  | +68   | +1.13 | +25 | +77 | +1.73 | +1.01 |

- Dam was selected from the bred heifer division of the 2024 Spruce Mountain Ranch Sale, Larkspur, CO.
- Balanced trait prospect sired by the popular RSA True Balance; this bull combines calving ease, growth, and improved carcass merit to post a great combination of index values with upper percentile ranks.



LOT 39 - SYDGEN ALPHA 5182

### SydGen Alpha 5182

39

Birth Date: 01-25-2025 Bull \*21322788 Tattoo: 5182

| BW | RATIO | WW  | RATIO | ADG | YW | RATIO | ADJ SC | ADJ HIP |
|----|-------|-----|-------|-----|----|-------|--------|---------|
| 78 | 100   | 706 | 107   |     |    |       |        |         |

\*Urf Alpha G138  
19806618

\*Bar R Jet Black 5063  
\*Urf Sarah 1514

ANGUSGS  
Presented by MCEDEV

\*SydGen Merit 6553  
\*SydGen Royal Queen 0209  
19793422 S A Royal Queen 4220

\*Connealy Black Granite  
Bar R Iris Anita 0113  
\*R B Tour Of Duty 177  
\*Yon Sarah Y79

|     |      |
|-----|------|
| \$M | +77  |
| \$W | +90  |
| \$F | +119 |
| \$B | +204 |
| \$C | +342 |

| CED | BW   | WW  | YW   | CLAW | ANGLE | HP    | CEM | MILK | TEAT | UDDER | FL    | HS  | CW  | MARB  | RE  |
|-----|------|-----|------|------|-------|-------|-----|------|------|-------|-------|-----|-----|-------|-----|
| +6  | +2.7 | +85 | +147 | +40  | +34   | +11.3 | +7  | +33  | +48  | +42   | +1.07 | +35 | +70 | +1.28 | +80 |

- Power and performance in this Alpha son produced by a Merit daughter out of the famed SydGen Royal Queen family.
- A full brother was the third high selling bull in the 2025 SydGen Influence Sale going to Beason Farms Angus, Ava, MO at \$8,250.
- Russell Farms, Chester, IL purchased a maternal sister sired by Early Bird in the 2023 Sale.
- Dam's maternal sister sold in the 2017 SydGen sale for \$40,000 to Express Ranches, Yukon, OK.

### SydGen Alpha 5039

40

Birth Date: 01-01-2025 Bull 21322770 Tattoo: 5039

| BW | RATIO | WW  | RATIO | ADG | YW | RATIO | ADJ SC | ADJ HIP |
|----|-------|-----|-------|-----|----|-------|--------|---------|
| 92 | 118   | 779 | 118   |     |    |       |        |         |

\*Urf Alpha G138  
19806618

\*Bar R Jet Black 5063  
\*Urf Sarah 1514

ANGUSGS  
Presented by MCEDEV

\*SF Speedway A187  
\*SydGen MS Burgess 7018  
18771315

\*Connealy Black Granite  
Bar R Iris Anita 0113  
\*R B Tour Of Duty 177  
\*Yon Sarah Y79

|     |      |
|-----|------|
| \$M | +83  |
| \$W | +108 |
| \$F | +117 |
| \$B | +184 |
| \$C | +322 |

| CED | BW   | WW  | YW   | CLAW | ANGLE | HP    | CEM | MILK | TEAT | UDDER | FL    | HS  | CW  | MARB | RE  |
|-----|------|-----|------|------|-------|-------|-----|------|------|-------|-------|-----|-----|------|-----|
| +5  | +2.0 | +90 | +150 | +48  | +47   | +12.4 | +8  | +41  | +55  | +40   | +1.11 | +28 | +78 | +91  | +94 |

- One of the top two weaning ratio calves in the large spring bull contemporary group, this Alpha son will produce extra pounds in a calf crop.
- The dam is a tremendous producer at SydGen, a third generation Pathfinder Dam with 5 WR-107, stemming from Bill Eaton's Clear Dawn herd.
- Wheeler Angus, Paris, MO purchased a maternal brother sired by Enhance in our 2019 sale for \$10,000, with maternal brothers also selling in past sales to Dennis Bell, Atchison, KS for \$4,900, and to John Roy Chipman, Perry, MO.
- Daniel Fischer, Saint Meinrad, IN purchased a maternal sister in our 2022 sale.

### SydGen Alpha 5137

41

Birth Date: 01-18-2025 Bull \*21337707 Tattoo: 5137

| BW | RATIO | WW  | RATIO | ADG | YW | RATIO | ADJ SC | ADJ HIP |
|----|-------|-----|-------|-----|----|-------|--------|---------|
| 72 | 103   | 685 | 104   |     |    |       |        |         |

\*Urf Alpha G138  
19806618

\*Bar R Jet Black 5063  
\*Urf Sarah 1514

ANGUSGS  
Presented by MCEDEV

\*SydGen Target 9581  
\*SydGen Forever Lady 3309  
20715428

\*Connealy Black Granite  
Bar R Iris Anita 0113  
\*R B Tour Of Duty 177  
\*Yon Sarah Y79

|     |      |
|-----|------|
| \$M | +90  |
| \$W | +112 |
| \$F | +132 |
| \$B | +199 |
| \$C | +348 |

| CED | BW   | WW  | YW   | CLAW | ANGLE | HP    | CEM | MILK | TEAT | UDDER | FL    | HS  | CW  | MARB | RE  |
|-----|------|-----|------|------|-------|-------|-----|------|------|-------|-------|-----|-----|------|-----|
| +5  | +1.2 | +91 | +158 | +45  | +39   | +16.2 | +9  | +48  | +61  | +51   | +1.16 | +60 | +86 | +98  | +66 |

- The sons of Alpha have been very popular among the commercial producers that see the depth of body, muscle, and growth they consistently exhibit.
- The bottom cow in the pedigree, SydGen Forever Lady 4871 was a Pathfinder Dam and a member of our ET donors prior to being purchased by BC Angus, Adair, IA through our 2020 sale.

### SydGen True Balance 5014

38

Birth Date: 12-29-2024 Bull \*21324023 Tattoo: 5014

| BW | RATIO | WW  | RATIO | ADG | YW | RATIO | ADJ SC | ADJ HIP |
|----|-------|-----|-------|-----|----|-------|--------|---------|
| 58 | 85    | 715 | 108   |     |    |       |        |         |

\*G A R Home Town  
\*RSA True Balance 1311  
20129422 \*RSA Forever Lady 9204

ANGUSGS  
Presented by MCEDEV

\*Basin Jameson 1076  
\*EXAR Rita 3931  
20629533

\*G A R Ashland  
\*Chair Rock Sure Fire 6095  
\*EXAR Monumental 6056B  
\*RSA Forever Lady 7232

|     |      |
|-----|------|
| \$M | +86  |
| \$W | +111 |
| \$F | +127 |
| \$B | +232 |
| \$C | +387 |

| CED | BW | WW  | YW   | CLAW | ANGLE | HP    | CEM | MILK | TEAT | UDDER | FL    | HS  | CW  | MARB  | RE  |
|-----|----|-----|------|------|-------|-------|-----|------|------|-------|-------|-----|-----|-------|-----|
| +16 | -9 | +93 | +156 | +52  | +39   | +11.7 | +16 | +36  | +49  | +54   | +1.11 | +26 | +84 | +1.70 | +94 |

- Another True Balance son with great weaning performance in his large contemporary group and his MARB EPD is among the very top of the spring bull division.
- Dam is a first-calf daughter of Basin Jameson that came to SydGen as a bred heifer in the 2024 Express Ranches Big Event Sale.
- The maternal grandam is a flush sister BJ Surpass, the ABS, Connealy Angus Ranch, and Knoll Crest Farm proven maternal trait sire.



SA ROYAL QUEEN 6493

\$40,000 MATERNAL SISTER  
TO THE DAM OF LOT 39

SYDGEN FOREVER  
LADY 4871

GREAT-GRANDAM OF  
LOT 41





LOT 42 - SYDGEN EXECUTIVE 5152



KCH MORNING CALL 714 -

DAM OF LOT 44  
SELLS AS LOT 348SYDGEN FOREVER  
LADY 7486 -  
DAM OF LOT 45

42

## SydGen Executive 5152

Birth Date: 01-21-2025 Bull \*21322780 Tattoo: 5152

| BW | RATIO | WW  | RATIO | ADG | YW | RATIO | ADJ SC | ADJ HIP |
|----|-------|-----|-------|-----|----|-------|--------|---------|
| 79 | 105   | 775 | 117   |     |    |       |        |         |

\*Crouch Congress  
\*SydGen Executive 1423  
20795583  
\*Frosty Elba 141

ANGUSGS  
Presented by MCKEY

\*SydGen Rock Star 3461

\*SydGen Rachel 2021

#SydGen Rachel 6241

\*G A R Home Town  
\*CAV Lady Unanimous 2145-5214  
\*Schiefelbein Showman 338  
\*Frosty Elba 198

|    |      |
|----|------|
| SM | +86  |
| SW | +93  |
| SF | +117 |
| SB | +178 |
| SC | +317 |

| CED | BW   | WW  | YW   | CLAW | ANGLE | HP    | CEM | MILK | TEAT | UDDER | FL  | HS  | CW  | MARB | RE    |
|-----|------|-----|------|------|-------|-------|-----|------|------|-------|-----|-----|-----|------|-------|
| +4  | +2.5 | +90 | +156 | +36  | +33   | +14.7 | +12 | +30  | +70  | +76   | +97 | +45 | +75 | +53  | +1.28 |

- Impressive high performing bull from the first calf crop by Schiefelbein Executive 1423 who sold in the 2024 Schiefelbein Angus Farms Production Sale at \$420,000 for three-quarters interest.
- Dam has an average weaning ratio of 114 on her first two calves, and her dam was a recognized Pathfinder Dam with 6 WR-115 and 5 YR-111.
- A maternal sister sells in the bred heifer group as Lot 395.
- Maternal brothers to the dam have been purchased by Patrick Peak, Winchester, IL, and by Matt Vomund, Montgomery City, MO, with their maternal sister selling to Jim Wittmeier, Humansville, MO.
- Red Rock Cattle Company, Spencer, SD selected the maternal grandam through the 2023 SydGen Production Sale for \$10,000.

43

## SydGen Executive 5177

Birth Date: 01-25-2025 Bull \*21338690 Tattoo: 5177

| BW | RATIO | WW  | RATIO | ADG | YW | RATIO | ADJ SC | ADJ HIP |
|----|-------|-----|-------|-----|----|-------|--------|---------|
| 73 | 97    | 702 | 106   |     |    |       |        |         |

\*Crouch Congress  
\*SydGen Executive 1423  
20795583  
\*Frosty Elba 141

ANGUSGS  
Presented by MCKEY

\*SydGen Merit 6553

\*SydGen Erica 2035

20584827 \*SydGen Erica 9899

\*G A R Home Town  
\*CAV Lady Unanimous 2145-5214  
\*Schiefelbein Showman 338  
\*Frosty Elba 198

|    |      |
|----|------|
| SM | +104 |
| SW | +85  |
| SF | +133 |
| SB | +231 |
| SC | +404 |

| CED | BW   | WW  | YW   | CLAW | ANGLE | HP    | CEM | MILK | TEAT | UDDER | FL    | HS  | CW  | MARB  | RE  |
|-----|------|-----|------|------|-------|-------|-----|------|------|-------|-------|-----|-----|-------|-----|
| +8  | +1.4 | +87 | +148 | +44  | +36   | +17.9 | +7  | +22  | +82  | +77   | +1.13 | +76 | +83 | +1.53 | +88 |

- This Executive son compiles an impressive index profile with \$M, \$B, and \$C all in the upper percentile rankings for non-parent bulls of the breed.
- Three-year-old dam has been in our ET program, and her first two natural calves have an average weaning ratio of 110, with her first calf posting a yearling ratio of 120, an IMF ratio of 148, and ribeye ratio of 115.
- Amonett Farms, Byrdstown, TN bought a maternal brother to the dam in the 2022 SydGen sale for \$12,000, and Mershon Cattle LLC, Buckner, MO selected a full brother to the dam in that same sale.
- The maternal grandam had 4 progeny with an average ultrasound IMF ratio of 135, and she sold in our 2024 production sale to Turner Farms, Belgrade, MO for \$7,000.

44

## SydGen Executive 5119

Birth Date: 01-15-2025 Bull \*21322772 Tattoo: 5119

| BW | RATIO | WW  | RATIO | ADG | YW | RATIO | ADJ SC | ADJ HIP |
|----|-------|-----|-------|-----|----|-------|--------|---------|
| 96 | 123   | 737 | 111   |     |    |       |        |         |

\*Crouch Congress  
\*SydGen Executive 1423  
20795583  
\*Frosty Elba 141

ANGUSGS  
Presented by MCKEY

#\*Quaker Hill Rampage 0A36

\*KCH Morning Call 714

KCH Morning Call 589

\*G A R Home Town  
\*CAV Lady Unanimous 2145-5214  
\*Schiefelbein Showman 338  
\*Frosty Elba 198

|    |      |
|----|------|
| SM | +81  |
| SW | +88  |
| SF | +124 |
| SB | +196 |
| SC | +335 |

| CED | BW   | WW  | YW   | CLAW | ANGLE | HP    | CEM | MILK | TEAT | UDDER | FL    | HS  | CW  | MARB | RE    |
|-----|------|-----|------|------|-------|-------|-----|------|------|-------|-------|-----|-----|------|-------|
| +4  | +4.5 | +97 | +164 | +35  | +43   | +12.7 | +7  | +25  | +44  | +53   | +1.11 | +48 | +82 | +85  | +1.02 |

45A

## SydGen Congress 5033

Birth Date: 01-01-2025 Bull \*21325157 Tattoo: 5033

| BW | RATIO | WW  | RATIO | SALE DAY WT | ADG | PROJ YW | FRAME |
|----|-------|-----|-------|-------------|-----|---------|-------|
| 93 | 100   | 631 | 100   |             |     |         |       |

| \$M | \$W | \$F | \$B  | \$C  | \$308 |
|-----|-----|-----|------|------|-------|
| +78 | +80 | +84 | +177 | +177 | +308  |

| CED | BW   | WW  | YW   | CLAW | ANGLE | HP    | CEM | MILK | TEAT | UDDER | FL    | HS  | CW  | MARB  | RE  |
|-----|------|-----|------|------|-------|-------|-----|------|------|-------|-------|-----|-----|-------|-----|
| +8  | +1.7 | +74 | +128 | +33  | +41   | +11.0 | +13 | +30  | +35  | +35   | +1.05 | +45 | +45 | +1.53 | +50 |

45B

## SydGen Congress 5034

Birth Date: 01-01-2025 Bull \*21325158 Tattoo: 5034

| BW | RATIO | WW  | RATIO | ADG | YW | RATIO | ADJ SC | ADJ HIP |
|----|-------|-----|-------|-----|----|-------|--------|---------|
| 65 | 100   | 608 | 100   |     |    |       |        |         |

\*G A R Home Town  
\*Crouch Congress  
20163340  
\*CAV Lady Unanimous 2145-5214

ANGUSGS  
Presented by MCKEY

#\*SydGen Exceed 3223

\*SydGen Forever Lady 7486

19069772

#\*SydGen Forever Lady 5813

\*G A R Ashland  
\*Chair Rock Sure Fire 6095  
\*Vision Unanimous 1418  
\*RB Lady Sterling 890-2145

|    |      |
|----|------|
| SM | +76  |
| SW | +78  |
| SF | +93  |
| SB | +176 |
| SC | +304 |

| CED | BW   | WW  | YW   | CLAW | ANGLE | HP    | CEM | MILK | TEAT | UDDER | FL    | HS  | CW  | MARB  | RE  |
|-----|------|-----|------|------|-------|-------|-----|------|------|-------|-------|-----|-----|-------|-----|
| +11 | +1.4 | +65 | +115 | +41  | +49   | +11.3 | +10 | +36  | +44  | +41   | +1.01 | +34 | +48 | +1.28 | +61 |

- Sons of Crouch Congress, the \$175,000 top selling bull of the 2022 National Angus Bull Sale, and sire of Schiefelbein Executive..
- A maternal brother sold to in the 2020 SydGen Production Sale for \$20,000 to Grimmus Cattle Company, Hanford, CA
- Dam produced 3 natural calves with an average weaning ratio of 109 and yearling ratio of 107 prior to selling in our 2023 production sale to Rozenek Angus, Rayland, Ohio for \$9,250.

46

## SydGen Congress 5024

Birth Date: 12-31-2024 Bull \*21325101 Tattoo: 5024

| BW | RATIO | WW  | RATIO | ADG | YW | RATIO | ADJ SC | ADJ HIP |
|----|-------|-----|-------|-----|----|-------|--------|---------|
| 74 | 99    | 678 | 103   |     |    |       |        |         |

\*G A R Home Town  
\*Crouch Congress  
20163340  
\*CAV Lady Unanimous 2145-5214

ANGUSGS  
Presented by MCKEY

#\*SydGen Resolve 7132

SydGen Blackcap 2016

20584823

SydGen Blackcap 7342

\*G A R Ashland  
\*Chair Rock Sure Fire 6095  
\*Vision Unanimous 1418  
\*RB Lady Sterling 890-2145

|    |      |
|----|------|
| SM | +91  |
| SW | +91  |
| SF | +105 |
| SB | +193 |
| SC | +341 |

| CED | BW   | WW  | YW   | CLAW | ANGLE | HP    | CEM | MILK | TEAT | UDDER | FL    | HS  | CW  | MARB  | RE   |
|-----|------|-----|------|------|-------|-------|-----|------|------|-------|-------|-----|-----|-------|------|
| +6  | +1.4 | +83 | +136 | +34  | +44   | +11.2 | +8  | +27  | +59  | +55   | +1.20 | +24 | +66 | +1.17 | +110 |

- The young dam of this Congress son has an average weaning ratio of 109 on her first two calves.
- Nichols Cattle Company, High Ridge, MO purchased a maternal brother in the 2024 sale by Blanton for \$4,400, and he had an ultrasound IMF ratio of 123.
- The dam's maternal brother sold in our 2020 sale to Darrah Land & Cattle, Mountain Grove, MO.
- Mitchell Christensen, Auxvasse, MO selected the maternal grandam through the 2023 sale.

- Another high performing son of Executive from a proven production female in the SydGen herd.
- Black Magic Ranch, Glasgow, MO purchased a maternal sister in the 2024 SydGen Production Sale for \$5,500.
- Dam has produced 7 calves at weaning with an average ratio of 104, with 3 yearling average ratio of 109, produced at Ken Haas Angus, LaGrange, WY, and sells as Lot 338.



## SydGen Congress 5112

47

Birth Date: 01-14-2025

Bull \*21338586

Tattoo: 5112

RADG SC DOC  
+31 +54 +28

| BW | RATIO | WW  | RATIO | ADG | YW | RATIO | ADJ SC | ADJ HIP |
|----|-------|-----|-------|-----|----|-------|--------|---------|
| 72 | 103   | 718 | 109   |     |    |       |        |         |

\*G A R Home Town

#\*\*G A R Ashland

\*Crouch Congress

\*Chair Rock Sure Fire 6095

20163340

\*CAV Lady Unanimous 2145-5214

\*Vision Unanimous 1418

\*RB Lady Sterling 890-2145

SM +74

SW +72

SF +116

SB +201

SC +335

ANGUS  
Presented by MCGOW

Briarwood Quantum 0041

#\*\*G A R Quantum

Briarwood Black Pearl 6125

\*Briarwood Ms Lass 3016

\*Briarwood Mr Foundation 4001

2063767

Briarwood Ms Lass 9135

Briarwood Lassy 7026

| CED | BW   | WW  | YW   | CLAW | ANGLE | HP    | CEM | MILK | TEAT | UDDER | FL    | HS  | CW  | MARB  | RE  |
|-----|------|-----|------|------|-------|-------|-----|------|------|-------|-------|-----|-----|-------|-----|
| +7  | +1.4 | +73 | +135 | +49  | +44   | +12.1 | +10 | +28  | +8.1 | +68   | +1.02 | +20 | +64 | +1.21 | +92 |

- The dam of this bull came to SydGen at side of her dam from Briarwood Farms, Butler, MO in their 2023 Spring Production Sale, and the 109 weaning ratio on her first calf attests to her producing ability.
- The maternal grandam sells in the spring calving cows with her heifer calf by Verified as Lot 313.



CROUCH CONGRESS -

SIRE OF LOTS 45-47  
AND 51

## SCHIEFELBEIN EXECUTIVE

1423 -

SIRE OF LOTS 42-44,  
48, & 49

## SydGen Executive 5171

48

Birth Date: 01-24-2025

Bull \*21322783

Tattoo: 5171

RADG SC DOC  
+31 +62 +15

| BW | RATIO | WW  | RATIO | ADG | YW | RATIO | ADJ SC | ADJ HIP |
|----|-------|-----|-------|-----|----|-------|--------|---------|
| 66 | 88    | 651 | 98    |     |    |       |        |         |

\*Crouch Congress

\*G A R Home Town

\*Schiefelbein Executive 1423

\*CAV Lady Unanimous 2145-5214

20795583

\*Frosty Elba 141

\*Schiefelbein Showman 338

\*Frosty Elba 198

SM +86

SW +82

SF +115

SB +204

SC +351

ANGUS  
Presented by MCGOW

\*H P C A Early Bird 65

\*G A R Early Bird

\*H P C A 5050 G191

\*SydGen Mary Blackbird 2087

\*SydGen FATE 2800

20584835

\*SydGen Mary Blackbird 6802

\*Tehama Mary Blackbird B244

| CED | BW | WW  | YW   | CLAW | ANGLE | HP    | CEM | MILK | TEAT | UDDER | FL  | HS  | CW  | MARB  | RE   |
|-----|----|-----|------|------|-------|-------|-----|------|------|-------|-----|-----|-----|-------|------|
| +14 | -9 | +78 | +144 | +38  | +30   | +15.3 | +12 | +27  | +5.2 | +55   | +98 | +46 | +67 | +1.19 | +106 |

- The dam is a full sister to the female selling in our 2019 sale for \$29,000 to FB Genetics, Dumas, TX, and she in turn is the dam of the SydGen herd sire Verified.
- As a two year old, the dam produced twin heifer calves, with one of them selling in the 2024 production sale to CHR Angus, Owensville, MO.
- Dam's maternal brother sold in 2021 to Kris Graupman, Palmyra, MO for \$15,000, with their maternal sister in that sale going to Pollard Farms, Waukomis, OK at \$15,000.
- Maternal brothers to the dam have also sold to Jimmie Long, Cole Camp, MO, to L & S Farms, Westphalia, MO, and to Bellis Family Farms, Orrick, MO.
- Smith Valley Angus, Salem, MO purchased the maternal grandam in the 2021 SydGen Production Sale for \$9,000.

## SydGen Congress 5005

51

Birth Date: 12-26-2024

Bull \*21338801

Tattoo: 5005

RADG SC DOC  
+26 +55 +19

| BW | RATIO | WW  | RATIO | ADG | YW | RATIO | ADJ SC | ADJ HIP |
|----|-------|-----|-------|-----|----|-------|--------|---------|
| 74 | 99    | 560 | 85    |     |    |       |        |         |

\*G A R Home Town

#\*\*G A R Ashland

\*Crouch Congress

\*Chair Rock Sure Fire 6095

20163340

\*CAV Lady Unanimous 2145-5214

\*Vision Unanimous 1418

\*RB Lady Sterling 890-2145

SM +87

SW +73

SF +114

SB +216

SC +367

ANGUS  
Presented by MCGOW

#\*\*SydGen FATE 2800

#SydGen Trust 6228

\*SydGen Evergreen 1602

\*SydGen Heroine 9808

20367794

SydGen Evergreen 4704

\*SydGen Black Pearl 2006

\*SydGen Evergreen 2774

| CED | BW   | WW  | YW   | CLAW | ANGLE | HP    | CEM | MILK | TEAT | UDDER | FL    | HS  | CW  | MARB  | RE  |
|-----|------|-----|------|------|-------|-------|-----|------|------|-------|-------|-----|-----|-------|-----|
| +11 | -1.1 | +66 | +119 | +43  | +44   | +12.6 | +8  | +29  | +7.2 | +67   | +1.15 | +52 | +61 | +1.51 | +95 |

- Dam is a maternal sister to Target (Ref. Sire DD), who was used in the SydGen program and sold to Gayla & Larry Anderson, Buffalo, MO.
- Other maternal brothers to the dam sold to Rocking P Farm, Horner, WV for \$7,500, to Larry Keller, Shelbyville, MO for \$6,000, to Ittner Farms, Jefferson City, MO, and to Jeffery Zerr, Montgomery City, MO.
- The maternal grandam, SydGen Evergreen 4704, was a donor in our ET program, selling in the 2020 SydGen sale for \$6,000 to Rossman Genetics, Oronoco, MN, Marty Hultman, Atkinson, IL, and GW Genetics, Jolley, IA.

## SydGen Step Up GA 5022

52

Birth Date: 12-30-2024

Bull \*21325187

Tattoo: 5022

RADG SC DOC  
+27 +1.57 +40

| BW | RATIO | WW  | RATIO | ADG | YW | RATIO | ADJ SC | ADJ HIP |
|----|-------|-----|-------|-----|----|-------|--------|---------|
| 76 | 100   | 609 | 100   |     |    |       |        |         |

\*G A R Big Step K715

#\*\*G A R Sure Fire

\*EZAR Step Up 9178

\*Chair Rock Prophet 3131

19430597

\*Basin Lucy 4261

\*EXAR Denver 2002B

\*Basin Lucy 1022

SM +101

SW +75

SF +102

SB +186

SC +342

ANGUS  
Presented by MCGOW

#SydGen Enhance

#SydGen Exceed 3223

\*SydGen Entense 9068

SydGen Rita 2618

19480662

\*SydGen Entense 7096

\*EXAR Stud 4658B

\*SydGen Entense 1120

| CED | BW | WW  | YW   | CLAW | ANGLE | HP    | CEM | MILK | TEAT | UDDER | FL    | HS  | CW  | MARB  | RE  |
|-----|----|-----|------|------|-------|-------|-----|------|------|-------|-------|-----|-----|-------|-----|
| +5  | +8 | +65 | +119 | +44  | +46   | +13.5 | +15 | +32  | +4.4 | +47   | +1.09 | +70 | +51 | +1.35 | +53 |

- One of the high-ranking maternal bulls with an upper percentile rank for the \$M index value.
- Dam sold in the 2020 SydGen Production Sale to Greiner Angus, Kalona, IA for \$30,000, entering our joint ET project.
- A maternal brother sired by Early Bird sold in our 2024 sale for \$6,500 to Lane Conderman, Foley, MO, with other maternal brothers selling in past sales to Sappington Farms, Sullivan, MO, and to James Schafer, Liberty, IL.
- A maternal brother sells as Lot 115 in the fall bull division.

SYDGEN BLACKCAP 1421 -  
DAM OF LOT 50SYDGEN ENTENSE 9068 -  
DAM OF LOTS 52 AND 115

## SydGen Executive 5155

49

Birth Date: 01-21-2025

Bull \*21337709

Tattoo: 5155

RADG SC DOC  
+28 +88 +20

| BW | RATIO | WW  | RATIO | ADG | YW | RATIO | ADJ SC | ADJ HIP |
|----|-------|-----|-------|-----|----|-------|--------|---------|
| 74 | 99    | 610 | 92    |     |    |       |        |         |

\*Crouch Congress

\*G A R Home Town

\*Schiefelbein Executive 1423

\*CAV Lady Unanimous 2145-5214

20795583

\*Frosty Elba 141

\*Schiefelbein Showman 338

\*Frosty Elba 198

SM +95

SW +79

SF +119

SB +207

SC +363

ANGUS  
Presented by MCGOW

#EXAR Monumental 6056B

#3F Epic 4631

\*KCH Mandy 295

\*FWY 7008 of C085 4029

20388275

KCH Mandy 765

\*Quaker Hill Rampage 0A36

KCH Mandy 740

| CED | BW | WW  | YW   | CLAW | ANGLE | HP    | CEM | MILK | TEAT | UDDER | FL    | HS  | CW  | MARB  | RE   |
|-----|----|-----|------|------|-------|-------|-----|------|------|-------|-------|-----|-----|-------|------|
| +12 | -8 | +73 | +135 | +35  | +23   | +15.7 | +10 | +28  | +3.6 | +52   | +1.04 | +54 | +68 | +1.19 | +116 |

- This son of Executive writes a balanced EPD and index profile for the traits of economic importance.
- Dam is a daughter of Monumental that came to SydGen as an open heifer in the Ken Haas Angus sale in LaGrange, WY.

## SydGen Ambitious 5069

50

Birth Date: 01-05-2025

Bull \*21325807

Tattoo: 5069

RADG SC DOC  
+28 +1.07 +17

| BW | RATIO | WW  | RATIO | ADG | YW | RATIO | ADJ SC | ADJ HIP |
|----|-------|-----|-------|-----|----|-------|--------|---------|
| 92 | 100   | 663 | 100   |     |    |       |        |         |

\*SEO Ultra Provider

\*G A R Momentum K836

\*FF Rito Ambitious

\*Chair Rock Progress 3023

20437882

\*RMRK Rita 0237

\*Thomas Edison 6764

\*RMRK Rita 8232

SM +55

SW +61

SF +103

SB +218

SC +338

ANGUS  
Presented by MCGOW

\*G A R Home Town

#\*\*G A R Ashland

\*SydGen Blackcap 1421

\*Chair Rock Sure Fire 6095

20368644

\*Crazy K Blackcap 9143

\*K C F Bennett Fortress

\*Vintage Blackcap 4021

| CED | BW   | WW  | YW   | CLAW | ANGLE | HP    | CEM | MILK | TEAT | UDDER | FL   | HS  | CW  | MARB  | RE   |
|-----|------|-----|------|------|-------|-------|-----|------|------|-------|------|-----|-----|-------|------|
| +7  | +2.9 | +76 | +137 | +48  | +44   | +10.3 | +6  | +21  | +6.1 | +70   | +9.9 | +25 | +58 | +1.69 | +117 |

- One of the elite MARB EPD bulls in the sale offering, the dam was a featured fall open heifer sold in our 2022 production sale with one-half interest purchased by Express Ranches, Yukon, OK for \$50,000, after posting a n IMF ratio of 218.
- Dam's first natural calf was a Volunteer heifer with a weaning ratio of 119 that sold as a feature in the 2024 SydGen Production Sale for \$11,000 to Bernard & Carla Taylor,
- A maternal brother to the dam sold in the 2023 SydGen sale for \$4,500 to Ronald White, Ashland, MO.



LOT 53 - SYDGEN COMPLETE 5136

<

\*RC Complete K106  
20501342 RC Queen H110

ANGUSGS  
Presented by MCEM

\*Jindra Megahit  
\*SydGen Entense 1017  
20013837 \*SydGen Entense 3043

\*Tehama Upward Y238  
\*Tehama Mary Blackbird Y684  
\*EXAR Monumental 6056B  
RC Queen E118

Hoff Blockbuster SC 929 1612  
Hoff Sweetheart S C 216  
\*SydGen Googol  
\*SydGen Entense 1120

|     |      |
|-----|------|
| \$M | +95  |
| \$W | +97  |
| \$F | +115 |
| \$B | +180 |
| \$C | +328 |

- | CED | BW | WW  | YW   | CLAW | ANGLE | HP    | CEM | MILK | TEAT | UDDER | FL    | HS  | CW  | MARB | RE  |
|-----|----|-----|------|------|-------|-------|-----|------|------|-------|-------|-----|-----|------|-----|
| +10 | +9 | +87 | +144 | +55  | +50   | +16.4 | +14 | +31  | +66  | +68   | +1.06 | +42 | +72 | +93  | +63 |
- One of the top weaning ratios in the spring bull calf group in this son of Complete.
  - Dam is a maternal sister to the \$80,000 Supreme that topped the 2017 SydGen Influence Sale, and his flush brother that sold in our 2018 sale for \$10,000 to Hunt Farms, Braymer, MO.
  - A flush brother to the dam sold in our 2021 sale to Josh & Carson Humphreys, Fulton, MO.
  - Greg Young, Mendon, MO purchased a maternal brother to the dam in the 2018 sale for \$22,000, with his flush mates selling to Bob Vandiver Cattle Co, Richmond, MO for \$5,800, and to Cunningham Farms, Molino, FL for \$5,750.

<

\*RC Complete K106  
20501342 RC Queen H110

ANGUSGS  
Presented by MCEM

#SydGen Enhance  
\*Valley Oaks Erica 046  
19704784 Brockmere Erica 3048

\*Tehama Upward Y238  
\*Tehama Mary Blackbird Y684  
\*EXAR Monumental 6056B  
RC Queen E118

\*SydGen Exceed 3223  
SydGen Rita 2618  
\*SydGen Trust 6228  
Brockmere Erica 1072

|     |      |
|-----|------|
| \$M | +90  |
| \$W | +93  |
| \$F | +141 |
| \$B | +219 |
| \$C | +374 |

- | CED | BW   | WW  | YW   | CLAW | ANGLE | HP    | CEM | MILK | TEAT | UDDER | FL    | HS  | CW  | MARB  | RE    |
|-----|------|-----|------|------|-------|-------|-----|------|------|-------|-------|-----|-----|-------|-------|
| +1  | +2.3 | +94 | +160 | +37  | +49   | +16.1 | +6  | +29  | +50  | +56   | +1.19 | +55 | +92 | +1.06 | +1.17 |
- If pounds on your calf crop matters, consider this son of Complete with upper percentile growth EPDs and index values.
  - Dam came to SydGen as a bred heifer in the Smith Valley Angus Production Sale, sired by the foundation sire Enhance, and she is the Pathfinder Dam selling as Lot 320.
  - Maternal brothers sold in the 2024 sale to Flag Ranch, Torrington, WY for \$5,000, and in the 2023 sale to Jeff Branch, Ashland, MO, with a maternal sister selling in the 2022 sale to Boyd Schroeder, Clarence, IA.



VALLEY OAKS ERICA 046 -  
DAM OF LOT 54  
SELLS AS LOT 320



EXAR BARBABARA 0035 -  
DAM OF LOT 58  
SELLS AS LOT 326

## SydGen Complete BDE 5105

55

Birth Date: 01-12-2025

Bull #21324021

Tattoo: 5105

|      |       |     |
|------|-------|-----|
| RADG | SC    | DOC |
| +26  | +2.23 | +23 |

| BW | RATIO | WW  | RATIO | ADG | YW | RATIO | ADJ SC | ADJ HIP |
|----|-------|-----|-------|-----|----|-------|--------|---------|
| 74 | 95    | 653 | 99    |     |    |       |        |         |

\*RC Complete K106  
20501342 RC Queen H110

ANGUSGS  
Presented by MCEM

\*SydGen Omaha 5026  
\*BDE Forever Lady 9101  
19482361 #BDE Forever Lady 5120

\*Tehama Upward Y238  
\*Tehama Mary Blackbird Y684  
\*EXAR Monumental 6056B  
RC Queen E118

\*EXAR Denver 2002B  
\*SydGen Entense 1120  
\*SydGen Black Diamond 2769  
BDE Forever Lady 2137

|     |      |
|-----|------|
| \$M | +93  |
| \$W | +92  |
| \$F | +90  |
| \$B | +146 |
| \$C | +282 |

| CED | BW   | WW  | YW   | CLAW | ANGLE | HP    | CEM | MILK | TEAT | UDDER | FL    | HS  | CW  | MARB | RE  |
|-----|------|-----|------|------|-------|-------|-----|------|------|-------|-------|-----|-----|------|-----|
| +8  | +2.0 | +84 | +143 | +49  | +52   | +19.9 | +9  | +34  | +47  | +55   | +1.06 | +38 | +61 | +78  | +70 |

- William Bruemmer Farm, Jefferson City, MO purchased a maternal brother sired by Blueprint is the 2024 SydGen Production Sale.
- Maternal sisters sired by Cool have been selected in past sales by Russell Farms, Chester, IL, and by Bradley Cattle, Marshfield, MO.
- A maternal sister produced the Verified bull that sells as Lot 75 in the spring bull division.
- Dam sells in the spring calving division as Lot 324.

## SydGen Complete 5129

56

Birth Date: 01-17-2025

Bull #21324791

Tattoo: 5129

|      |     |     |
|------|-----|-----|
| RADG | SC  | DOC |
| +26  | +99 | +26 |

| BW | RATIO | WW  | RATIO | ADG | YW | RATIO | ADJ SC | ADJ HIP |
|----|-------|-----|-------|-----|----|-------|--------|---------|
| 72 | 96    | 703 | 106   |     |    |       |        |         |

\*RC Complete K106  
20501342 RC Queen H110

ANGUSGS  
Presented by MCEM

\*EZAR Step Up 9178  
\*Belle Blackcap 8282 B82  
20280915 \*Mill Brae CP Blackcap 8282

\*Tehama Upward Y238  
\*Tehama Mary Blackbird Y684  
\*EXAR Monumental 6056B  
RC Queen E118

\*G A R Big Step K715  
\*Basin Lucy 4261  
\*Connely Confidence Plus  
\*Mill Brae Pro Blackcap 1092

|     |      |
|-----|------|
| \$M | +103 |
| \$W | +93  |
| \$F | +119 |
| \$B | +191 |
| \$C | +351 |

| CED | BW   | WW  | YW   | CLAW | ANGLE | HP    | CEM | MILK | TEAT | UDDER | FL    | HS  | CW  | MARB  | RE  |
|-----|------|-----|------|------|-------|-------|-----|------|------|-------|-------|-----|-----|-------|-----|
| +1  | +1.6 | +89 | +150 | +46  | +41   | +15.3 | +10 | +25  | +75  | +70   | +1.08 | +09 | +76 | +1.10 | +80 |

- Upper percentile ranks for \$M and \$C in this prospect sired by Complete.
- Dam is a daughter of the popular Step Up that came to SydGen through the 2022 Belle Point Ranch Production Sale, Lavaca, AR.
- The maternal grandam is a featured donor in the Belle Point program and was one of the top-selling females in the 2019 Mill Brae Ranch Dispersion.
- Bartelma Cattle Company, Runnells, IA purchased a maternal brother in the 2024 SydGen Production Sale.

## SydGen Complete 5135

57

|                        |       |                |       |              |    |       |        |         |
|------------------------|-------|----------------|-------|--------------|----|-------|--------|---------|
| Birth Date: 01-17-2025 |       | Bull #21322776 |       | Tattoo: 5135 |    | RADG  | SC     | DOC     |
|                        |       |                |       |              |    | +29   | +2.67  | +23     |
| BW                     | RATIO | WW             | RATIO | ADG          | YW | RATIO | ADJ SC | ADJ HIP |
| 72                     | 92    | 644            | 97    |              |    |       |        |         |

\*RC Complete K106  
20501342 RC Queen H110

ANGUSGS  
Presented by MCEM

\*Hoover No Doubt  
\*Spruce Mtn Lady 0058  
19681904 \*E&B Lady Sure Fire 788

\*Tehama Upward Y238  
\*Tehama Mary Blackbird Y684  
\*EXAR Monumental 6056B  
RC Queen E118

\*Mogck Bullseye  
\*Miss Blackcap Ellston J2  
\*G A R Sure Fire  
\*E&B Lady Plus 516

|     |      |
|-----|------|
| \$M | +80  |
| \$W | +81  |
| \$F | +117 |
| \$B | +214 |
| \$C | +358 |

| CED | BW   | WW  | YW   | CLAW | ANGLE | HP    | CEM | MILK | TEAT | UDDER | FL    | HS  | CW  | MARB  | RE  |
|-----|------|-----|------|------|-------|-------|-----|------|------|-------|-------|-----|-----|-------|-----|
| +7  | +1.6 | +82 | +144 | +49  | +42   | +13.4 | +7  | +24  | +59  | +74   | +1.00 | +36 | +71 | +1.54 | +76 |

- Strong MARB EPD in this balanced trait sire prospect that generates a higher ranking \$C index value.
- Dam came to SydGen as a bred heifer in the 2021 Spruce Mountain Ranch Production Sale; she has an average weaning ratio of 101 on 4 natural calves and is featured as Lot .
- Hidden Pines Cattle, Versailles, MO purchased a maternal brother in the 2024 production sale, and he posted an adjusted ultrasound IMF of 10.80 to ratio 249.

## SydGen Complete 5107

58

Birth Date: 01-12-2025

Bull #21322797

Tattoo: 5107

|      |     |     |
|------|-----|-----|
| RADG | SC  | DOC |
| +28  | +77 | +17 |

| BW | RATIO | WW  | RATIO | ADG | YW | RATIO | ADJ SC | ADJ HIP |
|----|-------|-----|-------|-----|----|-------|--------|---------|
| 73 | 94    | 628 | 95    |     |    |       |        |         |

\*RC Complete K106  
20501342 RC Queen H110

ANGUSGS  
Presented by MCEM

\*Connealy Dry Valley  
\*EXAR Barbabara 0035  
19643088 \*EXAR Barbabara 7122

\*Tehama Upward Y238  
\*Tehama Mary Blackbird Y684  
\*EXAR Monumental 6056B  
RC Queen E118

\*Hoover No Doubt  
Becca of Conanga 1617  
\*EXAR Stud 4658B  
\*EXAR Barbabara 5245

|     |      |
|-----|------|
| \$M | +82  |
| \$W | +87  |
| \$F | +99  |
| \$B | +173 |
| \$C | +306 |

| CED | BW   | WW  | YW   | CLAW | ANGLE | HP    | CEM | MILK | TEAT | UDDER | FL    | HS  | CW  | MARB  | RE  |
|-----|------|-----|------|------|-------|-------|-----|------|------|-------|-------|-----|-----|-------|-----|
| +11 | +1.1 | +80 | +139 | +46  | +51   | +16.7 | +11 | +31  | +52  | +59   | +1.05 | +42 | +63 | +1.18 | +67 |

- A maternal sister was Lot 1 in the 2024 SydGen Production Sale selling one-half interest for \$40,000 to Greiner Angus, Kalona, IA, and she is the dam of the bull selling as Lot 24 in the spring bull division.
- Randall Crowe, Bloomfield, IN purchased a maternal sister in the 2022 production sale.
- Dam is a solid production female that came to SydGen as a heifer calf in the 2020 Express Ranches Big Event Sale, and her 4 calves have an average nursing ratio of 101; she sells as Lot 326.





LOT 59 - SYDGEN GETTYSBURG 5165

**59 SydGen Gettysburg 5165**

Birth Date: 01-23-2025 Bull \*21346529 Tattoo: 5165

| BW | RATIO | WW  | RATIO | ADG | YW | RATIO | ADJ SC | ADJ HIP |
|----|-------|-----|-------|-----|----|-------|--------|---------|
| 82 | 109   | 835 | 126   |     |    |       |        |         |

\*WAR Cavalry B063 Z044  
 \*EZAR Gettysburg 1061  
 20028170 \*Paf Rita 7096

\*Yon Top Cut G730  
 \*Audley Blackcap K041  
 20336723 \*Audley Blackcap D031

\*Connealy Cavalry 1149  
 War CC&7 Z044 X029  
 \*Connealy Confidence Plus  
 \*Paf Rita 5091

\*Spring Cove Reno 4021  
 \*Yon Sarah D668  
 \*G A R Anticipation  
 \*Maplecrest Blackcap V2170

| SM  | SW  | SF   | SB   | SC   |
|-----|-----|------|------|------|
| +88 | +87 | +111 | +203 | +351 |

| CED | BW   | WW  | YW   | CLAW | ANGLE | HP    | CEM | MILK | TEAT | UDDER | FL    | HS  | CW  | MARB  | RE  |
|-----|------|-----|------|------|-------|-------|-----|------|------|-------|-------|-----|-----|-------|-----|
| +9  | +2.3 | +95 | +163 | +34  | +44   | +15.9 | +12 | +22  | +55  | +51   | +1.12 | +29 | +75 | +1.27 | +95 |

- The top adj. weaning weight among the natural spring bull calves.
- Dam came to SydGen as a pair purchased in the 2024 Spruce Mountain Ranch Production Sale, Larkspur, CO, and she has an average weaning ratio of 113 on her first two natural calves.
- A maternal sister sells in the bred heifers as Lot 384.
- This high-performance prospect offers total outcross genetics for long-time SydGen customers, yet with a pedigree combining many of the breed's top performance programs.

**61 SydGen 8360 Jeremiah 5001**

Birth Date: 12-11-2024 Bull \*21322767 Tattoo: 5001

| BW | RATIO | WW  | RATIO | ADG | YW | RATIO | ADJ SC | ADJ HIP |
|----|-------|-----|-------|-----|----|-------|--------|---------|
| 67 | 86    | 713 | 108   |     |    |       |        |         |

\*BCA Jeremiah 5103  
 \*SydGen Jeremiah 8360  
 19190579 \*SydGen Dixie Erica 5104

\*G A R Prophet  
 SydGen Anita 8611  
 \*SydGen FATE 2800  
 Werner Dixie Erica 3045

\*Deer Valley Growth Fund  
 \*Smith Valley Rita 2005  
 19738563 \*SydGen Rita 8105

\*Basin Payweight 1682  
 \*Deer Valley Rita 36113  
 \*B A R Decision 3320-7229  
 \*SydGen Rita 4387

| SM  | SW  | SF  | SB   | SC   |
|-----|-----|-----|------|------|
| +54 | +87 | +99 | +150 | +249 |

| CED | BW | WW  | YW   | CLAW | ANGLE | HP   | CEM | MILK | TEAT | UDDER | FL    | HS  | CW  | MARB | RE  |
|-----|----|-----|------|------|-------|------|-----|------|------|-------|-------|-----|-----|------|-----|
| +12 | +7 | +80 | +143 | +68  | +62   | +9.5 | +11 | +31  | +69  | +58   | +1.04 | +78 | +61 | +48  | +88 |

- A special feature, this bull is a maternal brother to Validate who has seen heavy use in the SydGen program.
- Dam came to SydGen as a featured bred heifer in the 2021 Smith Valley Angus Production Sale, Salem, MO, with her dam being a Decision daughter purchased by Smith Valley in our 2018 sale.
- The bottom cow in the pedigree, SydGen Rita 4387, sold in our 2018 sale for \$20,000 to De-Su Angus, New Albin, IA.

**60 SydGen Gavel 5179**

Birth Date: 01-25-2025 Bull \*21322786 Tattoo: 5179

| BW | RATIO | WW  | RATIO | ADG | YW | RATIO | ADJ SC | ADJ HIP |
|----|-------|-----|-------|-----|----|-------|--------|---------|
| 79 | 103   | 729 | 110   |     |    |       |        |         |

\*Baldridge Colonel C251  
 \*SydGen KCF Gavel 8361  
 19195196 \*K C F Miss Fortress B398

\*H P C A Early Bird 65  
 SydGen Royal Lady 0699  
 20012275 SydGen Royal Lady 3477

\*Baldridge Xpand x743  
 \*Baldridge Isabel Y69  
 \*K C F Bennett Fortress  
 K C F Miss Southside Z541

\*G A R Early Bird  
 \*H P C A 5050 G191  
 \*SydGen Trust 6228  
 SydGen Royal Lady 4989

| SM  | SW  | SF   | SB   | SC   |
|-----|-----|------|------|------|
| +74 | +90 | +105 | +191 | +322 |

| CED | BW   | WW  | YW   | CLAW | ANGLE | HP    | CEM | MILK | TEAT | UDDER | FL    | HS  | CW  | MARB  | RE  |
|-----|------|-----|------|------|-------|-------|-----|------|------|-------|-------|-----|-----|-------|-----|
| +1  | +3.1 | +91 | +161 | +42  | +37   | +12.5 | +5  | +31  | +46  | +48   | +1.12 | +21 | +68 | +1.32 | +53 |

- High growth EPDs on this son of Gavel that performed as predicted with a powerful weaning ratio.
- Dam is a nice made Early Bird daughter whose dam has 4WR-103 and 3 uREA-106.
- A maternal brother to the dam was purchased by Chris Paul, Bunker Hill, IL, with their maternal sister selling to Adam Fischer, Saint Meinard, IN.

**62 SydGen Gavel 5178**

Birth Date: 01-25-2025 Bull \*21322785 Tattoo: 5178

| BW | RATIO | WW  | RATIO | ADG | YW | RATIO | ADJ SC | ADJ HIP |
|----|-------|-----|-------|-----|----|-------|--------|---------|
| 75 | 97    | 680 | 103   |     |    |       |        |         |

\*Baldridge Colonel C251  
 \*SydGen KCF Gavel 8361  
 19195196 \*K C F Miss Fortress B398

\*Baldridge Xpand x743  
 \*Baldridge Isabel Y69  
 \*K C F Bennett Fortress  
 K C F Miss Southside Z541

\*V A R Signal 7244  
 \*Kelley Blackcap 12H  
 19906785 Kelley Blackcap 18F

\*Basin Payweight 1682  
 \*PF CC&7 Henrietta Pride 1044  
 \*Kelley Reserve 4508  
 Circle A Blackcap 4232

| SM  | SW  | SF   | SB   | SC   |
|-----|-----|------|------|------|
| +78 | +94 | +121 | +167 | +295 |

| CED | BW | WW  | YW   | CLAW | ANGLE | HP    | CEM | MILK | TEAT | UDDER | FL    | HS  | CW  | MARB | RE  |
|-----|----|-----|------|------|-------|-------|-----|------|------|-------|-------|-----|-----|------|-----|
| +9  | -2 | +83 | +158 | +38  | +44   | +16.5 | +8  | +41  | +54  | +52   | +1.13 | +71 | +76 | +62  | +13 |

- Growth and feed efficiency in this Gavel son with one of the very top RADG EPDs in the sale offering.
- Dam has an average weaning ratio of 109 on 3 calves, and was produced by Kelly Cattle Company, West Plains, MO where we purchased her as an open heifer in the Fall 2021 Heart of the Ozarks Sale.
- A maternal brother to Omega, Ref. Sire VV.



LOT 63 - SYDGEN BLANTON 5127

## 63 SydGen Blanton 5127

Birth Date: 01-16-2025 Bull #21322775 Tattoo: 5127

| BW | RATIO | WW  | RATIO | ADG | YW | RATIO | ADJ SC | ADJ HIP |
|----|-------|-----|-------|-----|----|-------|--------|---------|
| 71 | 100   | 747 | 113   |     |    |       |        |         |

\*SydGen Eternity 0046  
20398853 SydGen Royal Lass 7238

ANGUSGS  
Presented by MCEVEY

\*\*SydGen Black Pearl 2006  
20660431 \*\*SydGen Blackcap 5371

\*SydGen Big Branch 6653  
\*SydGen Evergreen 5005  
\*SydGen Woodford 5072  
SydGen Royal Lass 1521

\*SydGen Trust 6228  
SydGen Anita 8611  
\*\*G A R Prophet  
\*H P C A 5050 212

|    |      |
|----|------|
| SM | +73  |
| SW | +72  |
| SF | +117 |
| SB | +191 |
| SC | +321 |

- | CED | BW | WW  | YW   | CLAW | ANGLE | HP    | CEM | MILK | TEAT | UDDER | FL    | HS  | CW  | MARB  | RE  |
|-----|----|-----|------|------|-------|-------|-----|------|------|-------|-------|-----|-----|-------|-----|
| +11 | +4 | +69 | +120 | +64  | +58   | +13.6 | +11 | +27  | +61  | +54   | +1.19 | +33 | +64 | +1.14 | +69 |
- Blanton son with one of the top weaning ratios in the spring bull division.
  - Dam is an excellent first calf daughter of Black Pearl who has built a reputation of producing sound, functional daughters in herds across the nation.
  - A maternal sister to the dam sold in the 2019 SydGen Sale for \$150,000 to Spruce Mountain Ranch and Crazy K Ranch, then purchased to return to SydGen in 2022 with a flush selling in the 2022 SydGen sale to Brinkley Angus Ranch, Milan, MO for \$17,000.
  - The maternal granddam was a valued donor in the SydGen ET program, producing 28 calves with an average ultrasound IMF ratio of 128, including BONUS that was purchased by Leachman Cattle for \$15,000.

## 64 SydGen Blanton 5173 [AMF]

Birth Date: 01-24-2025 Bull #21322784 Tattoo: 5173

| BW | RATIO | WW  | RATIO | ADG | YW | RATIO | ADJ SC | ADJ HIP |
|----|-------|-----|-------|-----|----|-------|--------|---------|
| 70 | 91    | 710 | 107   |     |    |       |        |         |

\*SydGen Eternity 0046  
20398853 SydGen Royal Lass 7238

ANGUSGS  
Presented by MCEVEY

\*Bakers Northside 6007  
20068558 SydGen Everelda 8288

\*SydGen Big Branch 6653  
\*SydGen Evergreen 5005  
\*SydGen Woodford 5072  
SydGen Royal Lass 1521

\*K C F Bennett Southside  
Bakers Ericamere 3128  
\*\*SydGen Generation 6267  
SydGen Everelda 6290

|    |      |
|----|------|
| SM | +72  |
| SW | +75  |
| SF | +112 |
| SB | +172 |
| SC | +295 |

- | CED | BW | WW  | YW   | CLAW | ANGLE | HP    | CEM | MILK | TEAT | UDDER | FL    | HS  | CW  | MARB | RE  |
|-----|----|-----|------|------|-------|-------|-----|------|------|-------|-------|-----|-----|------|-----|
| +8  | +9 | +73 | +127 | +45  | +56   | +14.7 | +13 | +30  | +77  | +66   | +1.13 | +31 | +62 | +69  | +92 |
- Blanton is a predictable sire of marbling with his first calves posting an average IMF ratio of 111.
  - Dam by Northside has an average progeny weaning ratio of 105 on 2 calves.

## 65 SydGen Blanton 5181

Birth Date: 01-25-2025 Bull #21322787 Tattoo: 5181

| BW | RATIO | WW  | RATIO | ADG | YW | RATIO | ADJ SC | ADJ HIP |
|----|-------|-----|-------|-----|----|-------|--------|---------|
| 84 | 108   | 712 | 108   |     |    |       |        |         |

\*SydGen Eternity 0046  
20398853 SydGen Royal Lass 7238

ANGUSGS  
Presented by MCEVEY

\*\*SydGen Wake Up Call 9446  
SydGen Miss Wix 5531  
18465358 SydGen Miss Wix 0613

\*SydGen Big Branch 6653  
\*SydGen Evergreen 5005  
\*SydGen Woodford 5072  
SydGen Royal Lass 1521

\*SydGen Contact  
SydGen Forever Lady 4087  
\*\*SydGen Liberty GA 8627  
\*SydGen Miss Wix 4472

|    |      |
|----|------|
| SM | +35  |
| SW | +65  |
| SF | +102 |
| SB | +173 |
| SC | +259 |

- | CED | BW   | WW  | YW   | CLAW | ANGLE | HP    | CEM | MILK | TEAT | UDDER | FL  | HS  | CW  | MARB  | RE  |
|-----|------|-----|------|------|-------|-------|-----|------|------|-------|-----|-----|-----|-------|-----|
| +12 | +1.5 | +66 | +119 | +47  | +57   | +11.2 | +14 | +31  | +37  | +25   | +98 | +31 | +55 | +1.11 | +70 |
- The dam of this bull has amassed an impressive production record with 6 calves average weaning ratio of 107, and 5 yearling average ratio of 108.
  - Maternal sisters sold through past production sales to George Neal, Auxvasse, MO for \$4,250, and to Miles Allen, Green Valley, IL for \$3,500.
  - A maternal brother to the dam sold for \$9,000 to Neil Angus, Marceline, MO, with their dam being purchased by 5 Bar M, Spokane, MO.

## 66 SydGen Alpha 5214

Birth Date: 01-30-2025 Bull #21324793 Tattoo: 5214

| BW | RATIO | WW  | RATIO | ADG | YW | RATIO | ADJ SC | ADJ HIP |
|----|-------|-----|-------|-----|----|-------|--------|---------|
| 81 | 104   | 671 | 102   |     |    |       |        |         |

\*URF Alpha G138  
19806618 \*\*URF Sarah 1514

\*\*Connealy Black Granite  
Bar R Iris Anita 0113  
\*\*R B Tour Of Duty 177  
\*\*Yon Sarah Y79

ANGUSGS  
Presented by MCEVEY

\*SydGen Blueprint  
SydGen Forever Lady 0051  
19793376 SydGen Forever Lady 5309

\*\*KM Broken Bow 002  
\*\*Sitz Florabelle Fanny 4735  
\*\*B A R Decision 3320-7229  
SydGen Forever Lady 3252

|    |      |
|----|------|
| SM | +95  |
| SW | +96  |
| SF | +112 |
| SB | +194 |
| SC | +347 |

| CED | BW   | WW  | YW   | CLAW | ANGLE | HP    | CEM | MILK | TEAT | UDDER | FL    | HS  | CW  | MARB  | RE  |
|-----|------|-----|------|------|-------|-------|-----|------|------|-------|-------|-----|-----|-------|-----|
| +9  | +1.3 | +88 | +157 | +32  | +38   | +12.8 | +15 | +35  | +51  | +52   | +1.18 | +23 | +70 | +1.16 | +74 |

- J & J Ranch LLC, Long Grove, IA purchased a maternal sister in the bred heifer division of the 2024 SydGen Production Sale for \$4,500.
- Dam has produced two calves with yearling ultrasound IMF average ratio of 135, and her daughter sells as Lot 373 in the bred heifer group.
- A maternal brother to the dam sold to Bean Creek Angus, Mexico, MO for \$4,250, and their maternal sister sold to McDonald Cattle Company, Sullivan, MO.

## 67 SydGen Verified 5204

Birth Date: 01-28-2025 Bull #21322790 Tattoo: 5204

| BW | RATIO | WW  | RATIO | ADG | YW | RATIO | ADJ SC | ADJ HIP |
|----|-------|-----|-------|-----|----|-------|--------|---------|
| 83 | 106   | 708 | 107   |     |    |       |        |         |

\*G A R Verified 2683  
20292331

\*\*HPCA Veracious  
\*SydGen Mary Blackbird 8479

\*\*Mill Brae Identified 4031  
\*\*H P C A Sunrise A246  
\*\*H P C A Early Bird 65  
\*\*SydGen Mary Blackbird 6802

ANGUSGS  
Presented by MCEVEY

\*SydGen PH Verdict S/C  
SydGen Elsa Erica 6853  
18801226 \*SydGen Elsa Erica 6767

\*SydGen Mandate 6079  
Summitcrest Elba 1M17  
\*SydGen OnStar 3217  
\*R F Elsa Erica 3098

|    |      |
|----|------|
| SM | +63  |
| SW | +60  |
| SF | +118 |
| SB | +217 |
| SC | +344 |

| CED | BW | WW  | YW   | CLAW | ANGLE | HP    | CEM | MILK | TEAT | UDDER | FL    | HS  | CW  | MARB  | RE    |
|-----|----|-----|------|------|-------|-------|-----|------|------|-------|-------|-----|-----|-------|-------|
| +7  | +5 | +68 | +127 | +25  | +46   | +10.6 | +5  | +23  | +77  | +68   | +1.14 | +56 | +68 | +1.44 | +1.07 |

- This Verified son had strong weaning performance and posts an upper percentile rank for \$B index.
- Benjamin Brockman, Union, KY purchased a maternal brother in our 2021 sale for \$6,000, and maternal sisters have sold in past sales to EZ Angus, Porterville, CA for \$5,250, to Joe Yarbrough, Palmyra, MO, and to Mitchell Christensen, Auxvasse, MO.
- Dam has been a consistent producer with 5WR-104, 4 YR-103 and 4 IMF-107.

## 68 SydGen Validate 5206

Birth Date: 01-29-2025 Bull #21322791 Tattoo: 5206

| BW | RATIO | WW  | RATIO | ADG | YW | RATIO | ADJ SC | ADJ HIP |
|----|-------|-----|-------|-----|----|-------|--------|---------|
| 75 | 96    | 696 | 105   |     |    |       |        |         |

\*HPCA Veracious  
\*SydGen Validate 2275  
20571971 \*Smith Valley Rita 2005

\*\*Mill Brae Identified 4031  
\*\*H P C A Sunrise A246  
\*\*Deer Valley Growth Fund  
\*SydGen Rita 8105

ANGUSGS  
Presented by MCEVEY

\*SydGen Black Velvet 4423  
SydGen Chloe 7017  
18769155 \*SydGen Chloe 2745

\*SydGen 928 Destination 5420  
\*\*SydGen Forever Lady 1825  
\*\*Connealy Consensus 7229  
\*Exar Chloe 8167

|    |      |
|----|------|
| SM | +66  |
| SW | +81  |
| SF | +130 |
| SB | +203 |
| SC | +329 |

| CED | BW   | WW  | YW   | CLAW | ANGLE | HP    | CEM | MILK | TEAT | UDDER | FL    | HS  | CW  | MARB  | RE  |
|-----|------|-----|------|------|-------|-------|-----|------|------|-------|-------|-----|-----|-------|-----|
| +10 | +1.2 | +80 | +144 | +45  | +54   | +11.7 | +12 | +29  | +62  | +59   | +1.09 | +41 | +78 | +1.02 | +90 |

- Cross Ranch, Arthur, NE purchased a maternal brother sired by Cool in the 2022 SydGen sale for \$4,000, with a maternal sister sired by Early Bird selling in that same sale to Leaders Angus, Minden, IA for \$4,200.
- A maternal brother to the dam sold to Lucas Farms, Salem, MO, and their maternal sister sold to Tom Buford, Whitewater, MO in the 2019 SydGen sale.

## 69 SydGen Stout 5156

Birth Date: 01-21-2025 Bull #21346101 Tattoo: 5156

| BW | RATIO | WW  | RATIO | ADG | YW | RATIO | ADJ SC | ADJ HIP |
|----|-------|-----|-------|-----|----|-------|--------|---------|
| 75 | 100   | 661 | 100   |     |    |       |        |         |

\*Basin Jameson 1076  
\*\*SydGen Stout 3224  
20711205 \*\*SydGen Primrose 0037

\*Basin Deposit 6249  
\*Basin Joy 9140  
\*SydGen Enhance  
\*\*SydGen Primrose 8051

ANGUSGS  
Presented by MCEVEY

\*G A R Sure Fire  
CF Forever Lady 904  
19649340 \*CF Forever Lady 707

\*\*Connealy In Sure 8524  
\*Chair Rock 5050 G A R 8086  
\*\*SydGen Black Diamond 2769  
C F Forever Lady 107

|    |      |
|----|------|
| SM | +103 |
| SW | +79  |
| SF | +97  |
| SB | +187 |
| SC | +346 |

| CED | BW   | WW  | YW   | CLAW | ANGLE | HP    | CEM | MILK | TEAT | UDDER | FL    | HS  | CW  | MARB  | RE  |
|-----|------|-----|------|------|-------|-------|-----|------|------|-------|-------|-----|-----|-------|-----|
| +11 | +2.7 | +80 | +134 | +38  | +40   | +14.4 | +9  | +26  | +62  | +52   | +1.20 | +53 | +55 | +1.36 | +80 |

- Dam was bred and raised at Cunningham Farms, Molino, FL, purchased by us as a first calf heifer.
- Solid performance on his young Stealth dam, and he reads solid for multi-trait superiority.



70

## SydGen Cover The Bases 5006

Birth Date: 12-28-2024 Bull \*21369513 Tattoo: 5006

| BW | RATIO | WW  | RATIO | ADG | YW | RATIO | ADJ SC | ADJ HIP |
|----|-------|-----|-------|-----|----|-------|--------|---------|
| 82 | 106   | 714 | 108   |     |    |       |        |         |

\*Rosedale Powerball23 F091

#\*E W A Peyton 642

\*EXAR Cover The Bases 0819B

\*Rosedale Blackcap B103 D118

19850399

\*2 Bar GAdvance 5134

\*G A R Advance

\*2 Bar Cash 3483

SM +49

SW +79

SF +124

SB +236

SC +355

ANGUSGS  
Powered by MCEV

\*SydGen Enhance 8077

#SydGen Enhance

\*SydGen Rita 4860

\*SydGen Ideal 1133

\*CHF Hilltopper

20013873

\*CHF 1447 Ideal 1776

\*CHF 0955 Trust Ideal 1447

| CED | BW   | WW  | YW   | CLAW | ANGLE | HP    | CEM | MILK | TEAT | UDDER | FL    | HS  | CW  | MARB  | RE    |
|-----|------|-----|------|------|-------|-------|-----|------|------|-------|-------|-----|-----|-------|-------|
| +3  | +3.3 | +92 | +168 | +46  | +48   | +12.9 | +4  | +25  | +54  | +54   | +1.01 | +69 | +74 | +1.74 | +1.15 |

- Dam is a maternal sister to the Lot 1 female in the 2023 SydGen Production Sale that sold one-half interest for \$80,000 to Greiner Angus, Kalona, IA.

- BRD Farms Inc, Farmington, MO bought a maternal brother to the dam in our 2020 sale for \$5,500.

- The maternal granddam came to SydGen as the top-selling bred heifer in the 2019 Cardinal Hill Farms Production Sale, and as a donor in the SydGen program she produced 5 calves that had ultrasound data with an average ratio of 143 for IMF and 120 for Ribeye.



SYDGEN MISS WIX 4472 -

GREAT-GRANDAM OF  
LOT 65TEHAMA BLACKCAP  
T768 -

GRANDAM OF LOT 72

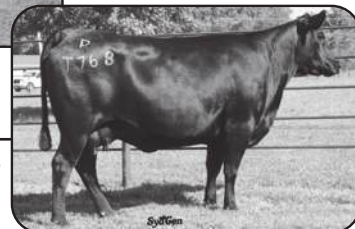

71

## SydGen Grindstone 5142

Birth Date: 01-18-2025 Bull \*21329457 Tattoo: 5140

| BW | RATIO | WW  | RATIO | ADG | YW | RATIO | ADJ SC | ADJ HIP |
|----|-------|-----|-------|-----|----|-------|--------|---------|
| 89 | 114   | 658 | 100   |     |    |       |        |         |

#\*GB Fireball 672

\*G A R Sure Fire 6404

Otto Grindstone J101

\*GB Anticipation 432

20254252

Otto Enhance 807F

#SydGen Enhance

HB Black Worth 622

SM +101

SW +81

SF +110

SB +187

SC +344

ANGUSGS  
Powered by MCEV

\*Woodside Rito 4P26 of 0242

#\*G A R Prophet

\*Rivend Lucy G142

\*Rita 0242 of Rita 7068 5M2

19436245

\*Rivend Lucy A608

\*Rivend Peerless 0016

\*Basin Lucy S161

| CED | BW   | WW  | YW   | CLAW | ANGLE | HP    | CEM | MILK | TEAT | UDDER | FL    | HS  | CW  | MARB  | RE    |
|-----|------|-----|------|------|-------|-------|-----|------|------|-------|-------|-----|-----|-------|-------|
| +11 | +1.1 | +66 | +122 | +37  | +44   | +13.5 | +15 | +40  | +41  | +54   | +1.22 | +21 | +65 | +1.08 | +1.03 |

- Craig Bruemmer, Jefferson City, MO purchased a maternal brother sired by Jerimiah in the 2025 SydGen Influence Sale for \$4,500, and another maternal brother sired by Northside sold in 2024 to Talken Brothers, Jefferson City, MO.

- Dam was a bred heifer purchased from the 2020 Rivend Ranch Production Sale, Idaho Falls, ID, and she has been a consistent producer with 4 calves with ultrasound IMF average ratio of 108, and she sells in this sale as Lot 334.

- This son of Grindstone posts one of the highest \$M Values in the spring bull division.

72

## SydGen Cool 5120

Birth Date: 01-15-2025 Bull \*21322773 Tattoo: 5120

| BW | RATIO | WW  | RATIO | ADG | YW | RATIO | ADJ SC | ADJ HIP |
|----|-------|-----|-------|-----|----|-------|--------|---------|
| 82 | 100   | 654 | 100   |     |    |       |        |         |

#\*Connealy Heat 0243

#\*Connealy All Around

#Connealy Cool 39L

Bunty Lanna of Conanga 556

17586776

#\*JMc Jeena Allie 8345 5399

#\*H A Power Alliance 1025

Jeena of Conanga 357

SM +56

SW +67

SF +105

SB +149

SC +249

ANGUSGS  
Powered by MCEV

#\*SydGen 928 Destination 5420

#B/R Destination 727-928

\*SydGen Blackcap 1389

#Shady Brook Entense 76D 29H

16949906

Tehama Blackcap T768

Tehama Total M811

\*Tehama Blackcap P847

| CED | BW   | WW  | YW   | CLAW | ANGLE | HP    | CEM | MILK | TEAT | UDDER | FL    | HS  | CW  | MARB | RE   |
|-----|------|-----|------|------|-------|-------|-----|------|------|-------|-------|-----|-----|------|------|
| +10 | +1.8 | +71 | +123 | +52  | +47   | +12.5 | +7  | +27  | +28  | +27   | +1.04 | +68 | +55 | +4.0 | +8.6 |

- Retro implanted ET calf sired by Cool, out of a donor born in 2011.

- James Loos, Liberty, IL purchased a maternal sister in our 2021 production sale.

73

## SydGen Step Up 5199

Birth Date: 01-28-2025 Bull \*21325811 Tattoo: 5199

| BW | RATIO | WW  | RATIO | ADG | YW | RATIO | ADJ SC | ADJ HIP |
|----|-------|-----|-------|-----|----|-------|--------|---------|
| 83 | 106   | 651 | 98    |     |    |       |        |         |

\*G A R Big Step K715

#\*G A R Sure Fire

\*EZAR Step Up 9178

#\*Chair Rock Prophet 3131

19430597

\*Basin Lucy 4261

#\*EXAR Denver 2002B

\*Basin Lucy 1022

SM +88

SW +66

SF +109

SB +198

SC +345

ANGUSGS  
Powered by MCEV

#\*Bar R Jet Black 5063

#\*Connealy Black Granite

\*Pollard Rita 0128

Bar R Iris Anita 0113

19692733

\*Pollard Rita 8435

#\*G A R Sure Fire

\*Maplecrest Rita F4220

| CED | BW   | WW  | YW   | CLAW | ANGLE | HP    | CEM | MILK | TEAT | UDDER | FL    | HS  | CW  | MARB  | RE   |
|-----|------|-----|------|------|-------|-------|-----|------|------|-------|-------|-----|-----|-------|------|
| +6  | +2.1 | +71 | +126 | +38  | +28   | +13.8 | +14 | +25  | +42  | +47   | +1.13 | +46 | +57 | +1.32 | +8.3 |

- Chris Wise, Lentner, MO purchased a maternal brother sired by Exceed for \$6,300 in the 2025 SydGen Influence Sale, and he posted a 122 ultrasound IMF ratio.

- A maternal sister sired by Northside sold in our 2023 production sale to Tyler Frank, Holts Summit, MO.

- Dam was selected from the bred heifers in the 2021 Pollard Farms Production Sale, Waukomis, OK, and she sells in the spring calving cows as Lot 322.

74

## SydGen Ozark 5080

Birth Date: 01-07-2025 Bull \*21322795 Tattoo: 5080

| BW | RATIO | WW  | RATIO | ADG | YW | RATIO | ADJ SC | ADJ HIP |
|----|-------|-----|-------|-----|----|-------|--------|---------|
| 85 | 110   | 679 | 103   |     |    |       |        |         |

\*SydGen Ozark

\*SydGen Rock Star 3461

\*SydGen Rocky Road 2060

19136633

\*SydGen Forever Lady 4683

\*SydGen Forever Lady 8420

\*G A R Prophet

\*SydGen Forever Lady 1465

SM +66

SW +64

SF +113

SB +193

SC +316

ANGUSGS  
Powered by MCEV

#SydGen Enhance

#\*SydGen Exceed 3223

\*SydGen Queen Jill 0667

\*SydGen Rita 2618

20012265

Queen Jill 517 BAF

#\*Bruns Blaster

Queen Jill 2054 Baf

| CED | BW   | WW  | YW   | CLAW | ANGLE | HP    | CEM | MILK | TEAT | UDDER | FL    | HS  | CW  | MARB  | RE   |
|-----|------|-----|------|------|-------|-------|-----|------|------|-------|-------|-----|-----|-------|------|
| +5  | +1.5 | +74 | +135 | +46  | +62   | +14.3 | +10 | +23  | +94  | +78   | +1.04 | +75 | +65 | +1.16 | +7.4 |

- Dam is a great producing young daughter of Enhance that has 3 WR-113, 2 YR-114, 2 IMF-111 and 2 REA-112.

- Mershon Cattle LLC, Buckner, MO purchased a maternal brother sired by Alpha in the 2024 SydGen Production Sale for \$6,250.

- The maternal granddam was a donor in our ET program, selected as a featured bred heifer in the 2018 South Dakota Breeders Sale coming from Bruns Angus, Madison, SD.

- Valley Oaks Angus, Oak Grove, MO purchased a maternal sister to the dam for \$7,500 in our 2021 sale.

75

## SydGen Verified BDE 5070

Birth Date: 01-05-2025 Bull \*21327159 Tattoo: 5070

| BW | RATIO | WW  | RATIO | ADG | YW | RATIO | ADJ SC | ADJ HIP |
|----|-------|-----|-------|-----|----|-------|--------|---------|
| 76 | 99    | 711 | 108   |     |    |       |        |         |

\*G A R Verified

\*HPCA Veracious

#\*Mill Brae Identified 4031

20292331

\*SydGen Mary Blackbird 8479

\*H P C A Sunrise A246

\*H P C A Early Bird 65

\*SydGen Mary Blackbird 6802

SM +17

SW +60

SF +112

SB +185

SC +257

ANGUSGS  
Powered by MCEV

\*SydGen Big Branch 6653

\*BCA Jack Black 4112

\*BDE Forever Lady 1074

\*SydGen Roseanne 3346

20015478

\*BDE Forever Lady 9101

\*SydGen Omaha 5026

\*BDE Forever Lady 5120

| CED | BW   | WW  | YW   | CLAW | ANGLE | HP   | CEM | MILK | TEAT | UDDER | FL  | HS  | CW  | MARB | RE    |
|-----|------|-----|------|------|-------|------|-----|------|------|-------|-----|-----|-----|------|-------|
| +4  | +3.9 | +90 | +161 | +41  | +46   | +8.0 | +6  | +16  | +52  | +45   | +98 | +59 | +68 | +9.3 | +1.11 |

- A high growth son of Verified with WW, YW and RADG EPDs all in the upper percentile ranks.

- The dam is a daughter of Big Branch, the Missouri State Fair Grand Champion Bull, and she has 3 WR-105, 2 YR-103 and 2 REA-113.

- Bartelma Cattle Company, Runnells, IA purchased a maternal brother sired by Early Bird in the 2024 SydGen Production Sale.

- Dam's maternal brother sired by Complete sells as Lot 55 in the spring bull division, and their dam sells as Lot 324.

76

## SydGen Verified 5170

Birth Date: 01-24-2025 Bull \*21322782 Tattoo: 5170

| BW | RATIO | WW  | RATIO | ADG | YW | RATIO | ADJ SC | ADJ HIP |
|----|-------|-----|-------|-----|----|-------|--------|---------|
| 93 | 121   | 671 | 102   |     |    |       |        |         |

\*G A R Verified

\*HPCA Veracious

#\*Mill Brae Identified 4031

20292331

\*SydGen Mary Blackbird 8479

\*H P C A Sunrise A246

\*H P C A Early Bird 65

\*SydGen Mary Blackbird 6802

SM +91

SW +78

SF +102

SB +193

SC +341

ANGUSGS  
Powered by MCEV

\*Bakers Northside 6007

#\*K C F Bennett Southside

\*SydGen Forever Lady 1394

Bakers Ericamere 3128

20013946

\*SydGen Forever Lady 7053

\*SydGen FATE 2800

\*SydGen Forever Lady 8452

| CED | BW   | WW  | YW   | CLAW | ANGLE | HP    | CEM | MILK | TEAT | UDDER | FL    | HS  | CW  | MARB  | RE    |
|-----|------|-----|------|------|-------|-------|-----|------|------|-------|-------|-----|-----|-------|-------|
| +1  | +4.2 | +77 | +140 | +48  | +57   | +15.7 | +8  | +33  | +54  | +48   | +1.14 | +47 | +64 | +1.23 | +1.12 |

- Tyler Frank, Holts Summit, MO purchased a maternal sister in the 2023 SydGen Production Sale.

- A maternal sister posted a weaning ratio of 109 and IMF ratio of 128 in her contemporary group, and sells as Lot 379.

- SydGen Forever Lady 7053 was a productive daughter of FATE with 5 calves weaning ratio of 103, and she produced daughters that sold to Ron Smith, Columbia, MO for \$6,250 and to Chamness Angus, Anna, IL for \$3,300.

- Dam of this prospect sells as Lot 351.

77

**SydGen 8360 Jeremiah 5002**

Birth Date: 12-11-2024

Bull \*21322768

Tattoo: 5002

RADG SC DOC  
+29 +1.01 +9

| BW | RATIO | WW  | RATIO | ADG | YW | RATIO | ADJ SC | ADJ HIP |
|----|-------|-----|-------|-----|----|-------|--------|---------|
| 81 | 108   | 667 | 101   |     |    |       |        |         |

\*BCA Jeremiah 5103  
\*SydGen Jeremiah 8360  
19190579 \*SydGen Dixie Erica 5104

\*G A R Prophet  
SydGen Anita 8611  
\*SydGen FATE 2800  
Werner Dixie Erica 3045

SM +70  
SW +87  
SF +113  
SB +188  
SC +314

ANGUSGS  
Powered by MCEVY

\*SydGen KCF Gavel 8361

\*SydGen Mary Blackbird 1596  
20367792 \*SilFa B244 x 5420-846

\*Baldridge Colonel C251  
\*K C F Miss Fortress B398  
\*SydGen 928 Destination 5420  
\*Tehama Mary Blackbird B244

| CED | BW   | WW  | YW   | CLAW | ANGLE | HP    | CEM | MILK | TEAT | UDDER | FL    | HS  | CW  | MARB  | RE    |
|-----|------|-----|------|------|-------|-------|-----|------|------|-------|-------|-----|-----|-------|-------|
| +9  | +2.9 | +82 | +152 | +48  | +45   | +13.2 | +7  | +35  | +38  | +34   | +1.04 | +61 | +75 | +1.00 | +1.07 |

- Dam's maternal brother sold to Alford Cattle Company, Caldwell, TX in our 2023 production sale for \$7,000.
- The maternal grandam sold in the 2023 SydGen sale to Leland Snyders, Jerseyville, IL for \$4,500.

78

**SydGen Verified 5139**

Birth Date: 01-18-2025

Bull \*21337708

Tattoo: 5139

RADG SC DOC  
+30 +.94 +4

| BW | RATIO | WW  | RATIO | ADG | YW | RATIO | ADJ SC | ADJ HIP |
|----|-------|-----|-------|-----|----|-------|--------|---------|
| 71 | 95    | 650 | 98    |     |    |       |        |         |

\*HPCA Veracious  
\*G A R Verified 2683  
20292331 \*SydGen Mary Blackbird 8479

\*Mill Brae Identified 4031  
\*H P C A Sunrise A246  
\*H P C A Early Bird 65  
\*SydGen Mary Blackbird 6802

SM +89  
SW +88  
SF +122  
SB +213  
SC +365

ANGUSGS  
Powered by MCEVY

\*EXAR Grenade 9152B

\*EXAR Lucy 2017  
20270502 \*EXAR Lucy 0304

\*Casino Bomber N33  
\*EXAR Merle 7441  
\*Sitz Stellar 726D  
\*EXAR Lucy 8406

| CED | BW | WW  | YW   | CLAW | ANGLE | HP    | CEM | MILK | TEAT | UDDER | FL    | HS  | CW  | MARB  | RE  |
|-----|----|-----|------|------|-------|-------|-----|------|------|-------|-------|-----|-----|-------|-----|
| +6  | +1 | +78 | +148 | +32  | +47   | +16.0 | +2  | +36  | +82  | +78   | +1.20 | +22 | +75 | +1.48 | +77 |

- Dam is sired by the \$50,000 EXAR Grenade, and she came to SydGen as a bred heifer through the 2023 Express Ranches Big Event Sale.
- The dam has an average weaning ratio on her progeny of 104, with a daughter that ratioed 112 at yearling with a 107 Ribeye ratio, selling as Lot 392 in the bred heifer offering.

79

**SydGen Smokey GA 5018**

Birth Date: 12-30-2024

Bull \*21337704

Tattoo: 5018

RADG SC DOC  
+32 +.90 +16

| BW | RATIO | WW  | RATIO | ADG | YW | RATIO | ADJ SC | ADJ HIP |
|----|-------|-----|-------|-----|----|-------|--------|---------|
| 60 | 81    | 604 | 91    |     |    |       |        |         |

\*DE-SU Volunteer B122  
\*SydGen Smokey 2001  
20396595 \*SydGen Jannet 4830

\*E W A Peyton 642  
\*E W A 3128 of 9067 Weigh Up  
\*SydGen Trust 6228  
\*SydGen Jannet 6978

SM +60  
SW +68  
SF +123  
SB +220  
SC +345

ANGUSGS  
Powered by MCEVY

\*SydGen Boeing 6063

\*SydGen MO Blackbird GA 2124  
20584841 \*SydGen MO Blackbird GA 0099

\*Musgrave Aviator  
\*SydGen Primrose 2786  
SydGen Evolution  
\*SydGen MO Blackbird GA 4678

| CED | BW   | WW  | YW   | CLAW | ANGLE | HP    | CEM | MILK | TEAT | UDDER | FL    | HS  | CW  | MARB  | RE    |
|-----|------|-----|------|------|-------|-------|-----|------|------|-------|-------|-----|-----|-------|-------|
| +11 | -2.2 | +59 | +115 | +51  | +56   | +12.8 | +15 | +36  | +47  | +40   | +1.12 | +33 | +61 | +1.25 | +1.50 |

- A heifer-friendly prospect that has the top RE EPD in the spring bull group, with an upper percentile rank for \$B.
- A maternal sister in the herd sired by Volunteer had an IMF ratio of 111 and a Ribeye ratio of 103, and she sells as a bred heifer Lot 371.
- The Smokey calves mark him as one of the very best breeding sons of Volunteer, reflecting the impact of his great dam sired by Trust.

**Interest Retained in Bulls**

We are selling half revenue-sharing interest with full possession on all bulls, unless otherwise noted. This means the bull is totally in your control as far as how you want to handle him, and you get 100% of the salvage value of the bull. Simply, we have the right to half the semen sales revenue from the bull if sometime in the future, semen sales become a possibility. If you sell the bull to another breeder, Sydenstricker Genetics retains that half semen interest.

The buyer has the option, on sale day, to pay one-third more than the bid price in order to obtain two-thirds revenue-sharing interest and full possession.

If you purchase a half interest bull and wish to collect some semen on the bull as an "insurance policy" for your own use, that semen is 100% yours, unless Sydenstricker Genetics is in contact with you and also wishes to collect the bull, either for within herd use, or to build a jointly-owned bank of semen for sale purposes. If you are not interested in collecting semen on the bull, SydGen does have the right to collect the bull for their own use, will pay the expenses involved, and will do so at the convenience of the owner of the possession interest.

80

**SydGen Alpha 5180**

Birth Date: 01-25-2025

Bull \*21325810

Tattoo: 5180

RADG SC DOC  
+25 +1.32 +9

| BW | RATIO | WW  | RATIO | ADG | YW | RATIO | ADJ SC | ADJ HIP |
|----|-------|-----|-------|-----|----|-------|--------|---------|
| 58 | 74    | 618 | 93    |     |    |       |        |         |

\*URF Alpha G138  
19806618 \*URF Sarah 1514

\*Connealy Black Granite  
Bar R Iris Anita 0113  
\*\*R B Tour Of Duty 177  
\*\*Von Sarah Y79

SM +86  
SW +80  
SF +112  
SB +176  
SC +314

ANGUSGS  
Powered by MCEVY

\*SydGen Omaha 5026

\*SydGen Heroine 8134  
19114533 \*SydGen Heroine 5099

\*EXAR Denver 2002B  
\*SydGen Entense 1120  
\*SydGen 928 Destination 5420  
\*SydGen Heroine 2811

| CED | BW   | WW  | YW   | CLAW | ANGLE | HP    | CEM | MILK | TEAT | UDDER | FL    | HS  | CW  | MARB | RE  |
|-----|------|-----|------|------|-------|-------|-----|------|------|-------|-------|-----|-----|------|-----|
| +13 | -1.3 | +67 | +112 | +46  | +43   | +13.0 | +17 | +31  | +41  | +33   | +1.15 | +53 | +59 | +93  | +60 |

- Maternal brothers sold to George Neal, Auxvasse, MO in the 2021 production sale, and to Caleb & David Hoakinson, Creston, IA in the 2023 SydGen sale.
- Dennis Bell, Atchison, KS purchased a maternal brother to the dam in the 2022 SydGen Influence Sale for \$4,200.
- The dam sells in the spring calving group as Lot 360.

81

**SydGen Step Up 5015**

Birth Date: 12-30-2024

Bull \*21325190

Tattoo: 5015

RADG SC DOC  
+30 +1.92 +22

| BW | RATIO | WW  | RATIO | ADG | YW | RATIO | ADJ SC | ADJ HIP |
|----|-------|-----|-------|-----|----|-------|--------|---------|
| 82 | 105   | 561 | 85    |     |    |       |        |         |

\*G A R Big Step K715  
\*EZAR Step Up 9178  
19430597 \*Basin Lucy 4261

\*G A R Sure Fire  
\*Chair Rock Prophet 3131  
\*EXAR Denver 2002B  
\*Basin Lucy 1022

SM +86  
SW +93  
SF +120  
SB +208  
SC +356

ANGUSGS  
Powered by MCEVY

\*QH F WWA Black Onyx 5Q11

\*EXAR Elite Rita 9521  
19352426 \*EXAR Elite Rita 7418

\*Connealy Black Granite  
\*Wilks Blackcap 0D82  
\*EXAR Spread 5767B  
\*EXAR Elite Rita 4236

| CED | BW   | WW  | YW   | CLAW | ANGLE | HP    | CEM | MILK | TEAT | UDDER | FL    | HS  | CW  | MARB  | RE    |
|-----|------|-----|------|------|-------|-------|-----|------|------|-------|-------|-----|-----|-------|-------|
| +7  | +2.1 | +80 | +142 | +41  | +44   | +13.5 | +15 | +42  | +52  | +42   | +1.15 | +52 | +73 | +1.19 | +1.28 |

- Dam was purchased as a bred heifer in the 2020 Express Ranches Big Event Sale and has an average weaning ratio of 108 on 3 calves, with 2 yearlings average ratio of 122, their IMF ratio of 171, and Ribeye ratio at 123, and the dam sells in the spring calving group as Lot 328.
- A complete made bull with an impressive balanced trait EPD and index profile.
- A maternal sister is the dam of the lead-off Spring bull selling as Lot 17.

82

**SydGen 2588 Blueprint 5196**

Birth Date: 01-27-2025

Bull \*21337712

Tattoo: 5196

RADG SC DOC  
+30 +1.16 +29

| BW | RATIO | WW  | RATIO | ADG | YW | RATIO | ADJ SC | ADJ HIP |
|----|-------|-----|-------|-----|----|-------|--------|---------|
| 80 | 104   | 619 | 94    |     |    |       |        |         |

\*SydGen Blueprint  
20661167 \*Spruce Mtn Lucy 8050

\*KM Broken Bow 002  
\*Sitz Florabelle Fanny 4735  
\*\*K C F Bennett Fortress  
\*Riverbend Lucy Z1165

SM +74  
SW +73  
SF +115  
SB +163  
SC +284

ANGUSGS  
Powered by MCEVY

\*SydGen Enhance 8077

SydGen Forever Lady 1198  
20013893 SydGen Forever Lady 7495

\*SydGen Enhance  
\*SydGen Rita 4860  
\*SydGen Rock Star 3461  
\*SydGen Forever Lady 5573

| CED | BW   | WW  | YW   | CLAW | ANGLE | HP    | CEM | MILK | TEAT | UDDER | FL    | HS  | CW  | MARB | RE  |
|-----|------|-----|------|------|-------|-------|-----|------|------|-------|-------|-----|-----|------|-----|
| +3  | +3.3 | +79 | +145 | +40  | +49   | +12.6 | +11 | +31  | +52  | +62   | +1.05 | +41 | +70 | +56  | +56 |

- Mershon Cattle LLC, Buckner, MO purchased a maternal brother in the 2024 SydGen Production Sale for \$5,200, with another maternal brother selling in our 2023 sale to RAGS Angus, Hopkinsville, KY.
- Dam is a maternal sister to Gibbons, a bull working in Chateau Cattle Company, Maryville, MO and in the SydGen program, and their maternal brother sells as Lot 134 in the fall bull division.
- The maternal grandam has 5 calves average weaning ratio of 105, 4 head of yearling weight ratios average 106, and 4 ultrasound IMF ratios at 108.

83

**SydGen Surpass 5025**

Birth Date: 12-31-2024

Bull \*21325142

Tattoo: 5025

RADG SC DOC  
+29 +1.02 +12

| BW | RATIO | WW  | RATIO | ADG | YW | RATIO | ADJ SC | ADJ HIP |
|----|-------|-----|-------|-----|----|-------|--------|---------|
| 73 | 98    | 650 | 98    |     |    |       |        |         |

\*BJ Surpass  
19774516 \*BJ Prophet 5275

\*\*Basin Payweight 1682  
\*Rita 1C43 of 9M26 Complete  
\*G A R Prophet  
\*BJ Complete 1165

SM +61  
SW +86  
SF +92  
SB +144  
SC +248

ANGUSGS  
Powered by MCEVY

\*SydGen Omaha 5026

\*SydGen Forever Lady 7491  
19069776 SydGen Forever Lady 5672

\*EXAR Denver 2002B  
\*SydGen Entense 1120  
\*\*Basin Payweight 1682  
\*SydGen Forever Lady 3442

| CED | BW | WW  | YW   | CLAW | ANGLE | HP    | CEM | MILK | TEAT | UDDER | FL  | HS  | CW  | MARB | RE  |
|-----|----|-----|------|------|-------|-------|-----|------|------|-------|-----|-----|-----|------|-----|
| +11 | +6 | +77 | +132 | +41  | +33   | +11.2 | +14 | +33  | +54  | +60   | +93 | +70 | +49 | +66  | +38 |

- Curtin Angus Farm, Taylorville, IL purchased the dam of this prospect in the 2019 SydGen Production Sale with one-half interest selling for \$40,000, and she has 3 natural calves with an average weaning ratio of 106, with 2 yearling progeny at 107.
- Maternal brothers sold in the 2023 production sale to Mills Angus Farms, Cookeville, TN for \$6,000, to Adam Hecht, Sullivan, MO for \$5,500, to Amonett Farms, Byrdstown, TN for \$5,250, to Tilly Angus Farms, Morrison, MO, and to Larry Owen, Ottawa, KS.
- A maternal brother sired by Bonus sells as Lot 168 in the fall bull division.



84

SydGen Ambitious 5017

Birth Date: 12-30-2024

Bull \*21337703

Tattoo: 5017

RADG

SC

DOC

+30

+17

+29

| BW | RATIO | WW  | RATIO | ADG | YW | RATIO | ADJ SC | ADJ HIP |
|----|-------|-----|-------|-----|----|-------|--------|---------|
| 82 | 109   | 613 | 93    |     |    |       |        |         |

\*SEO Ultra Provider  
\*FF Rito Ambitious  
20437882 \*RMRK Rita 0237

ANGUSGS  
Powered by MCEDEV

\*Deer Valley Wall Street  
\*Deer Valley Rita 1737  
20242068 \*Deer Valley Rita 81147

\*G A R Momentum K836  
\*Chair Rock Progress 3023  
\*Thomas Edison 6764  
\*RMRK Rita 8232

\*Basin Payweight 1682  
\*Deer Valley Rita 36113  
\*S Whitlock 179  
\*Deer Valley Rita 4265

|     |      |
|-----|------|
| \$M | +78  |
| \$W | +79  |
| \$F | +134 |
| \$B | +220 |
| \$C | +363 |

| CED | BW   | WW  | YW   | CLAW | ANGLE | HP    | CEM | MILK | TEAT | UDDER | FL    | HS   | CW  | MARB  | RE   |
|-----|------|-----|------|------|-------|-------|-----|------|------|-------|-------|------|-----|-------|------|
| +9  | +2.2 | +78 | +140 | +54  | +54   | +13.9 | +11 | +29  | +4.6 | +4.0  | +1.07 | +4.4 | +75 | +1.24 | +9.6 |

- Upper percentile index values for \$B and \$C.
- Dam was a bred female purchased in the 2024 Spruce Mountain Ranch Production Sale, Larkspur, CO, stemming from the proven Deer Valley Rita family.

\*RC Complete K106  
20501342 RC Queen H110

ANGUSGS  
Powered by MCEDEV

\*CF Rachel 909  
19649557 CF Rachel 508

\*Tehama Upward Y238  
\*Tehama Mary Blackbird Y684  
\*EXAR Monumental 6056B  
RC Queen E118

\*SydGen Exceed 3223  
SydGen Rita 2618  
\*SydGen Black Diamond 2769  
CF Rachel 201

|     |      |
|-----|------|
| \$M | +78  |
| \$W | +76  |
| \$F | +87  |
| \$B | +157 |
| \$C | +282 |

| CED | BW   | WW  | YW   | CLAW | ANGLE | HP    | CEM | MILK | TEAT | UDDER | FL    | HS   | CW  | MARB  | RE   |
|-----|------|-----|------|------|-------|-------|-----|------|------|-------|-------|------|-----|-------|------|
| +4  | +2.5 | +84 | +137 | +50  | +56   | +14.5 | +8  | +19  | +6.2 | +6.1  | +1.00 | +0.8 | +49 | +1.05 | +6.0 |

- Dam is an Enhance daughter produced by Cunningham Farms, Molino, FL that we purchased as a bred heifer, and she sells as Lot 343.
- The calves by Complete are sure to impress on sale day with their structure, muscle and volume they consistently exhibit.

<

\*BCA Jeremiah 5103  
\*SydGen Jeremiah 8360  
19190579 \*SydGen Dixie Erica 5104

ANGUSGS  
Powered by MCEDEV

\*SydGen Merit 6553  
\*SydGen Forever Lady 0119  
19793397 \*SydGen Forever Lady 3100

\*G A R Prophet  
SydGen Anita 8611  
\*SydGen FATE 2800  
Werner Dixie Erica 3045

\*SydGen Exceed 3223  
\*H P C A Prophet A104  
\*Silveiras Conversion 8064  
\*SydGen Forever Lady 4413

|     |      |
|-----|------|
| \$M | +51  |
| \$W | +74  |
| \$F | +86  |
| \$B | +173 |
| \$C | +275 |

| CED | BW   | WW  | YW   | CLAW | ANGLE | HP   | CEM | MILK | TEAT | UDDER | FL    | HS   | CW  | MARB  | RE   |
|-----|------|-----|------|------|-------|------|-----|------|------|-------|-------|------|-----|-------|------|
| +5  | +2.5 | +67 | +117 | +53  | +61   | +9.0 | +4  | +35  | +4.2 | +2.9  | +1.11 | +4.6 | +48 | +1.26 | +7.9 |

- Black Magic Ranch, Glasgow, MO selected a maternal sister in the 2023 SydGen Production Sale for \$4,250, with another maternal sister sired by Early Bird selling in our 2024 sale to Bradley Cattle, Marshfield, MO.
- A full sister to the dam sold in the 2023 production sale for \$5,000 to Bob Vandiver Cattle Company, Richmond, MO.

87

SydGen Omega 5084

Birth Date: 01-07-2025

Bull \*21337706

Tattoo: 5084

RADG

SC

DOC

+26

+0.7

+19

| BW | RATIO | WW  | RATIO | ADG | YW | RATIO | ADJ SC | ADJ HIP |
|----|-------|-----|-------|-----|----|-------|--------|---------|
| 72 | 96    | 610 | 92    |     |    |       |        |         |

\*SydGen Omega 3280  
20867136 \*SydGen Faith GA 0808  
\*Kelley Blackcap 12H

ANGUSGS  
Powered by MCEDEV

\*Mead Confidence Plus T373  
SydGen Queen 1857  
20367867 SydGen Queen 3807

SydGen Faith 6023  
\*Black Gold Fanny 4079  
\*V A R Signal 7244  
Kelley Blackcap 18F

\*Connealy Confidence Plus  
Mead Juana M105  
SydGen Whispering Wind 8333  
SydGen Queen 6498

|     |      |
|-----|------|
| \$M | +66  |
| \$W | +74  |
| \$F | +110 |
| \$B | +158 |
| \$C | +271 |

| CED | BW | WW  | YW   | CLAW | ANGLE | HP    | CEM | MILK | TEAT | UDDER | FL    | HS   | CW  | MARB | RE   |
|-----|----|-----|------|------|-------|-------|-----|------|------|-------|-------|------|-----|------|------|
| +6  | +7 | +67 | +115 | +57  | +54   | +15.1 | +7  | +33  | +2.1 | +5.2  | +1.13 | +5.4 | +62 | +5.7 | +5.5 |

- Sired by Omega, the Faith grandson that has seen heavy natural service in the SydGen program.
- Dam is a young daughter of the T373 bull that we purchased from Mead Angus Farm, Barnett, MO, and she sells as Lot 357 in the spring calving group.

## PERCENTAGE BREAKDOWN Fall 2025 - NON-PARENT BULLS

| TOP PCT | CED | BW   | WW  | YW   | RADG | SC    | DOC | CLAW | ANGLE | HS   | HP    | CEM | MILK | TEAT | UDDER | FL    | CW  | MARB  | RE    | \$M  | \$F  | \$G  | \$B  | \$C  |
|---------|-----|------|-----|------|------|-------|-----|------|-------|------|-------|-----|------|------|-------|-------|-----|-------|-------|------|------|------|------|------|
| 1%      | +17 | -3.1 | +99 | +173 | +37  | +2.24 | +35 | +2.7 | +2.9  | +0   | +16.4 | +16 | +40  | +9.8 | +9.2  | +1.24 | +92 | +1.79 | +1.45 | +106 | +143 | +112 | +241 | +381 |
| 2%      | +16 | -2.5 | +96 | +167 | +36  | +2.08 | +33 | +2.9 | +3.1  | +0.5 | +15.8 | +16 | +38  | +9.3 | +8.7  | +1.22 | +88 | +1.67 | +1.36 | +101 | +137 | +105 | +232 | +368 |
| 3%      | +15 | -2.1 | +93 | +163 | +35  | +1.97 | +32 | +3.1 | +3.2  | +0.9 | +15.4 | +15 | +37  | +9.0 | +8.5  | +1.21 | +85 | +1.59 | +1.30 | +98  | +134 | +101 | +225 | +360 |
| 4%      | +14 | -1.9 | +92 | +160 | +34  | +1.90 | +32 | +3.2 | +3.3  | +1.1 | +15.2 | +15 | +36  | +8.7 | +8.2  | +1.20 | +83 | +1.53 | +1.26 | +96  | +131 | +98  | +220 | +353 |
| 5%      | +14 | -1.7 | +90 | +158 | +34  | +1.84 | +31 | +3.3 | +3.4  | +1.4 | +14.9 | +14 | +36  | +8.5 | +8.1  | +1.19 | +81 | +1.48 | +1.22 | +94  | +129 | +95  | +216 | +348 |
| 10%     | +13 | -1.0 | +86 | +150 | +32  | +1.62 | +29 | +3.6 | +3.7  | +2.2 | +14.2 | +13 | +33  | +7.9 | +7.5  | +1.16 | +76 | +1.30 | +1.11 | +87  | +121 | +85  | +200 | +328 |
| 15%     | +11 | -5   | +82 | +144 | +31  | +1.48 | +27 | +3.8 | +3.9  | +2.7 | +13.7 | +12 | +32  | +7.4 | +7.1  | +1.14 | +72 | +1.18 | +1.03 | +83  | +116 | +78  | +190 | +314 |
| 20%     | +11 | -2   | +80 | +140 | +30  | +1.37 | +26 | +4.0 | +4.0  | +3.1 | +13.2 | +12 | +31  | +7.1 | +6.8  | +1.13 | +69 | +1.09 | +9.6  | +80  | +112 | +73  | +182 | +304 |
| 25%     | +10 | +1   | +78 | +136 | +29  | +1.27 | +25 | +4.2 | +4.2  | +3.5 | +12.9 | +11 | +30  | +6.8 | +6.5  | +1.12 | +66 | +1.01 | +9.1  | +77  | +108 | +69  | +175 | +296 |
| 30%     | +9  | +4   | +76 | +133 | +29  | +1.19 | +24 | +4.3 | +4.3  | +3.8 | +12.6 | +10 | +29  | +6.5 | +6.3  | +1.11 | +64 | +9.4  | +8.6  | +74  | +105 | +65  | +170 | +289 |
| 35%     | +9  | +6   | +74 | +129 | +28  | +1.11 | +23 | +4.5 | +4.4  | +4.1 | +12.3 | +10 | +28  | +6.3 | +6.1  | +1.10 | +62 | +8.8  | +8.1  | +72  | +102 | +62  | +165 | +282 |
| 40%     | +8  | +8   | +72 | +126 | +27  | +1.03 | +22 | +4.6 | +4.5  | +4.4 | +12.0 | +9  | +28  | +6.0 | +5.9  | +1.09 | +60 | +8.2  | +7.7  | +70  | +100 | +59  | +161 | +276 |
| 45%     | +7  | +1.1 | +70 | +123 | +27  | +9.6  | +21 | +4.7 | +4.6  | +4.7 | +11.7 | +9  | +27  | +5.8 | +5.7  | +1.08 | +58 | +7.7  | +7.3  | +68  | +97  | +56  | +156 | +270 |
| 50%     | +7  | +1.3 | +68 | +121 | +26  | +8.9  | +20 | +4.8 | +4.7  | +5.0 | +11.5 | +9  | +26  | +5.6 | +5.5  | +1.07 | +56 | +7.2  | +6.9  | +66  | +94  | +54  | +152 | +265 |
| 55%     | +6  | +1.5 | +67 | +118 | +26  | +8.2  | +19 | +5.0 | +4.7  | +5.3 | +11.2 | +8  | +26  | +5.3 | +5.3  | +1.06 | +54 | +6.7  | +6.5  | +64  | +92  | +52  | +149 | +259 |
| 60%     | +6  | +1.7 | +65 | +115 | +25  | +7.4  | +18 | +5.1 | +4.8  | +5.5 | +11.0 | +8  | +25  | +5.1 | +5.1  | +1.05 | +52 | +6.3  | +6.2  | +62  | +89  | +49  | +145 | +254 |
| 65%     | +5  | +1.9 | +63 | +112 | +25  | +6.7  | +17 | +5.2 | +4.9  | +5.8 | +10.7 | +7  | +24  | +4.9 | +4.9  | +1.04 | +49 | +5.8  | +5.7  | +60  | +87  | +47  | +141 | +248 |
| 70%     | +4  | +2.2 | +61 | +109 | +24  | +5.9  | +16 | +5.3 | +5.0  | +6.2 | +10.4 | +6  | +24  | +4.6 | +4.7  | +1.03 | +47 | +5.3  | +5.3  | +57  | +84  | +44  | +137 | +242 |
| 75%     | +3  | +2.4 | +59 | +105 | +23  | +5.0  | +14 | +5.5 | +5.2  | +6.5 | +10.1 | +6  | +23  | +4.3 | +4.4  | +1.02 | +45 | +4.8  | +4.9  | +55  | +82  | +42  | +132 | +236 |
| 80%     | +3  | +2.7 | +57 | +101 | +23  | +4.1  | +13 | +5.6 | +5.3  | +6.9 | +9.7  | +5  | +22  | +4.0 | +4.2  | +1.01 | +42 | +4.2  | +4.4  | +52  | +79  | +39  | +127 | +229 |
| 85%     | +2  | +3.1 | +54 | +97  | +22  | +3.0  | +11 | +5.8 | +5.4  | +7.3 | +9.3  | +4  | +21  | +3.7 | +3.9  | +9.9  | +39 | +3.6  | +3.8  | +49  | +75  | +36  | +122 | +220 |
| 90%     | +0  | +3.5 | +50 | +90  | +21  | +1.5  | +9  | +6.0 | +5.6  | +7.9 | +8.8  | +3  | +19  | +3.2 | +3.5  | +9.8  | +35 | +2.8  | +3.0  | +45  | +71  | +32  | +114 | +209 |
| 95%     | -2  | +4.2 | +44 | +79  | +19  | -.06  | +5  | +6.4 | +5.9  | +8.7 | +8.0  | +1  | +17  | +2.5 | +2.9  | +9.5  | +28 | +1.6  | +1.9  | +38  | +62  | +27  | +101 | +192 |



LOT 88 - SYDGEN VERIFIED 4526

**SydGen Verified 4526**

Birth Date: 09-04-2024

Bull \*21284751

Tattoo: 4526

| RADG | SC  | DOC |
|------|-----|-----|
| +32  | +85 | +14 |

| BW | RATIO | WW  | RATIO | ADG  | YW   | RATIO | ADJ SC | ADJ HIP |
|----|-------|-----|-------|------|------|-------|--------|---------|
| 84 | 105   | 896 | 111   | 3.81 | 1506 | 110   | 36.96  | 51.6    |

\*\*HPCA Veracious

#\*Mill Brae Identified 4031

\*\*H P C A Sunrise A246

\*\*H P C A Early Bird 65

\*\*SydGen Mary Blackbird 6802

|     |      |
|-----|------|
| \$M | +67  |
| \$W | +89  |
| \$F | +128 |
| \$B | +223 |
| \$C | +356 |

\*G A R Verified 2683  
20292331

\*SydGen Mary Blackbird 8479

**ANGUS**  
Certified by WCDLV

\*\*VAR Best Buy 8577

\*EPF Fanny H439  
19866730

\*EPF Fanny 7507

#SydGen Enhance

\*\*V A R Blackcap 9319

\*\*EXAR Resistol 3710B

\*\*FWY Confidence of 9360 2604

| CED | BW   | WW  | YW   | CLAW | ANGLE | HP    | CEM | MILK | TEAT | UDDER | FL    | HS  | CW  | MARB  | RE  |
|-----|------|-----|------|------|-------|-------|-----|------|------|-------|-------|-----|-----|-------|-----|
| +3  | +1.3 | +84 | +159 | +33  | +47   | +13.8 | +3  | +36  | +45  | +57   | +1.09 | +46 | +81 | +1.46 | +93 |

- A high performing son of Verified produced by an Enhance granddaughter purchased as an open heifer in the 2021 Edisto Pines Production Sale in Leesville, SC.
- Dam has 3 natural calves average weaning ratio of 103, and her bull by Alpha was one of the top gaining bulls in his contemporary group, ratioed 111 at yearling, and is Reference Sire ZZ.
- A maternal sister to the dam has an average weaning ratio of 110 on her first two calves at SydGen, with a son selling to C Bar Land & Cattle, Percy, IL for \$6,000, and a daughter sold in our 2023 sale to Cunningham Farms, Molino, FL.
- Four powerful cow families and four highly-proven sire lines in a bull that has done everything right. The potential here is limitless.

**General Information On The Fall Yearling Bulls**

We are certain most buyers of these fall yearlings (Lots 88-193) will want to take them home after the sale. They are semen-checked, vaccinated, and ready to go. If you would like to leave him here on our wintering program until April, the cost will be \$400.00. This will include a re-check on his semen test.

There are four weaning contemporary groups in this set of bulls. The bulls lotted as 88-153 were raised at our Garcia and Dodson locations, fed at WFL, were mostly natural calves, and gained 3.40 lbs./day. Lots 154-193 were natural and ET calves out of two year olds, and natural and ET calves from our HH location. Those were fed in one feeding group at Dodson, and gained 3.51 lbs./day. Adj. YW average was 1,324 lbs. Average frame score on all fall bulls in the sale was 5.9 and average adj. SC was 36.9 cm. Average adj. IMF was 3.80%, REA of 15.7, rib fat of .35 and rump fat of .37.

Calves were brought in from all locations and weaned, with weaning weights taken on May 12 & 13, about 7 days after actual weaning. Bulls were put on a complete, self-fed ration in two 10-acre fescue pastures until yearling weights, scrotal measurements, and ultrasound scans were taken on September 10 and 11, for total days on feed of 122 days for lots 88-153, or 120 days for lots 154-193. There was no "warm-up" (or shrink out) period between the date weaning weights were taken and their beginning test weight. The feed we now use on the bulls, Purina Bull Developer, does have limiters in it, and we have been pleased with the condition and the soundness of the bulls coming off test. We included substantially more fiber in the ration for four years now. Bulls were all vaccinated with Express FP 5-VL5 and poured with Dectomax, and gradually converted to a silage and hay based ration, which they stay on until sale day. We wean late, and have a short feeding period in order to better utilize spring grass, and to help keep the bulls from being over-conditioned.



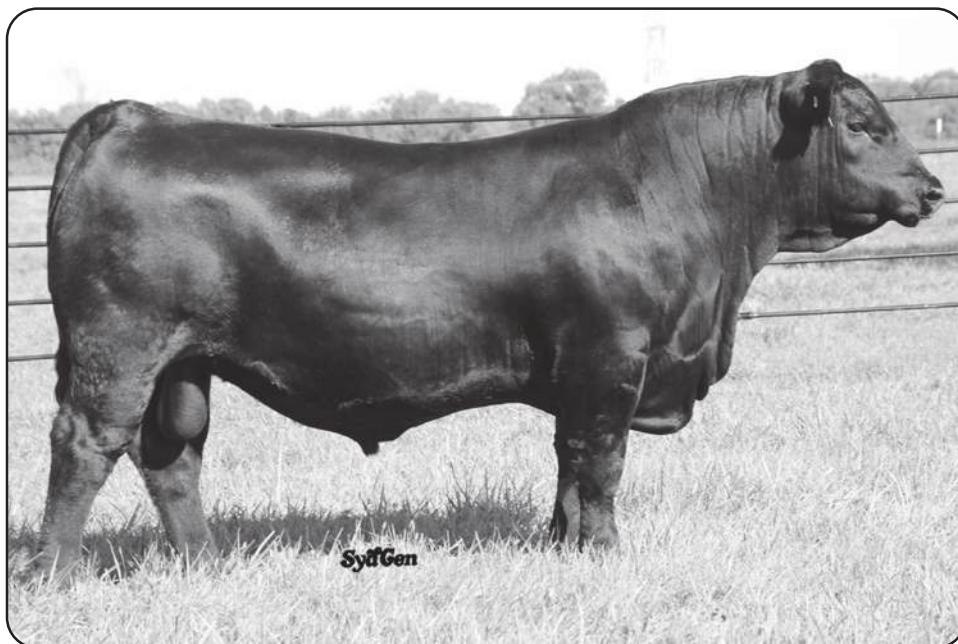

LOT 89 - SYDGEN VERIFIED 4527

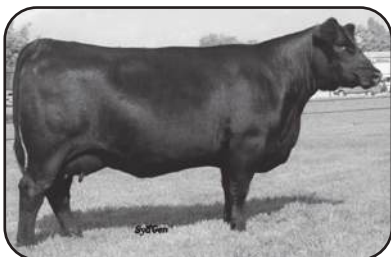
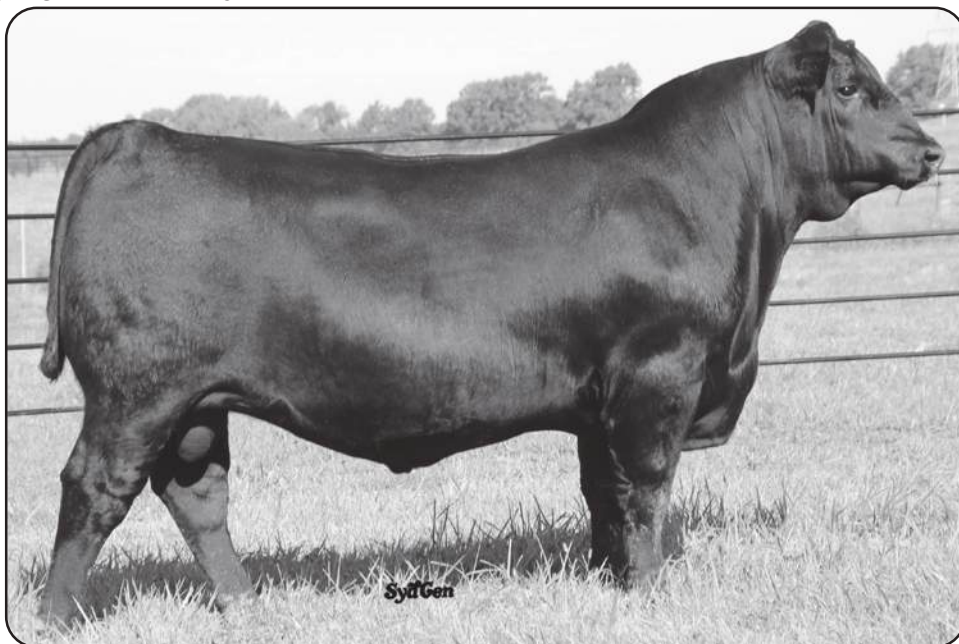
H P C A MOMENTUM 18 -  
GRANDAM OF LOT 89WOODHILL BLACKBIRD C15-F083  
- GRANDAM OF LOT 90

LOT 90 - SYDGEN CRAFTSMAN GA 4510

## 89 SydGen Verified 4527

Birth Date: 09-05-2024 Bull \*21284752 Tattoo: 4527

| BW | RATIO | WW  | RATIO | ADG  | YW   | RATIO | ADJ SC | ADJ HIP |
|----|-------|-----|-------|------|------|-------|--------|---------|
| 90 | 115   | 926 | 115   | 4.67 | 1673 | 123   | 46.00  | 52.4    |

\*\*HPCA Veracious

\*G A R Verified 2683

20292331

\*SydGen Mary Blackbird 8479

#Mill Brae Identified 4031

\*\*H P C A Sunrise A246

\*\*H P C A Early Bird 65

\*SydGen Mary Blackbird 6802

SM +55

SW +79

SF +149

SB +245

SC +373

ANGUSGS

Powered by MEDVET

\*\*S A V Rainfall 6846

\*Baldridge Blackcap J026

20046871

\*H P C A Momentum 18

\*\*Coleman Charlo 0256

\*S A V Blackcap May 4136

\*G A R Momentum

\*H P C A Prophet P354

| CED | BW   | WW  | YW   | CLAW | ANGLE | HP    | CEM | MILK | TEAT | UDDER | FL    | HS  | CW  | MARB  | RE    |
|-----|------|-----|------|------|-------|-------|-----|------|------|-------|-------|-----|-----|-------|-------|
| +4  | +4.3 | +93 | +179 | +43  | +40   | +13.2 | +7  | +31  | +45  | +54   | +1.10 | +44 | +95 | +1.27 | +1.35 |

- The heaviest weaning weight bull of our toughest contemporary group, his ADG and adj. YW are the highest of the entire group of fall yearling bulls. He then scanned 18.5 adj. REA, Number 1 in his contemporary group and tied for Number 4 of the entire fall bull division.
- Dam was a SydGen purchase in the 2022 Baldridge Female Sale, North Platte, NE, and her first 2 natural calves have an average weaning ratio of 113.
- A maternal brother sired by Bonus posted a 166 ultrasound IMF ratio, selling in the 2024 SydGen Production Sale for \$6,500 to William Spears, Macomb, IL.
- The maternal grandam was a prolific donor for both Hinkle's Prime Cut Angus and Jud & Denise Baldridge with 224 genomic progeny recorded, and she is now owned with 2S Angus Land & Cattle, Joplin, MO.
- We believe he owns the highest adj. YW in SydGen history!

## 90 SydGen Craftsman GA 4510

Birth Date: 08-30-2024 Bull \*21285971 Tattoo: 4510

| BW | RATIO | WW  | RATIO | ADG  | YW   | RATIO | ADJ SC | ADJ HIP |
|----|-------|-----|-------|------|------|-------|--------|---------|
| 72 | 93    | 916 | 114   | 3.07 | 1407 | 103   | 41.14  | 51.0    |

\*Sitz Resilient 10208

\*Connealy Craftsman

20132505

\*Black Cathy of Conanga 8521

#Sitz Stellar 7260

\*Sitz Miss Burgess 1856

\*Connealy Niobrara 5451

Black Carla of Conanga 450

SM +95

SW +107

SF +90

SB +162

SC +305

ANGUSGS

Powered by MEDVET

\*DE-SU Volunteer B122

\*SydGen Blackbird GA 1792

20367849

\*Woodhill Blackbird C15-F083

\*E W A Peyton 642

\*E W A 3128 of 9067 Weigh Up

\*Connealy Confidence Plus

\*Woodhill Blackbird A91-C15

| CED | BW | WW  | YW   | CLAW | ANGLE | HP    | CEM | MILK | TEAT | UDDER | FL    | HS  | CW  | MARB  | RE   |
|-----|----|-----|------|------|-------|-------|-----|------|------|-------|-------|-----|-----|-------|------|
| +5  | +5 | +84 | +144 | +33  | +37   | +12.3 | +7  | +40  | +50  | +28   | +1.02 | +37 | +60 | +1.09 | +7.2 |

- Bryan & Shelia Daves, Buffalo, MO purchased a maternal brother in the 2024 SydGen Production Sale for \$8,000.
- McLaren CC Beef, Pacific, MO purchased an IVF embryo package out of the dam in the 2025 Missouri Angus Futurity Sale at \$6,500.
- Dam has 2 natural calves with an average weaning ratio of 109 and may be the most productive daughter of F083.
- The maternal grandam was the \$50,000 one-half interest top selling female in the 2020 production sale going to Greiner Angus, Kalona, IA.
- Mershon Cattle LLC, Buckner, MO purchased a maternal brother to the dam sired by Alpha for \$10,000, with their maternal brother by Volunteer selling for \$6,000 to Jud Baldridge, North Platte, NE and AJC Angus, Holden, MO.

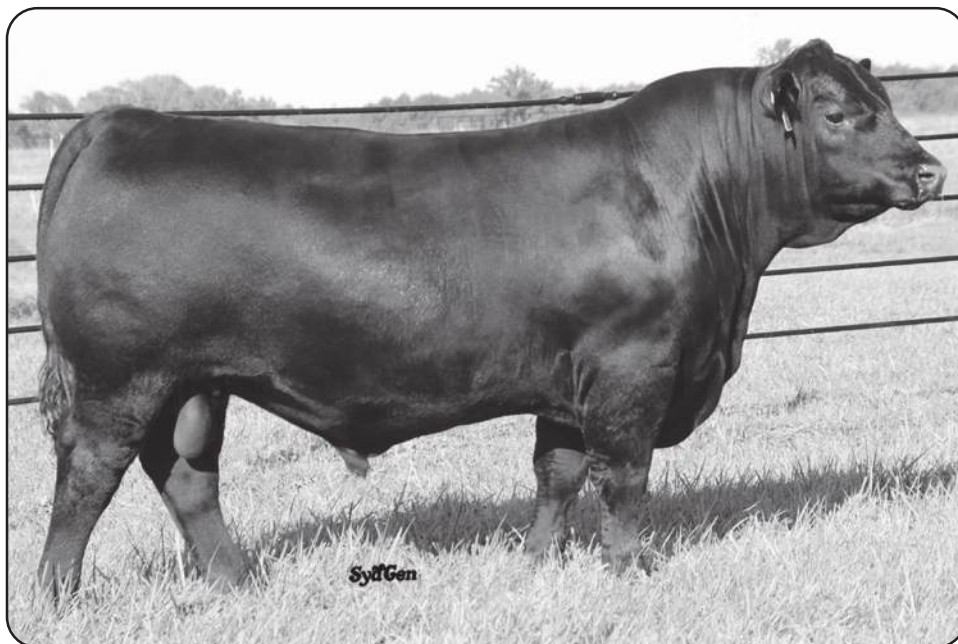

LOT 91 - SYDGEN TRUE BALANCE 4577



POLLARD LADY 1506 -  
DAM OF LOT 91

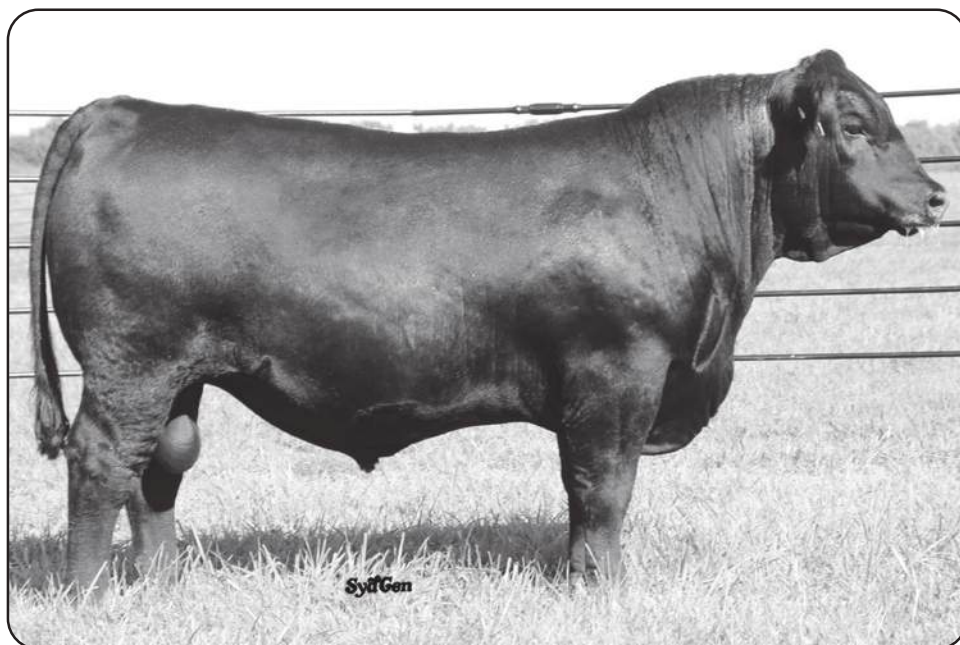

LOT 92 - SYDGEN STEP UP 4591

91

## SydGen True Balance 4577

Birth Date: 08-29-2024    Bull #21286167    Tattoo: 4577

| BW | RATIO | WW  | RATIO | ADG  | YW   | RATIO | ADJ SC | ADJ HIP |
|----|-------|-----|-------|------|------|-------|--------|---------|
| 85 | 100   | 858 | 100   | 3.21 | 1372 | 100   | 39.77  | 50.2    |

|      |     |     |
|------|-----|-----|
| RADG | SC  | DOC |
| +24  | +97 | +25 |

\*G A R Home Town

\*RSA True Balance 1311

20129422    \*RSA Forever Lady 9204

#\*G A R Ashland

\*\*Chair Rock Sure Fire 6095

#\*EXAR Monumental 6056B

\*RSA Forever Lady 7232

ANGUSGS

\*Connealy Clarity

\*Pollard Lady 1506

20109012    \*Pollard Lady 9112

#Cherry Creek Land Grant

\*Breshie of Conanga 6988

\*EXAR Stallion 7986

\*EXAR Lady 7036

|     |      |
|-----|------|
| \$M | +95  |
| \$W | +90  |
| \$F | +109 |
| \$B | +213 |
| \$C | +371 |

92

## SydGen Step Up 4591

Birth Date: 09-01-2024    Bull #21286116    Tattoo: 4591

| BW | RATIO | WW  | RATIO | ADG  | YW   | RATIO | ADJ SC | ADJ HIP |
|----|-------|-----|-------|------|------|-------|--------|---------|
| 80 | 101   | 873 | 115   | 2.99 | 1351 | 104   | 36.37  | 50.3    |

|      |      |     |
|------|------|-----|
| RADG | SC   | DOC |
| +35  | +155 | +17 |

\*EZAR Step Up 9178

19430597    \*\*Basin Lucy 4261

\*G A R Big Step K715

#\*Chair Rock Prophet 3131

#\*EXAR Denver 2002B

\*\*Basin Lucy 1022

ANGUSGS

#\*SydGen Blacksmith 4010

SydGen Prim Lassie 0634

20012250    Prim Lassie Ellston N405

+2 Bar Deaf Smith

\*\*SydGen June 1239

\*\*Connealy Counselor

Prim Lassie Ellston H491

|     |      |
|-----|------|
| \$M | +80  |
| \$W | +82  |
| \$F | +119 |
| \$B | +190 |
| \$C | +326 |

- | CED | BW | WW  | YW   | CLAW | ANGLE | HP    | CEM | MILK | TEAT | UDDER | FL    | HS  | CW  | MARB  | RE  |
|-----|----|-----|------|------|-------|-------|-----|------|------|-------|-------|-----|-----|-------|-----|
| +9  | +3 | +73 | +122 | +38  | +39   | +10.5 | +11 | +33  | +69  | +67   | +1.00 | +38 | +63 | +1.76 | +52 |
- One of the highest MARB EPDs in the bull sale offering, he also posts upper percentile ranks for \$M, \$W, and \$C indexes.
  - The dam is a Connealy Clarity daughter who came to SydGen as one of the top-selling open heifers at \$50,000 in the 2022 Pollard Farms Production Sale, Waukomis, OK.
  - A full sister is a featured spring heifer calf selling as Lot 9.

- | CED | BW   | WW  | YW   | CLAW | ANGLE | HP    | CEM | MILK | TEAT | UDDER | FL    | HS   | CW  | MARB | RE    |
|-----|------|-----|------|------|-------|-------|-----|------|------|-------|-------|------|-----|------|-------|
| +5  | +2.7 | +87 | +157 | +41  | +38   | +14.2 | +14 | +28  | +53  | +46   | +1.09 | -.04 | +71 | +87  | +1.22 |
- One of the top weaning weight bulls in the fall division, he also posts one of the highest RADG EPDs in the offering, and scanned the Number 2 adj. REA in his contemporary group at 18.5 sq. in.
  - A maternal brother sold in the 2023 SydGen Production Sale to Don Tharpe, Sibley, LA.
  - Dam has 2 calves average weaning ratio of 110.
  - Oak Ridge Angus, Calistoga, CA purchased a maternal brother to the dam for \$8,500, with another maternal brother selling to Kevin Mann, Haubstadt, IN for \$4,750.
  - The maternal grandam sold in our 2021 production sale to MW Cattle Company, Mexico, MO.





**SYDGEN FOREVER  
LADY 8420**

**GREAT-GRANDAM OF  
LOT 93**

**SYDGEN PRIMROSE 6220 -  
GRANDAM OF LOT 96**

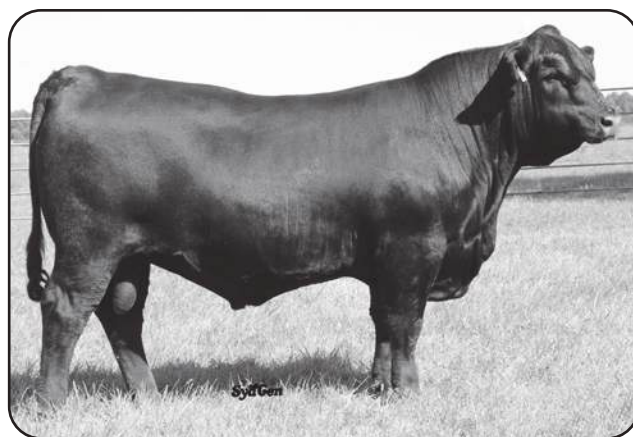

**LOT 96 - SYDGEN CONGRESS 4508**

**SydGen Volunteer 4605**



Birth Date: 09-04-2024 Bull \*21284767 Tattoo: 4605

| BW | RATIO | WW  | RATIO | ADG  | YW   | RATIO | ADJ SC | ADJ HIP |
|----|-------|-----|-------|------|------|-------|--------|---------|
| 90 | 114   | 836 | 110   | 3.81 | 1446 | 111   | 37.46  | 51.1    |

#\*E W A Peyton 642

\*\*DE-SU Volunteer B122  
19352491

#\*E W A 3128 of 9067 Weigh Up

#\*Quaker Hill Manning 4EX9  
#\*E W A 444 of 968 Progress  
#\*Plattmeyer Weigh Up K360  
#\*Rita 9067 of Rita 5M13 Obj

|     |      |
|-----|------|
| \$M | +67  |
| \$W | +88  |
| \$F | +134 |
| \$B | +222 |
| \$C | +355 |

**ANGUS**  
Praised by MCEM

#\*SydGen FATE 2800

\*SydGen Forever Lady 0645  
20012255

\*SydGen Forever Lady 4607

#\*SydGen Trust 6228  
#\*SydGen Heroine 9808  
#\*SydGen Googol  
#\*SydGen Forever Lady 8420

| CED | BW   | WW  | YW   | CLAW | ANGLE | HP    | CEM | MILK | TEAT | UDDER | FL    | HS   | CW  | MARB  | RE    |
|-----|------|-----|------|------|-------|-------|-----|------|------|-------|-------|------|-----|-------|-------|
| +9  | +1.7 | +81 | +153 | +3.4 | +4.5  | +12.0 | +6  | +36  | +4.7 | +3.3  | +1.00 | +5.0 | +81 | +1.21 | +1.17 |

- Excellent \$B and \$C index values combined with superior performance at weaning.
- Dam sells as Lot 325, and she records two calves with an average weaning ratio of 113, and one yearling scanned had an IMF ratio of 109.
- Maternal sisters to the dam have sold to Cardinal Hill Farms, Glasgow, KY and to Rozenek Angus, Rayland, OH.



**SydGen Verified 4513**

Birth Date: 09-01-2024 Bull \*21284749 Tattoo: 4513

| BW | RATIO | WW  | RATIO | ADG  | YW   | RATIO | ADJ SC | ADJ HIP |
|----|-------|-----|-------|------|------|-------|--------|---------|
| 78 | 98    | 823 | 102   | 3.67 | 1410 | 103   | 37.37  | 52.1    |

#\*HPCA Veracious

\*G A R Verified 2683  
20292331

\*SydGen Mary Blackbird 8479

#\*Mill Brae Identified 4031  
#\*H P C A Sunrise A246  
#\*H P C A Early Bird 65  
#\*SydGen Mary Blackbird 6802

|     |      |
|-----|------|
| \$M | +71  |
| \$W | +86  |
| \$F | +125 |
| \$B | +236 |
| \$C | +377 |

**ANGUS**  
Praised by MCEM

\*SydGen KCF Gavel 8361

\*B A R Elite 0839-8361  
20107260

\*B A R Elite 6362-2138

#\*Baldridge Colonel C251  
#\*K C F Miss Fortress B398  
#\*Deer Valley All In  
#\*B A R Elite 2506-745

| CED | BW   | WW  | YW   | CLAW | ANGLE | HP    | CEM | MILK | TEAT | UDDER | FL    | HS   | CW  | MARB  | RE    |
|-----|------|-----|------|------|-------|-------|-----|------|------|-------|-------|------|-----|-------|-------|
| +6  | +1.8 | +87 | +161 | +3.3 | +5.0  | +12.2 | +6  | +30  | +3.9 | +4.1  | +1.18 | +1.8 | +80 | +1.61 | +1.19 |

- The dam was one of the top selling bred heifers in the 2022 Brinkley Angus Ranch Sale, and this is the natural calf of the impressive Gavel daughter that has been in our ET program.
- Dam has an average progeny weaning ratio of 106 on 3 calves, and 2 yearlings average 106.
- BC Angus, Adair, IA purchased a maternal sister that sold in the 2023 SydGen Production Sale for \$5,000.



**SydGen Verified 4523**

Birth Date: 09-03-2024 Bull \*21284750 Tattoo: 4523

| BW | RATIO | WW  | RATIO | ADG  | YW   | RATIO | ADJ SC | ADJ HIP |
|----|-------|-----|-------|------|------|-------|--------|---------|
| 84 | 105   | 790 | 98    | 3.28 | 1315 | 96    | 35.43  | 51.3    |

#\*HPCA Veracious

\*G A R Verified 2683  
20292331

\*SydGen Mary Blackbird 8479

#\*Mill Brae Identified 4031  
#\*H P C A Sunrise A246  
#\*H P C A Early Bird 65  
#\*SydGen Mary Blackbird 6802

|     |      |
|-----|------|
| \$M | +79  |
| \$W | +83  |
| \$F | +111 |
| \$B | +219 |
| \$C | +363 |

**ANGUS**  
Praised by MCEM

\*S S Enforcer E812

\*Crazy K Ruby 0350  
19871466

\*44 Ruby 4382

#SydGen Enhance  
#S S Miss Daybreak K011 3K17  
#\*V A R Discovery 2240  
\*44 Ruby 2357

| CED | BW   | WW  | YW   | CLAW | ANGLE | HP    | CEM | MILK | TEAT | UDDER | FL    | HS   | CW  | MARB  | RE    |
|-----|------|-----|------|------|-------|-------|-----|------|------|-------|-------|------|-----|-------|-------|
| +9  | +1.0 | +78 | +146 | +2.9 | +3.8  | +12.4 | +12 | +33  | +3.8 | +4.2  | +1.14 | +5.6 | +63 | +1.72 | +1.08 |

- Spruce Mountain Ranch, Larkspur, CO purchased a maternal sister sired by Ozark in our 2023 production sale for \$6,000, and Mills Angus Farms, Cookeville, TN bought a maternal sister sired by Alpha through the 2024 sale for \$4,000.
- Dam came to SydGen as an open heifer in the 2021 Crazy K Ranch Production Sale, Michie, TN.
- Strong prospect by Verified with excellent MARB and RADG EPDs with index values for \$B and \$C in the upper percentiles.



**SydGen Congress 4508**

Birth Date: 08-29-2024 Bull \*21285932 Tattoo: 4508

| BW | RATIO | WW  | RATIO | ADG  | YW   | RATIO | ADJ SC | ADJ HIP |
|----|-------|-----|-------|------|------|-------|--------|---------|
| 72 | 89    | 831 | 103   | 3.35 | 1367 | 100   | 37.58  | 51.7    |

\*G A R Home Town

\*Crouch Congress  
20163340

\*CAV Lady Unanimous 2145-5214

#\*G A R Ashland  
#\*Chair Rock Sure Fire 6095  
#\*Vision Unanimous 1418  
#\*RB Lady Sterling 890-2145

|     |      |
|-----|------|
| \$M | +94  |
| \$W | +95  |
| \$F | +80  |
| \$B | +167 |
| \$C | +311 |

**ANGUS**  
Praised by MCEM

#SydGen Enhance

\*SydGen Primrose 9025  
19480643

\*SydGen Primrose 6220

#\*SydGen Exceed 3223  
SydGen Rita 2618  
#\*SydGen Fastlane 3450  
#\*B/R TL Primrose 2186

| CED | BW | WW  | YW   | CLAW | ANGLE | HP    | CEM | MILK | TEAT | UDDER | FL    | HS   | CW  | MARB  | RE    |
|-----|----|-----|------|------|-------|-------|-----|------|------|-------|-------|------|-----|-------|-------|
| +5  | +5 | +77 | +125 | +4.2 | +3.9  | +13.8 | +6  | +35  | +3.3 | +3.8  | +1.13 | +4.0 | +58 | +1.26 | +0.97 |

- Maternal brothers sold in the 2023 SydGen Production Sale to Zoe Moritz, Fairfield, IA for \$9,000, and to Bryan Switzer, Bucklin, MO at \$4,250.
- Zachary Daniel, Stockton, MO purchased a maternal brother for \$5,500 by private treaty in early 2025.
- Dam has been a donor in our ET program, and 5 progeny with ultrasound scan data have an average IMF ratio of 110, and her 3 natural calves have an average weaning ratio of 104.
- A package of 6 embryos from the dam sold in the 2021 Missouri Angus Futurity to Smith Valley Angus, Salem, MO for \$4,800.
- Strong maternal and weaning growth portrayed in the high ranking \$M and \$W index values.



**SydGen Volunteer 4614**

Birth Date: 09-04-2024 Bull \*21284770 Tattoo: 4614

| BW | RATIO | WW  | RATIO | ADG  | YW   | RATIO | ADJ SC | ADJ HIP |
|----|-------|-----|-------|------|------|-------|--------|---------|
| 80 | 100   | 766 | 101   | 3.79 | 1372 | 106   | 34.81  | 53.1    |

#\*E W A Peyton 642

\*DE-SU Volunteer B122  
19352491

#\*E W A 3128 of 9067 Weigh Up

#\*Quaker Hill Manning 4EX9  
#\*E W A 444 of 968 Progress  
#\*Plattmeyer Weigh Up K360  
#\*Rita 9067 of Rita 5M13 Obj

|     |      |
|-----|------|
| \$M | +76  |
| \$W | +93  |
| \$F | +135 |
| \$B | +218 |
| \$C | +359 |

**ANGUS**  
Praised by MCEM

#\*Deer Valley Growth Fund

\*Pollard Rita 9639  
19626541

\*BoBo Rita 4535

#\*Basin Payweight 1682  
#\*Deer Valley Rita 36113  
#\*V A R Generation 2100  
#\*BoBo Rita 1559

| CED | BW | WW  | YW   | CLAW | ANGLE | HP    | CEM | MILK | TEAT | UDDER | FL    | HS   | CW  | MARB  | RE    |
|-----|----|-----|------|------|-------|-------|-----|------|------|-------|-------|------|-----|-------|-------|
| +9  | +5 | +84 | +143 | +4.7 | +4.2  | +12.4 | +15 | +33  | +6.3 | +5.1  | +1.08 | +6.3 | +79 | +1.17 | +1.18 |

- Attractive made Volunteer son from a consistent producing Growth Fund daughter.
- Flag Ranch, Torrington, WY purchased a maternal brother sired by Gavel in the 2023 SydGen Production Sale for \$10,500, and in our 2024 sale Amonett Farms, Byrdstown, TN bought another Gavel brother for \$9,250.
- Dam had 4 natural calves with an average weaning ratio of 107, and 3 yearling ratios average 105.
- A maternal sister to the dam produced heifers that sold to Daniel Fischer, Saint Meinrad, IN and to Jason Hill, Platte City, MO, and she sold in the 2022 sale to Tucker Family Farms, Spencer, IN.



**BOBO RITA 1559**

**GREAT-GRANDAM OF  
LOT 97**

**SYDGEN ELITE 2355**

**MATERNAL SISTER TO  
LOT 94**

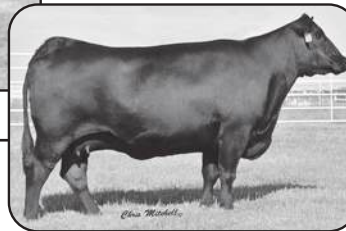



LOT 98 - SYDGEN ALPHA 4635



## SydGen Alpha 4635

Birth Date: 09-15-2024 Bull \*21284778 Tattoo: 4635

| BW | RATIO | WW  | RATIO | ADG  | YW   | RATIO | ADJ SC | ADJ HIP |
|----|-------|-----|-------|------|------|-------|--------|---------|
| 78 | 101   | 763 | 101   | 4.00 | 1403 | 108   | 38.65  | 51.9    |

\*URF Alpha G138  
19806618

\*Bar R Jet Black 5063  
\*URF Sarah 1514



\*SydGen Stealth 8556  
20367770

\*SydGen Rita 7877

\*Casino Bomber N33  
\*OSU Empress 5136  
\*SydGen Rock Star 3461  
\*SydGen Rita 4860

|    |      |
|----|------|
| SM | +85  |
| SW | +95  |
| SF | +140 |
| SB | +204 |
| SC | +350 |

| CED | BW | WW  | YW   | CLAW | ANGLE | HP    | CEM | MILK | TEAT | UDDER | FL    | HS  | CW  | MARB | RE  |
|-----|----|-----|------|------|-------|-------|-----|------|------|-------|-------|-----|-----|------|-----|
| +11 | +6 | +91 | +158 | +29  | +35   | +12.7 | +11 | +31  | +39  | +46   | +1.12 | +31 | +85 | +89  | +60 |

- Garrett Talken, Jefferson City, MO purchased a maternal brother sired by Notice in 2025 for \$5,000.
- A maternal brother to the dam sold in the 2020 production sale to Joel Conderman, Foley, MO.
- Ron Smith, Columbia, MO purchased the maternal grandam in our 2023 sale for \$5,500.
- Heifer-friendly, and exceptionally well-balanced.



## SydGen Alpha 4615

Birth Date: 09-05-2024 Bull \*21284771 Tattoo: 4615

| BW | RATIO | WW  | RATIO | ADG  | YW   | RATIO | ADJ SC | ADJ HIP |
|----|-------|-----|-------|------|------|-------|--------|---------|
| 92 | 115   | 839 | 111   | 3.58 | 1412 | 109   | 38.84  | 51.7    |

\*URF Alpha G138  
19806618

\*Bar R Jet Black 5063  
\*URF Sarah 1514



\*BCA Jeremiah 5103  
SydGen Royal Queen 9546  
19770072

\*Connealy Black Granite  
Bar R Iris Anita 0113  
\*R B Tour Of Duty 177  
\*Yon Sarah Y79

|    |      |
|----|------|
| SM | +75  |
| SW | +85  |
| SF | +109 |
| SB | +192 |
| SC | +324 |

| CED | BW   | WW  | YW   | CLAW | ANGLE | HP    | CEM | MILK | TEAT | UDDER | FL    | HS  | CW  | MARB  | RE  |
|-----|------|-----|------|------|-------|-------|-----|------|------|-------|-------|-----|-----|-------|-----|
| +6  | +1.9 | +80 | +141 | +46  | +39   | +12.1 | +11 | +32  | +55  | +48   | +1.07 | +47 | +67 | +1.15 | +80 |

- Excellent weaning performance in this Alpha son out of a productive daughter of Jeremiah.
- Maternal sisters to the dam sold in past sales to Greg Young, Mendon, MO, to Crazy K Ranch, Michie, TN and to Brian Eveland, Hawk Point, MO.
- The maternal grandam had 4 natural calves with an average weaning ratio of 104, and she sold to Darrah Land & Cattle, Mountain Grove, MO in the 2020 SydGen Production Sale.



## SydGen Alpha 4545

Birth Date: 09-25-2024 Bull \*21284754 Tattoo: 4545

| BW | RATIO | WW  | RATIO | ADG  | YW   | RATIO | ADJ SC | ADJ HIP |
|----|-------|-----|-------|------|------|-------|--------|---------|
| 70 | 90    | 789 | 98    | 3.52 | 1352 | 99    | 35.97  | 53.5    |

\*URF Alpha G138  
19806618

\*Bar R Jet Black 5063  
\*URF Sarah 1514



\*SydGen Black Diamond 2769  
\*SydGen Blackcap Empress 1514  
20367774

\*Connealy Black Granite  
Bar R Iris Anita 0113  
\*R B Tour Of Duty 177  
\*Yon Sarah Y79

|    |      |
|----|------|
| SM | +64  |
| SW | +85  |
| SF | +130 |
| SB | +191 |
| SC | +312 |

| CED | BW   | WW  | YW   | CLAW | ANGLE | HP   | CEM | MILK | TEAT | UDDER | FL    | HS  | CW  | MARB | RE   |
|-----|------|-----|------|------|-------|------|-----|------|------|-------|-------|-----|-----|------|------|
| +11 | +1.1 | +85 | +151 | +50  | +45   | +9.6 | +17 | +29  | +40  | +33   | +1.10 | +68 | +76 | +63  | +100 |

- Denali Angus Rolla, MO purchased a maternal brother sired by Eternity in the 2024 SydGen Production Sale for \$6,000.
- The maternal grandam by Exceed originally came to SydGen out of the 2018 Ozark Hills Angus Dispersion, and her 3 natural calves with ultrasound data had an IMF ratio of 124 and RE ratio of 107. She was purchased by Adam Thomas, Jackson, MO through the 2022 sale.
- Snelson Farms Trust, Rolla, MO purchased a maternal brother to the dam in our 2021 sale for \$9,000, and another maternal brother went to Timothy Ahrens, Waterloo, IL.

B A R JILT 0866-814X -  
DAM OF LOT 101SYDGEN FOREVER  
LADY 1674 -

DAM OF LOT 103



## SydGen Verified GA 4544

Birth Date: 09-25-2024 Bull \*21284753 Tattoo: 4544

| BW | RATIO | WW  | RATIO | ADG  | YW   | RATIO | ADJ SC | ADJ HIP |
|----|-------|-----|-------|------|------|-------|--------|---------|
| 76 | 95    | 758 | 94    | 3.98 | 1395 | 102   | 35.64  | 51.0    |

\*G A R Verified 2683  
20292331

\*HPCA Veracious  
\*SydGen Mary Blackbird 8479



\*Connealy Upscale  
B A R Jilt 0866-814X  
20103417

\*Mill Brae Identified 4031  
\*H P C A Sunrise A246  
\*H P C A Early Bird 65  
\*SydGen Mary Blackbird 6802

|    |      |
|----|------|
| SM | +66  |
| SW | +75  |
| SF | +123 |
| SB | +222 |
| SC | +354 |

| CED | BW | WW  | YW   | CLAW | ANGLE | HP    | CEM | MILK | TEAT | UDDER | FL  | HS  | CW    | MARB  | RE |
|-----|----|-----|------|------|-------|-------|-----|------|------|-------|-----|-----|-------|-------|----|
| +13 | -5 | +84 | +162 | +36  | +48   | +10.8 | +10 | +23  | +81  | +1.09 | +40 | +76 | +1.45 | +1.05 |    |

- A maternal brother to Reference Sires VV and AAA.
- The 2024 SydGen sale saw a flush produced by this bulls dam attract the attention of astute breeders with Amoneit Farms, Byrdstown, TN purchasing Southland at \$35,000, Mogck & Sons, Olivet, SD purchased Leader for \$22,000, Bernard & Carla Taylor, Houston, MO purchased their flush mate for \$22,000, Jerry Maas, Quincy, IL purchased a mate for \$13,000, and Gayla & Larry Anderson, Buffalo, MO one for \$12,000.
- Pollard Farms, Waukomis, OK in the 2024 sale purchased another member of the Volunteer sired flush at \$25,000, with Brinkley Angus Ranch & Lazy H Ranch, Hays, KS purchasing a flush mate for \$11,000.
- Dam was the second top valued female in the 2022 SydGen Production Sale with one-half interest selling for \$30,000 to Greiner Angus, Kalona, IA. Ten progeny of the dam averaged \$18,150 in the 2025 Brinkley sale at Milan, MO.



## SydGen Verified 4576

Birth Date: 08-28-2024 Bull \*21284760 Tattoo: 4576

| BW | RATIO | WW  | RATIO | ADG  | YW   | RATIO | ADJ SC | ADJ HIP |
|----|-------|-----|-------|------|------|-------|--------|---------|
| 76 | 99    | 833 | 110   | 3.35 | 1369 | 105   | 36.08  | 51.2    |

\*G A R Verified 2683  
20292331

\*HPCA Veracious  
\*SydGen Mary Blackbird 8479



\*Bakers Northside 6007  
\*SydGen Forever Lady 1502  
20367767

\*Mill Brae Identified 4031  
\*H P C A Sunrise A246  
\*H P C A Early Bird 65  
\*SydGen Mary Blackbird 6802

|    |      |
|----|------|
| SM | +81  |
| SW | +97  |
| SF | +131 |
| SB | +207 |
| SC | +349 |

| CED | BW | WW  | YW   | CLAW | ANGLE | HP    | CEM | MILK | TEAT | UDDER | FL    | HS  | CW  | MARB  | RE  |
|-----|----|-----|------|------|-------|-------|-----|------|------|-------|-------|-----|-----|-------|-----|
| +12 | +1 | +82 | +143 | +44  | +53   | +12.5 | +11 | +35  | +51  | +59   | +1.09 | +24 | +78 | +1.09 | +71 |

- A top percentile rank for \$W index on this Verified son with a great weaning performance.
- The maternal grandam is a Pathfinder Dam that had 3 calves with an average weaning ratio of 106 and yearling ratios of 109, selling in the 2023 SydGen Production Sale for \$6,500 to Landon Petree, Bunceon, MO.
- A maternal brother to the dam sired by Gavel sold in the 2023 sale to Jesse Williams, Couch, MO for \$6,250, and their maternal sister sold in our 2021 sale for \$5,000 to Larry Owen, Ottawa, KS.



## SydGen Craftsman 4529

Birth Date: 09-07-2024 Bull \*21285973 Tattoo: 4529

| BW  | RATIO | WW  | RATIO | ADG  | YW   | RATIO | ADJ SC | ADJ HIP |
|-----|-------|-----|-------|------|------|-------|--------|---------|
| 101 | 128   | 812 | 101   | 3.52 | 1375 | 101   | 34.40  | 52.4    |

\*Connealy Craftsman  
20132505

\*Sitz Resilient 10208  
\*Black Cathy of Conanga 8521



\*SydGen KCF Gavel 3631  
\*SydGen Forever Lady 1674  
20367819

\*Sitz Stellar 7260  
\*Sitz Miss Burgess 1856  
\*Connealy Niobrara 5451  
Black Carla of Conanga 450

|    |      |
|----|------|
| SM | +63  |
| SW | +86  |
| SF | +121 |
| SB | +196 |
| SC | +317 |

| CED | BW   | WW  | YW   | CLAW | ANGLE | HP    | CEM | MILK | TEAT | UDDER | FL    | HS  | CW  | MARB | RE   |
|-----|------|-----|------|------|-------|-------|-----|------|------|-------|-------|-----|-----|------|------|
| -5  | +5.4 | +91 | +159 | +33  | +42   | +10.9 | -6  | +35  | +52  | +46   | +1.02 | +31 | +76 | +87  | +127 |

- Dam of this bull was the Lot 1 female in the 2022 SydGen Production Sale where one-half interest sold for \$15,000 to John Todd, Norman, OK.
- Belle Point Ranch, Lavaca, AR purchased a sister by Volunteer for \$17,000 in our 2024 sale.
- Dam posts 2 WR-105, 2 YR-106 and 2 REA-102.
- The maternal grandam had an impressive production record with 4 WR-112 and 3 YR-112, and sold in the 2024 sale for \$7,000 to Turner Farms, Belgrade, MO.





LOT 104 - SYDGEN JAMESON GA 4620

## SydGen Jameson GA 4620

| Birth Date: | 09-06-2024 | Bull | *21285955 | Tattoo: | 4620 | RADG  | SC     | DOC     |
|-------------|------------|------|-----------|---------|------|-------|--------|---------|
|             |            |      |           |         |      | +26   | +1.04  | +14     |
| BW          | RATIO      | WW   | RATIO     | ADG     | YW   | RATIO | ADJ SC | ADJ HIP |
| 82          | 104        | 842  | 111       | 3.04    | 1328 | 102   | 36.03  | 50.9    |

\*Basin Jameson 1076  
20071781

\*Basin Joy 1940

ANGUSGS  
Produced by MCEVEY

\*SydGen Exceed 3223

\*SydGen Mary Blackbird GA 0559

20012199 \*SydGen Mary Blackbird 6821

\*Basin Advance 3134

\*Basin Lucy 4288

\*EXAR Monumental 6056B

\*Basin Joy 5367

\*SydGen Googol

\*SydGen Forever Lady 1255

\*SydGen FATE 2800

\*Tehama Mary Blackbird B244

| CED | BW   | WW  | YW   | CLAW | ANGLE | HP    | CEM | MILK | TEAT | UDDER | FL    | HS  | CW  | MARB  | RE  |
|-----|------|-----|------|------|-------|-------|-----|------|------|-------|-------|-----|-----|-------|-----|
| +8  | +3.1 | +84 | +142 | +42  | +48   | +10.1 | +12 | +37  | +6.1 | +48   | +1.04 | +50 | +70 | +1.76 | +63 |

- Great weaning performance, a top MARB EPD percentile and a solid \$W rank on this son of the \$600,000 Basin Jameson.
- Dam has 2 WR-110, and her first calf posted a Ribeye ratio of 109.
- Tony Peckenpaugh, Carthage, SD purchased a maternal brother to the dam in 2019 for \$17,000, with another maternal brother selling in 2020 to Bryan Switzer, Bucklin, MO for \$7,000.
- The maternal grandam was a donor in the Greiner Angus partnership, selling in our 2022 production sale for \$10,500 to Scott Shrauner, Elkhart, KS.

## SydGen Jameson 4621

| Birth Date: | 09-06-2024 | Bull | *21285990 | Tattoo: | 4621 | RADG  | SC     | DOC     |
|-------------|------------|------|-----------|---------|------|-------|--------|---------|
|             |            |      |           |         |      | +19   | +1.64  | +6      |
| BW          | RATIO      | WW   | RATIO     | ADG     | YW   | RATIO | ADJ SC | ADJ HIP |
| 80          | 100        | 789  | 104       | 2.95    | 1261 | 97    | 36.87  | 49.4    |

\*Basin Jameson 1076  
20071781

\*Basin Joy 1940

ANGUSGS  
Produced by MCEVEY

SydGen Faith 6023

\*SydGen Henrietta Pride 9534

19770070 \*Sitz Henrietta Pride 135C

\*Basin Advance 3134

\*Basin Lucy 4288

\*EXAR Monumental 6056B

\*Basin Joy 5367

\*SydGen FATE 2800

SydGen Eulima 0490

\*Connealy In Focus 4925

Sitz Henrietta Pride 226Y

| CED | BW   | WW  | YW   | CLAW | ANGLE | HP    | CEM | MILK | TEAT | UDDER | FL    | HS  | CW  | MARB  | RE  |
|-----|------|-----|------|------|-------|-------|-----|------|------|-------|-------|-----|-----|-------|-----|
| +12 | +1.1 | +87 | +134 | +37  | +41   | +10.1 | +12 | +32  | +4.5 | +51   | +1.03 | +43 | +58 | +1.57 | +54 |

- Briarwood Farms, Butler, MO purchased a maternal brother in the 2023 SydGen sale for \$7,500.
- Dam has 4 weaning progeny average ratio of 103, with 3 yearlings average ratio of 103 and 3 calves ultrasound IMF average ratio of 136.
- A maternal sister to the dam produced a son that sold in the 2024 production sale for \$8,500 to Alford Cattle Company, Caldwell, TX.
- The maternal grandam came to SydGen as a pick of the heifer crop at Sitz Angus Ranch, and she amassed an impressive production record with 4 WR-109, 4 YR-105, 4 IMF-112 and 4 REA-105.

## SydGen Jameson 4625

| Birth Date: | 09-07-2024 | Bull | *21286016 | Tattoo: | 4625 | RADG  | SC     | DOC     |
|-------------|------------|------|-----------|---------|------|-------|--------|---------|
|             |            |      |           |         |      | +20   | +63    | +19     |
| BW          | RATIO      | WW   | RATIO     | ADG     | YW   | RATIO | ADJ SC | ADJ HIP |
| 71          | 89         | 759  | 100       | 2.91    | 1225 | 94    | 35.87  | 48.9    |

\*Basin Jameson 1076  
20071781

\*Basin Joy 1940

ANGUSGS  
Produced by MCEVEY

\*B/R Nationwide 69

\*EXAR Empress 8749

19078718 \*OSU Empress 5136

\*Basin Advance 3134

\*Basin Lucy 4288

\*EXAR Monumental 6056B

\*Basin Joy 5367

\*JVC Cavalry V3326

\*B/R Pride 1551

\*Barstow Cash

\*OSU Everelda Entense 3164

| CED | BW | WW  | YW   | CLAW | ANGLE | HP    | CEM | MILK | TEAT | UDDER | FL    | HS  | CW  | MARB  | RE    |
|-----|----|-----|------|------|-------|-------|-----|------|------|-------|-------|-----|-----|-------|-------|
| +13 | -6 | +75 | +127 | +39  | +40   | +11.0 | +10 | +31  | +8.9 | +91   | +1.08 | +45 | +68 | +1.00 | +1.15 |

- Jim Dalbey & Colt McIntyre, Burlington Junction, MO bought a maternal brother sired by Volunteer in the 2022 SydGen Production Sale for \$9,000.
- Dam is a maternal sister to Stealth, the second high selling bull in the 2019 SydGen sale with one-half interest selling for \$25,500 to Amonett Farms, Byrdstown, TN.
- Maternal brothers to the dam sold in the 2020 production sale to Kinseys Oak Front, WV, to Kenneth Rehagen, MO, Pollitt Farm, IL, and to Jay McCallie, MO.
- Dam was an open heifer calf we purchased in the 2018 Express Ranches Big Event Sale, has a tremendous progeny record, and sells as Lot 283.

## SydGen Congress 4518

| Birth Date: | 09-01-2024 | Bull | *21285891 | Tattoo: | 4518 | RADG  | SC     | DOC     |
|-------------|------------|------|-----------|---------|------|-------|--------|---------|
|             |            |      |           |         |      | +30   | +92    | +24     |
| BW          | RATIO      | WW   | RATIO     | ADG     | YW   | RATIO | ADJ SC | ADJ HIP |
| 85          | 106        | 881  | 110       | 3.50    | 1441 | 106   | 36.87  | 52.8    |

\*Crouch Congress  
20163340

\*G A R Home Town

\*CAV Lady Unanimous 2145-5214

\*G A R Ashland

\*Chair Rock Sure Fire 6095

\*Vision Unanimous 1418

\*RB Lady Sterling 890-2145

ANGUSGS  
Produced by MCEVEY

\*SydGen KCF Gavel 8361

\*F O F Fendi 0071

20023944 \*F O F Fendi 719J

\*Baldridge Colonel C251

\*K C F Miss Fortress B398

\*SydGen Exceed 3223

F O F Fendi 105H

| CED | BW   | WW  | YW   | CLAW | ANGLE | HP    | CEM | MILK | TEAT | UDDER | FL    | HS  | CW  | MARB | RE  |
|-----|------|-----|------|------|-------|-------|-----|------|------|-------|-------|-----|-----|------|-----|
| +1  | +2.0 | +93 | +163 | +39  | +38   | +13.9 | +5  | +38  | +4.0 | +4.0  | +1.15 | +69 | +91 | +97  | +93 |

- High growth EPDs that were manifested in his individual performance.
- Dam was produced by Fair Oaks Farm, Fort Smith, AR and selected in the 2022 Belle Point Ranch Sale.
- Dam has been in our ET program, and her 3 natural calves have an average weaning ratio of 112, and 5 calves with ultrasound IMF average 108.
- Maternal brothers have sold in past sales to Laverne Schlabach, Richmond, MO for \$7,000, to J & J Ranch, Long Grove, IA for \$5,500, and to Craig Cattle Farms, Florence, MO.

## SydGen Step Up 4531

| Birth Date: | 09-08-2024 | Bull | *21286120 | Tattoo: | 4531 | RADG  | SC     | DOC     |
|-------------|------------|------|-----------|---------|------|-------|--------|---------|
|             |            |      |           |         |      | +28   | +1.03  | +27     |
| BW          | RATIO      | WW   | RATIO     | ADG     | YW   | RATIO | ADJ SC | ADJ HIP |
| 98          | 121        | 864  | 107       | 3.48    | 1421 | 104   | 37.43  | 50.9    |

\*EZAR Step Up 9178  
19430597

\*G A R Big Step K715

\*Basin Lucy 4261

\*G A R Sure Fire

\*Chair Rock Prophet 3131

\*EXAR Denver 2002B

\*Basin Lucy 1022

ANGUSGS  
Produced by MCEVEY

\*SydGen Black Pearl 2006

\*SydGen Mary Blackbird 9817

19770118 \*BCA Mary Blackbird 2741

\*SydGen Trust 6228

SydGen Anita 8611

\*SydGen 928 Destination 5420

Tehama Mary Blackbird R741

| CED | BW   | WW  | YW   | CLAW | ANGLE | HP    | CEM | MILK | TEAT | UDDER | FL    | HS  | CW  | MARB  | RE  |
|-----|------|-----|------|------|-------|-------|-----|------|------|-------|-------|-----|-----|-------|-----|
| -4  | +5.3 | +80 | +136 | +40  | +28   | +13.7 | +7  | +27  | +5.9 | +4.4  | +1.09 | +58 | +57 | +1.18 | +92 |

- Maternal sisters sold to EZ Angus, Porterville, CA in the 2023 production sale for \$18,000, and to Groce Farms, Albany, KY in the 2024 SydGen sale for \$5,500.
- Dam is a second generation Pathfinder Dam with 4 calves average weaning ratio of 110, and she was the result of embryos purchased from BC Angus, Adair, IA through the 2018 National Western Foundation Female Sale.
- Maternal grandam had 4 natural calves ratio 109 at weaning and was a flush sister to the \$420,000-valuation High Roller donor.

## SydGen Fireball 4521

| Birth Date: | 09-02-2024 | Bull | *21289544 | Tattoo: | 4521 | RADG  | SC     | DOC     |
|-------------|------------|------|-----------|---------|------|-------|--------|---------|
|             |            |      |           |         |      | +25   | +1.43  | +19     |
| BW          | RATIO      | WW   | RATIO     | ADG     | YW   | RATIO | ADJ SC | ADJ HIP |
| 77          | 95         | 740  | 92        | 4.00    | 1380 | 101   | 38.21  | 53.3    |

\*GB Fireball 672  
18690054

\*G A R Sure Fire 6404

\*GB Anticipation 432

\*G A R Sure Fire

\*G A R Complete N281

\*G A R Anticipation

GB Ambush 269

ANGUSGS  
Produced by MCEVEY

\*Mead Magnitude

\*Valley Oaks Empress 8085

19188995 \*44 Blackcap Empress 6839

\*K C F Bennett Southside

\*Mead Primrose N198

\*44 Trending 4413

\*B/R Blackcap Empress 737

| CED | BW | WW  | YW   | CLAW | ANGLE | HP    | CEM | MILK | TEAT | UDDER | FL    | HS  | CW  | MARB  | RE  |
|-----|----|-----|------|------|-------|-------|-----|------|------|-------|-------|-----|-----|-------|-----|
| +11 | +3 | +63 | +117 | +52  | +50   | +15.3 | +19 | +33  | +3.9 | +4.0  | +1.11 | +17 | +43 | +1.49 | +86 |

- McDonald Cattle Company, Sullivan, MO purchased a maternal sister for \$6,000 in the 2023 SydGen Production Sale, and in our 2024 sale another maternal sister sold to Indian Springs Angus, Duck River, TN for \$6,500.
- A maternal sister produced a heifer selling to Carl Evers, Virginia, IL in the 2024 production sale.
- Dam was purchased as a two-year-old in the 2020 Valley Oaks Angus Production Sale.
- Upper percentile MARB EPD in this Fireball son.

## SydGen Craftsman GA 4520

| Birth Date: | 09-02-2024 | Bull | *21285975 | Tattoo: | 4520 | RADG  | SC     | DOC     |
|-------------|------------|------|-----------|---------|------|-------|--------|---------|
|             |            |      |           |         |      | +22   | +1.15  | +22     |
| BW          | RATIO      | WW   | RATIO     | ADG     | YW   | RATIO | ADJ SC | ADJ HIP |
| 87          | 111        | 809  | 101       | 3.50    | 1369 | 101   | 36.74  | 50.3    |

\*Connealy Craftsman  
20132505

\*Sitz Resilient 10208

\*Black Cathy of Conanga 8521

\*Sitz Stellar 726D

\*Sitz Miss Burgess 1856

\*Connealy Niobrara 5451

Black Carla of Conanga 450

ANGUSGS  
Produced by MCEVEY

\*SydGen Merit 6553

\*SydGen Lady Jaye 1595

20367791 \*44 Lady Jaye 77562

\*SydGen Exceed 3223

\*H P C A Prophet A104

\*Riverbend Top Game B072

\*44 Lady Jaye 4312

| CED | BW   | WW  | YW   | CLAW | ANGLE | HP   | CEM | MILK | TEAT | UDDER | FL    | HS  | CW  | MARB | RE  |
|-----|------|-----|------|------|-------|------|-----|------|------|-------|-------|-----|-----|------|-----|
| +0  | +3.5 | +76 | +128 | +28  | +42   | +7.8 | +7  | +41  | +4.3 | +3.6  | +1.10 | +36 | +51 | +71  | +88 |

- Greiner Angus, Kalona, IA purchased the dam in our 2022 sale for \$15,000 and she has been a donor in our joint ET program.
- Dam has produced 2 WR-104 and 4 IMF-112.
- Two maternal brothers sold in the 2024 SydGen Production Sale to Bradley Cattle, Marshfield, MO, and a maternal sister sells in the bred heifers as Lot 383.
- The dam's maternal brother sold in the 2023 sale to Kris Graupman, Palmyra, MO at \$7,000, and Swanson Angus Farm, Durant, IA purchased their maternal sister in our 2021 sale for \$7,000.



**SYDGEN MARY BLACKBIRD 6802 -**

**DAM OF LOT 111**



**SYDGEN ENTENSE 9068 -**

**DAM OF LOT 115**



## SydGen Wake Up Call 4597

Birth Date: 09-02-2024 Bull \*21284764 Tattoo: 4597

| BW | RATIO | WW  | RATIO | ADG  | YW   | RATIO | ADJ SC | ADJ HIP |
|----|-------|-----|-------|------|------|-------|--------|---------|
| 80 | 106   | 863 | 113   | 3.39 | 1405 | 103   | 38.24  | 52.1    |

RADG SC DOC  
+35 +2.35 +18

SydGen Contact  
Up Call 9446  
16388600 SydGen Forever Lady 4087



\*\*SydGen FATE 2800  
\*\*SydGen Mary Blackbird 6802  
18794093 \*Tehama Mary Blackbird B244

\*S A F Connection  
\*S A F Forever Lady 0020  
\*\*SydGen 1407 Corona 2016  
\*S A F Forever Lady 8292

\*SydGen Trust 6228  
\*SydGen Heroine 9808  
\*\*A A R Ten X 7008 S A  
\*\*Tehama Mary Blackbird Z723

\$M +50  
\$W +64  
\$F +123  
\$B +205  
\$C +316

| CED | BW   | WW  | YW   | CLAW | ANGLE | HP    | CEM | MILK | TEAT | UDDER | FL    | HS  | CW  | MARB  | RE    |
|-----|------|-----|------|------|-------|-------|-----|------|------|-------|-------|-----|-----|-------|-------|
| +2  | +3.8 | +75 | +138 | +29  | +43   | +12.0 | +7  | +30  | +14  | +28   | +1.01 | +42 | +66 | +1.00 | +1.10 |

- A maternal sister sold as an open heifer in the 2019 SydGen sale for \$29,000 to FB Genetics, Dumas, TX, and she in turn is the dam of our herd sire Verified who was the top selling bull from the May 2023 Gardiner Angus Ranch Sale.
- Maternal brothers have sold to Kris Graupman, Palmyra, MO at \$15,000, to L & S Farms, Westphalia, MO for \$8,000, to Jimmie Long, Cole Camp, MO, and to Bellis Family Farms, Orrick, MO.
- Pollard Farms, Waukomis, OK bought a maternal sister in our 2021 sale for \$15,000.
- The donor dam of this bull sold in the 2021 SydGen Production Sale for \$9,000 to Smith Valley Angus, Salem, MO, and she is currently a donor at Galaxy Beef, Graham, MO
- One of the high weaning ratio bulls in his contemporary group, this Wake Up Call son also posts a high RADG EPD.



## SydGen Eagle 4629

Birth Date: 09-09-2024 Bull \*21284776 Tattoo: 4629

| BW | RATIO | WW  | RATIO | ADG  | YW   | RATIO | ADJ SC | ADJ HIP |
|----|-------|-----|-------|------|------|-------|--------|---------|
| 78 | 99    | 798 | 105   | 3.50 | 1358 | 104   | 38.12  | 51.0    |

RADG SC DOC  
+32 +1.57 +23

SydGen Eagle 1529  
20363632 \*SydGen KCF Gavel B361  
\*SydGen Lady 8839



\*\*SydGen FATE 2800  
\*SydGen Forever Lady 0735  
20012287 \*SydGen Forever Lady 7989

\*Baldridge Colonel C251  
\*K C F Miss Fortress B398  
\*SydGen Enhance  
SydGen Lady 1548

\*SydGen Trust 6228  
\*SydGen Heroine 9808  
\*G A R Missouri 5761  
\*SydGen Forever Lady 4413

\$M +52  
\$W +73  
\$F +117  
\$B +168  
\$C +270

| CED | BW   | WW  | YW   | CLAW | ANGLE | HP    | CEM | MILK | TEAT | UDDER | FL    | HS   | CW  | MARB | RE   |
|-----|------|-----|------|------|-------|-------|-----|------|------|-------|-------|------|-----|------|------|
| +7  | +1.9 | +79 | +146 | +43  | +7.1  | +14.0 | +8  | +30  | +4.7 | +33   | +1.12 | +5.9 | +70 | +5.7 | +8.1 |

- A maternal sister sold in our 2023 production sale to Michael Bungart, Russellville, MO and Gregory Connell, Eugene, MO.
- Dam sired by FATE sells as Lot 352.
- A maternal sister to the dam was purchased by Frank Greiner, Washington, IA in the 2022 sale.
- Darrah Land & Cattle, Mountain Grove, MO bought the maternal grandam in the 2022 SydGen Production Sale.



## SydGen 2823 Gavel GA 4677

Birth Date: 09-26-2024 Bull \*21284790 Tattoo: 4677

| BW  | RATIO | WW  | RATIO | ADG  | YW   | RATIO | ADJ SC | ADJ HIP |
|-----|-------|-----|-------|------|------|-------|--------|---------|
| 100 | 125   | 815 | 108   | 3.61 | 1393 | 107   | 42.48  | 51.0    |

RADG SC DOC  
+28 +2.42 +28

\*SydGen KCF Gavel B361  
20665490 \*SydGen Lady 8434



\*\*Baldridge Colonel C251  
\*\*SydGen MO Blackbird GA 8517  
19461318 \*SydGen MO Blackbird GA 4639

\*Baldridge Colonel C251  
\*K C F Miss Fortress B398  
\*SydGen Enhance  
SydGen Lady 1548

\*Baldridge Xpand x743  
\*Baldridge Isabel Y69  
\*\*SydGen FATE 2800  
\*SydGen Blackbird GA 051

\$M +71  
\$W +88  
\$F +123  
\$B +202  
\$C +333

| CED | BW   | WW  | YW   | CLAW | ANGLE | HP    | CEM | MILK | TEAT | UDDER | FL    | HS   | CW  | MARB  | RE   |
|-----|------|-----|------|------|-------|-------|-----|------|------|-------|-------|------|-----|-------|------|
| +0  | +4.2 | +90 | +156 | +36  | +4.7  | +13.1 | +7  | +35  | +15  | +11   | +1.13 | +3.8 | +81 | +1.06 | +8.8 |

- A high weaning performance bull sired by a Gavel son purchased by Flag Ranch, Torrington, WY in our 2023 production sale that we used natural service in our program.
- D & R Angus, Buffalo, MO purchased a maternal brother by Ozark in our 2023 sale for \$10,000, and a maternal sister sold in the 2022 sale for \$8,000 to Pollard Farms, Waukomis, OK.
- Dam is an American Angus Pathfinder Dam that has an average weaning ratio of 107 on 4 natural calves, and she is a feature of the fall calves as Lot 249.
- A maternal sister to the dam sold for \$17,000 to De-Su Angus, New Albin, IA, and the maternal grandam sold in the 2021 SydGen sale to 5 Bar M Ranch, Spokane, MO.



## SydGen Stealth 4584

Birth Date: 08-30-2024 Bull \*21284762 Tattoo: 4584

| BW | RATIO | WW  | RATIO | ADG  | YW   | RATIO | ADJ SC | ADJ HIP |
|----|-------|-----|-------|------|------|-------|--------|---------|
| 78 | 99    | 780 | 103   | 4.05 | 1428 | 110   | 35.15  | 51.7    |

RADG SC DOC  
+30 +9.3 +12

\*Casino Bomber N33  
\*SydGen Stealth 8556  
19462140 \*OSU Empress 5136

\*KM Broken Bow 002  
\*Casino Annie K48  
\*Barstow Cash  
\*OSU Everelda Entense 3164



\*SydGen Enhance  
\*H P C A Enhance 150  
19710012 \*H P C A Momentum 18

\*SydGen Exceed 3223  
SydGen Rita 2618  
\*G A R Momentum  
\*H P C A Prophet P354

\$M +61  
\$W +71  
\$F +131  
\$B +215  
\$C +340

| CED | BW | WW  | YW   | CLAW | ANGLE | HP    | CEM | MILK | TEAT | UDDER | FL    | HS   | CW  | MARB  | RE   |
|-----|----|-----|------|------|-------|-------|-----|------|------|-------|-------|------|-----|-------|------|
| +9  | +9 | +78 | +140 | +42  | +4.4  | +13.7 | +7  | +24  | +4.0 | +5.9  | +1.10 | +1.9 | +72 | +1.21 | +8.8 |

- Dam of this bull came to SydGen as an open heifer featured in the 2020 Hinkle's Prime Cut Angus Sale, and she is the daughter of a donor for Hinkle and Baldridge that is now owned by 2S Angus, Joplin, MO.
- A maternal sister to the dam in the SydGen herd has an average weaning ratio of 113 on 2 calves, producing sons also selling in the fall bull division as Lots 89 and 135.



## SydGen Jackson GA 4668

Birth Date: 09-24-2024 Bull \*21284786 Tattoo: 4668

| BW | RATIO | WW  | RATIO | ADG  | YW   | RATIO | ADJ SC | ADJ HIP |
|----|-------|-----|-------|------|------|-------|--------|---------|
| 87 | 109   | 813 | 107   | 3.95 | 1445 | 111   | 33.92  | 52.9    |

RADG SC DOC  
+37 +7.3 +33

\*DE-SU Volunteer B122  
SydGen Jackson 2249  
20540066 SydGen Montana Dream 5719

\*E W A Peyton 642  
\*E W A 3128 of 9067 Weigh Up  
SydGen CC Rider 3582  
SydGen Montana Dream 39225



\*SydGen Enhance  
\*SydGen Entense 9068  
19480662 \*SydGen Entense 7096

\*SydGen Exceed 3223  
SydGen Rita 2618  
\*\*EXAR Stud 4658B  
\*SydGen Entense 1120

\$M +58  
\$W +81  
\$F +143  
\$B +231  
\$C +358

| CED | BW   | WW  | YW   | CLAW | ANGLE | HP    | CEM | MILK | TEAT | UDDER | FL   | HS   | CW  | MARB  | RE   |
|-----|------|-----|------|------|-------|-------|-----|------|------|-------|------|------|-----|-------|------|
| -5  | +6.4 | +92 | +164 | +37  | +4.6  | +13.0 | +10 | +37  | +1.9 | +3.3  | +9.5 | +3.7 | +89 | +1.26 | +8.4 |

- Dam was a feature in the 2020 SydGen Production Sale with one-half interest selling for \$30,000 to Greiner Angus, Kalona, IA.
- This is the dam's natural calf, and he posts upper percentile ranks for \$B and \$C index values.
- Lane Conderman, Foley, MO purchased a maternal brother in the 2024 SydGen Production Sale at \$6,500, with maternal brothers selling in 2023 to Sappington Farms, Sullivan, MO, and to James Schafer, Liberty, IL.
- A maternal brother sells in the spring bulls as Lot 52.



## SydGen Volunteer 4626

Birth Date: 09-07-2024 Bull \*21284775 Tattoo: 4626

| BW | RATIO | WW  | RATIO | ADG  | YW   | RATIO | ADJ SC | ADJ HIP |
|----|-------|-----|-------|------|------|-------|--------|---------|
| 77 | 96    | 860 | 113   | 3.11 | 1358 | 104   | 36.37  | 49.9    |

RADG SC DOC  
+27 +1.50 +27

\*E W A Peyton 642  
\*DE-SU Volunteer B122  
19352491 \*E W A 3128 of 9067 Weigh Up

\*Quaker Hill Manning 4EX9  
\*\*E W A 444 of 968 Progress  
\*\*Plattmire Weigh Up K360  
\*\*Rita 9067 of Rita 5M13 Obj



\*Connealy Confidence Plus  
\*Spruce Mtn Patricia 349  
19484705 \*Thomas Patricia 1604

\*Connealy Confidence 0100  
Elbanna of Conanga 1209  
\*Connealy Thunder  
\*Thomas Patricia 9875

\$M +62  
\$W +101  
\$F +123  
\$B +196  
\$C +316

| CED | BW   | WW  | YW   | CLAW | ANGLE | HP    | CEM | MILK | TEAT | UDDER | FL   | HS   | CW  | MARB | RE   |
|-----|------|-----|------|------|-------|-------|-----|------|------|-------|------|------|-----|------|------|
| +4  | +1.9 | +84 | +148 | +47  | +4.2  | +11.0 | +10 | +44  | +2.9 | +0.5  | +9.7 | +5.4 | +81 | +9.7 | +9.6 |

- High performance Volunteer son that displays an elite \$W index value.
- Dam came to SydGen as an open heifer in the 2020 Rancher's Rendezvous at Spruce Mountain Ranch, and she has compiled an impressive production record with 4 natural calves average weaning ratio of 107, and 3 yearlings average 111 and for ultrasound Ribeye average 117.
- NellieBeth Sandefur, Pollock, MO bought a maternal brother by Enhance in 2022 for \$7,500.
- Maternal sisters were purchased in our 2024 sale by Edisto Pines, Leesville, SC for \$8,000, and in the 2023 sale by Spruce Mountain Ranch, Larkspur, CO.



## SydGen Eternity GA 4572

Birth Date: 08-26-2024 Bull \*21284758 Tattoo: 4572

| BW | RATIO | WW  | RATIO | ADG  | YW   | RATIO | ADJ SC | ADJ HIP |
|----|-------|-----|-------|------|------|-------|--------|---------|
| 60 | 75    | 736 | 97    | 3.18 | 1245 | 96    | 35.52  | 51.4    |

RADG SC DOC  
+31 +1.51 +28

\*SydGen Big Branch 6653  
\*SydGen Eternity 0046  
19788113 \*SydGen Evergreen 5005

\*BCA Jack Black 4112  
\*SydGen Roseanne 3346  
\*\*SydGen Black Pearl 2006  
\*SydGen Evergreen 1823



\*Bakers Northside 6007  
\*SydGen Rita GA 9557  
19770075 \*EXAR Rita 4887

\*K C F Bennett Southside  
Bakers Ericamere 3128  
\*\*EXAR Denver 2002B  
\*\*SJH 5050 of 6108 1061

\$M +76  
\$W +94  
\$F +129  
\$B +211  
\$C +350

| CED | BW   | WW  | YW   | CLAW | ANGLE | HP    | CEM | MILK | TEAT | UDDER | FL   | HS   | CW  | MARB  | RE   |
|-----|------|-----|------|------|-------|-------|-----|------|------|-------|------|------|-----|-------|------|
| +9  | +1.1 | +76 | +128 | +53  | +6.6  | +16.2 | +9  | +42  | +5.9 | +6.4  | +9.9 | +5.9 | +75 | +1.37 | +4.1 |

- Flatt Farms, Carrollton, IL purchased a maternal brother in the 2023 SydGen Production Sale sired by Gavel for \$4,750.
- The maternal grandam is one of the top revenue generating females in the history of SydGen, and she was purchased in the 2016 SydGen sale by Greiner Angus, Kalona, IA for \$47,500.
- Dam's maternal brother was the top-selling bull in the 2020 SydGen Production Sale at \$52,000 to Grimmus Cattle Company, Hanford, CA.
- Maternal sisters to the dam have sold to 44 Farms, TX at \$70,000; to DE-SU Angus, IA for \$45,000 and \$20,000; to Spruce Mountain Ranch, CO & Crazy K Ranch, TN for \$45,000; to Spruce Mountain for \$23,000 and \$18,000; and Express Ranches, OK at \$14,000.



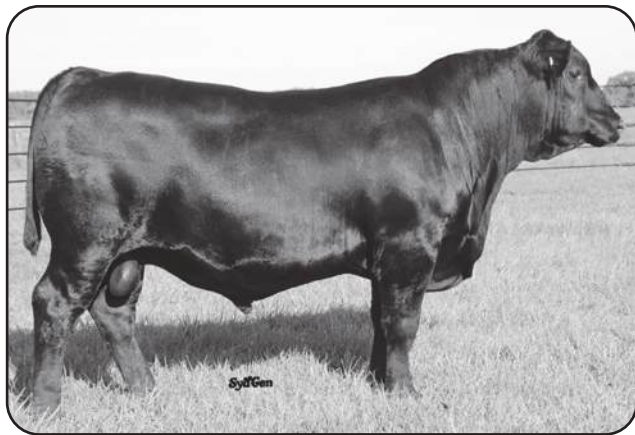

LOT 118 - SYDGEN BLUEPRINT 4624

## SydGen Blueprint 4624

Birth Date: 09-06-2024 Bull \*21284774 Tattoo: 4624

| BW | RATIO | WW  | RATIO | ADG  | YW   | RATIO | ADJ SC | ADJ HIP |
|----|-------|-----|-------|------|------|-------|--------|---------|
| 84 | 105   | 890 | 117   | 2.01 | 1212 | 93    | 37.84  | 50.7    |

#\*\*KM Broken Bow 002

#\*\*Summitcrest Complete 1P55

#Summitcrest Princess 0P12

#Sitz Investment 660Z

#Sitz Florabelle Fanny 2683

\$M +78

\$W +98

\$F +100

\$B +159

\$C +284

#\*\*K C F Bennett Fortress

#\*\*Connealy Consensus

\*Thomas Patricia 9705

#\*\*Connealy Consensus 7229

\*\*Basin Lucy S161

\*SydGen Blueprint  
18780636

\*Sitz Florabelle Fanny 4735

ANGUSGS  
Presented by NCS&N

\*Syrus Mtn Lucy 8050  
19087775

\*Sitz Riverbend Lucy Z1165

| CED | BW | WW  | YW   | CLAW | ANGLE | HP    | CEM | MILK | TEAT | UDDER | FL    | HS  | CW  | MARB | RE  |
|-----|----|-----|------|------|-------|-------|-----|------|------|-------|-------|-----|-----|------|-----|
| +9  | +5 | +84 | +143 | +40  | +46   | +10.7 | +11 | +36  | +49  | +56   | +1.10 | +59 | +67 | +85  | +46 |

• Circle M Farms, Mexico, MO purchased a full brother in the 2023 SydGen Production Sale for \$11,500.

• Dam has 3 progeny with an average weaning ration of 106, and she traces to one of the foundation matrons of the breed, Basin Lucy 3829.

• Dam sells as a featured fall calver as Lot 247.

## SydGen Blueprint 4617

Birth Date: 09-06-2024 Bull \*21284773 Tattoo: 4617

| BW | RATIO | WW  | RATIO | ADG  | YW   | RATIO | ADJ SC | ADJ HIP |
|----|-------|-----|-------|------|------|-------|--------|---------|
| 86 | 109   | 876 | 116   | 3.51 | 1438 | 111   | 37.53  | 51.4    |

#\*\*KM Broken Bow 002

#\*\*Summitcrest Complete 1P55

#Summitcrest Princess 0P12

#Sitz Investment 660Z

#Sitz Florabelle Fanny 2683

\$M +90

\$W +89

\$F +119

\$B +175

\$C +317

\*SydGen KCF Gavel 8361

#\*\*Baldridge Colonel C251

\*K C F Miss Fortress B398

SydGen Process 2412

4E Blackcap 228

\*SydGen Blueprint  
18780636

\*Sitz Florabelle Fanny 4735

ANGUSGS  
Presented by NCS&N

\*SydGen Blackcap 0678  
20012269

\*SydGen Blackcap 6613

| CED | BW   | WW  | YW   | CLAW | ANGLE | HP    | CEM | MILK | TEAT | UDDER | FL    | HS  | CW  | MARB | RE  |
|-----|------|-----|------|------|-------|-------|-----|------|------|-------|-------|-----|-----|------|-----|
| +3  | +2.6 | +86 | +149 | +26  | +38   | +16.2 | +11 | +34  | +44  | +48   | +1.17 | +35 | +78 | +77  | +51 |

• Another high-performance son of Blueprint whose daughters have made beautiful, production-oriented females.

• The dam by Gavel has an average weaning ratio of 110 on 2 natural calves.

• BC Angus, Adair, IA purchased the maternal granddam in the 2021 sale for \$4,500.

## SydGen Blueprint 4588

Birth Date: 08-31-2024 Bull \*21284763 Tattoo: 4588

| BW | RATIO | WW  | RATIO | ADG  | YW   | RATIO | ADJ SC | ADJ HIP |
|----|-------|-----|-------|------|------|-------|--------|---------|
| 87 | 109   | 790 | 104   | 3.43 | 1339 | 103   | 40.15  | 51.0    |

#\*\*KM Broken Bow 002

#\*\*Summitcrest Complete 1P55

#Summitcrest Princess 0P12

#Sitz Investment 660Z

#Sitz Florabelle Fanny 2683

\$M +76

\$W +74

\$F +128

\$B +193

\$C +326

#\*\*SydGen FATE 2800

\*SydGen Trust 6228

SydGen Heroine 9808

\*V A R Discovery 2240

\*Rita 2H12 of 158 Rito 9Q13

\*SydGen Blueprint  
18780636

\*Sitz Florabelle Fanny 4735

ANGUSGS  
Presented by NCS&N

\*SydGen Rita 8811  
19459828

\*44 Rita 4794

| CED | BW   | WW  | YW   | CLAW | ANGLE | HP    | CEM | MILK | TEAT | UDDER | FL    | HS  | CW  | MARB | RE  |
|-----|------|-----|------|------|-------|-------|-----|------|------|-------|-------|-----|-----|------|-----|
| +3  | +2.8 | +85 | +142 | +32  | +46   | +12.1 | +9  | +22  | +66  | +67   | +1.13 | +41 | +78 | +84  | +71 |

• Leatherwood Valley Farms, Salesville, OH purchased a maternal sister sired by Gavel in our 2023 sale.

• A flush sister to the dam sold to Stepaside Farm, Sanger, CA for \$7,000, with their flush brother selling to Wildwood Farms, Carrollton, MS.

• Maternal brothers to the dam have sold to High Valley Ranch, Santa Fe, NM and to Rick Aufdenburg, Jackson, MO in past production sales.

## Cowboy Logic #90

Many of us have a predisposed notion that we want calving ease/low BW herd sires. But, in the Angus breed, do we really have that much problem with big calves? It seems like most of the problems at birth are more linked to abnormal presentations than actual calves that are too big for the cow or even heifer. And, it seemed like maybe those smaller calves just were not as thrifty. We decided to see if we could dig into the data, and see what survivability to weaning really looked like. After all, a small calf at birth doesn't really help the bottom line if he dies prior to weaning anyway!

We divided up four years of spring calf crops into three groups: (light) 69 lbs. or less; (medium) 70-89 lbs.; and (heavy) 90 lbs. and up. We edited out any abortions and all twins. In a nutshell, the death loss at birth through weaning was twice as high on the light calves as it was on the medium calves. The death loss on the heavy calves was the least of the three groups, and it was the least in every one of the four years. We did not differentiate according to cause of death, or whether it was right at birth or later on pre-weaning.

We've all heard someone say the growth rate of a dead calf is distressingly poor, and took that to mean we needed lighter calves at birth so we would get more of them born alive. Every operation is different, but it certainly appears to us that bigger calves at birth are more likely to still be around at weaning. We would never advocate breeding heifers to anything but a true heifer bull, but our cowherds might be much better served by sires that give their calves more of a head start.

A study by the University of Illinois on Sim-Angus cattle reported the same conclusions.

123

## SydGen Volunteer 4599

Birth Date: 09-03-2024 Bull \*21284765 Tattoo: 4599

| BW | RATIO | WW  | RATIO | ADG  | YW   | RATIO | ADJ SC | ADJ HIP |
|----|-------|-----|-------|------|------|-------|--------|---------|
| 84 | 105   | 768 | 101   | 3.63 | 1349 | 104   | 35.27  | 51.6    |

#\*\*E W A Peyton 642

#\*\*Quaker Hill Manning 4EX9

#\*\*E W A 444 of 968 Progress

#\*\*Plattmeyer Weigh Up K360

\*\*Rita 9067 of Rita 5M13 Obj

\*DE-SU Volunteer B122

\*E W A 3128 of 9067 Weigh Up

\$M +53

\$W +74

\$F +100

\$B +182

\$C +289

ANGUSGS  
Presented by NCS&N

\*Bruns Archer 176

\*Bruns Archer 533

Queen Jill 2444 Baf

#\*\*KM Broken Bow 002

\*SydGen Forever Lady 4413

\*SydGen Forever Lady 9473

\*SydGen Forever Lady 3763

| CED | BW   | WW  | YW   | CLAW | ANGLE | HP    | CEM | MILK | TEAT | UDDER | FL    | HS  | CW  | MARB  | RE  |
|-----|------|-----|------|------|-------|-------|-----|------|------|-------|-------|-----|-----|-------|-----|
| +1  | +3.5 | +79 | +142 | +61  | +45   | +15.5 | +2  | +34  | +47  | +43   | +1.09 | +56 | +63 | +1.22 | +69 |

• Maternal sisters sold to Moore Angus, Centralia, MO in the 2022 production sale, and to Bradley Cattle, Marshfield, MO in the 2024 SydGen sale.

• Dam's maternal brother sold in a past SydGen sale to John Roy Chipman, Perry, MO.

• Note the last cow in the pedigree, SydGen Forever Lady 4413, was a long-time donor in the SydGen program and the dam of the foundation sire Trust.

124

## SydGen Step Up 4589

Birth Date: 08-31-2024 Bull \*21286121 Tattoo: 4589

| BW | RATIO | WW  | RATIO | ADG  | YW   | RATIO | ADJ SC | ADJ HIP |
|----|-------|-----|-------|------|------|-------|--------|---------|
| 84 | 105   | 788 | 104   | 3.28 | 1313 | 101   | 36.18  | 51.2    |

\*G A R Big Step K715

#\*\*G A R Sure Fire

\*Chair Rock Prophet 3131

\*EXAR Denver 2002B

\*Basin Lucy 1022

\*EZAR Step Up 9178

19430597

\*Basin Lucy 4261

\$M +96

\$W +87

\$F +79

\$B +163

\$C +307

ANGUSGS  
Presented by NCS&N

\*SydGen Atlas 1043

#\*\*SydGen 928 Destination 5420

#SydGen Forever Lady 6216

#\*\*SydGen Black Pearl 2006

\*SydGen Evergreen 2774

\*SydGen Evergreen 9812

SydGen Evergreen 4704

| CED | BW   | WW  | YW   | CLAW | ANGLE | HP    | CEM | MILK | TEAT | UDDER | FL    | HS  | CW  | MARB  | RE  |
|-----|------|-----|------|------|-------|-------|-----|------|------|-------|-------|-----|-----|-------|-----|
| +3  | +2.1 | +75 | +129 | +31  | +37   | +13.2 | +7  | +38  | +56  | +60   | +1.15 | +22 | +50 | +1.37 | +55 |

• Dam has been a consistent producer with 3 WR-105 and 2 REA-109.

• The maternal granddam by Black Pearl is the dam of Target, working for D & R Angus, Buffalo, MO, and she sold in the 2020 production sale to the partnership of Rossman Genetics, Marty Hultman, and GW Genetics for \$6,000.

• Dam's maternal brothers sold to Rocking P Farm, Horner, WV at \$7,500; Larry Keller, Shelbyville, MO for \$6,000; Jeffery Zerr, Montgomery City, MO, and Don Ittner, Jefferson City, MO.

## Cowboy Logic #57

"The genetic relationship between scrotal circumference and heifer pregnancy rate is .57.

The genetic relationship between scrotal circumference and lifetime pregnancy rate is .34.

Studies showed about 14% higher heifer pregnancy rate on heifers sired by high-middle and high SC sires, compared to low and low-middle SC sires."

--Dr. Mark Enns, Ph.D at Colorado State University, at the 2006 National Angus Conference.

As you study the catalog and the herdsires, you will see a long-term emphasis here on strong scrotal development.

125

**SydGen 2823 Gavel 4660**

Birth Date: 09-23-2024 Bull \*21284783 Tattoo: 4660

| BW | RATIO | WW  | RATIO | ADG  | YW   | RATIO | ADJ SC | ADJ HIP |
|----|-------|-----|-------|------|------|-------|--------|---------|
| 75 | 94    | 796 | 105   | 3.26 | 1318 | 101   | 38.38  | 49.4    |

\*SydGen KCF Gavel 8361

#\*\*Baldrige Colonel C251

\*SydGen Gavel 2823  
20665490

\*SydGen Lady 8434

\*K C F Miss Fortress B398

#SydGen Enhance

SydGen Lady 1548

SM +59

SW +91

SF +107

SB +164

SC +272

**ANGUS**  
Presented by MEDEX

#\*\*Casino Bomber N33

#\*\*KM Broken Bow 002

#Casino Annie K48

\*Spruce Mtn Blackbird 9053

#\*\*Quaker Hill Rampage 0A36

19401321 \*Vintage Blackbird 5415

\*Sandpoint Blackbird 8809

| CED | BW | WW  | YW   | CLAW | ANGLE | HP    | CEM | MILK | TEAT | UDDER | FL    | HS  | CW  | MARB | RE  |
|-----|----|-----|------|------|-------|-------|-----|------|------|-------|-------|-----|-----|------|-----|
| +13 | +0 | +78 | +139 | +52  | +41   | +11.7 | +6  | +36  | +23  | +24   | +1.02 | +55 | +67 | +66  | +98 |

- Crazy K Ranch, Michie, TN purchased a maternal sister in the 2023 Sale for \$26,000.
- Maternal sisters also sold to Darrah Land & Cattle, Mountain Grove, MO in the 2022 sale, and to Phil Burke, Saint Anthony, IN through our 2024 sale.
- Dam came to SydGen as an open heifer calf in the 2019 Spruce Mountain Ranch Production Sale, Larkspur, CO, and traces to the foundation Blackbird cow in the Vintage program, Sandpoint Blackbird 8809.

126

**SydGen Cover The Bases 4604**

Birth Date: 09-04-2024 Bull \*21286169 Tattoo: 4604

| BW | RATIO | WW  | RATIO | ADG  | YW   | RATIO | ADJ SC | ADJ HIP |
|----|-------|-----|-------|------|------|-------|--------|---------|
| 78 | 100   | 758 | 100   | 3.14 | 1260 | 100   | 31.96  | 50.6    |

\*Roseda Powerball23 F091

#\*E W A Peyton 642

\*EXAR Cover The Bases 0819B

\*Roseda Blackcap B103 D118

19850399 \*2 Bar GAdvance 5134

\*G A R Advance

\*2 Bar Cash 3483

SM +53

SW +81

SF +98

SB +201

SC +314

**ANGUS**  
Presented by MEDEX

#\*Connealy Confidence Plus

#\*Connealy Confidence 0100

#\*\*Mead Primrose T856

Elbanna of Conanga 1209

19735433 \*Mead Primrose N198

#Plattmire Weigh Up K360

#Mead Primrose K247

| CED | BW   | WW  | YW   | CLAW | ANGLE | HP    | CEM | MILK | TEAT | UDDER | FL    | HS  | CW  | MARB  | RE  |
|-----|------|-----|------|------|-------|-------|-----|------|------|-------|-------|-----|-----|-------|-----|
| +1  | +2.7 | +78 | +144 | +60  | +45   | +14.4 | +2  | +36  | +45  | +32   | +1.00 | +52 | +59 | +1.62 | +82 |

- A maternal brother sold in the 2022 SydGen Production Sale for \$15,000 to Engelberg Angus Farm and Victoria DeClerk, Pocahontas, AR for \$15,000, and a maternal brother sired by Loyalty sold in 2025 to Circle M Farms, Mexico, MO for \$7,500.
- Dam is a Pathfinder Dam with 4 WR-104 and 7 IMF-109.
- A strong maternal cow family, backed by two generations of Pathfinder females, and N198 is the dam of Mead Magnitude.
- A flush sister to this sire prospect sells as a featured fall heifer, Lot 12.

127

**SydGen Blanton 4602**

Birth Date: 09-03-2024 Bull \*21284766 Tattoo: 4602

| BW | RATIO | WW  | RATIO | ADG  | YW   | RATIO | ADJ SC | ADJ HIP |
|----|-------|-----|-------|------|------|-------|--------|---------|
| 78 | 101   | 700 | 92    | 4.33 | 1393 | 107   | 35.27  | 50.6    |

\*SydGen Eternity 0046

\*SydGen Big Branch 6653

\*SydGen Blanton 2014

SydGen Royal Lass 7238

\*SydGen Evergreen 5005

\*SydGen Woodford 5072

SydGen Royal Lass 1521

SM +48

SW +77

SF +111

SB +192

SC +297

**ANGUS**  
Presented by MEDEX

\*H P C A Early Bird 65

\*G A R Early Bird

SydGen MO Blackbird GA 1710

\*H P C A 5050 G191

20367832 \*SydGen MO Blackbird GA 8151

\*EXAR Stud 4658B

\*SydGen Blackbird GA 051

| CED | BW   | WW  | YW   | CLAW | ANGLE | HP    | CEM | MILK | TEAT | UDDER | FL   | HS  | CW  | MARB  | RE  |
|-----|------|-----|------|------|-------|-------|-----|------|------|-------|------|-----|-----|-------|-----|
| +8  | +2.0 | +73 | +140 | +45  | +51   | +14.6 | +13 | +39  | +09  | +12   | +9.8 | +43 | +65 | +1.15 | +97 |

- A maternal brother to the dam was the high-selling bull in the 2021 SydGen Influence Sale at \$21,000, purchased by Boot Hill Farms, Hamilton, MO and Doug Borkowski, Elliott, IA.
- Sired by Blanton, the top-selling spring bull at \$20,000 in the 2022 SydGen Production Sale.

128

**SydGen Alpha 4662**

Birth Date: 09-23-2024 Bull \*21284784 Tattoo: 4662

| BW | RATIO | WW  | RATIO | ADG  | YW   | RATIO | ADJ SC | ADJ HIP |
|----|-------|-----|-------|------|------|-------|--------|---------|
| 94 | 121   | 843 | 111   | 3.84 | 1457 | 112   | 43.91  | 51.7    |

#\*Bar R Jet Black 5063

#\*Connealy Black Granite

\*URF Alpha G138

\*URF Sarah 1514

Bar R Iris Anita 0113

\*R B Tour Of Duty 177

\*Yon Sarah Y79

SM +67

SW +86

SF +112

SB +169

SC +286

**ANGUS**  
Presented by MEDEX

\*BCA Jeremiah 5103

#\*G A R Prophet

\*SydGen Forever Lady 1667

SydGen Anita 8611

20367817 \*SydGen Forever Lady 6489

\*SydGen Compression 4397

\*SydGen Forever Lady 4871

| CED | BW   | WW  | YW   | CLAW | ANGLE | HP    | CEM | MILK | TEAT | UDDER | FL    | HS  | CW  | MARB | RE    |
|-----|------|-----|------|------|-------|-------|-----|------|------|-------|-------|-----|-----|------|-------|
| +0  | +4.5 | +95 | +165 | +50  | +49   | +11.5 | +8  | +30  | +52  | +57   | +1.04 | +46 | +78 | +53  | +1.10 |

- Alpha son was one of the high weaning ratio bulls in his contemporary group, and his post-weaning performance pushed his WW and YW EPDs to among the highest in this division.
- Brockmire Farms, Brookfield, MO purchased the maternal grandam in the 2022 SydGen sale for \$7,500.
- Dam's maternal brothers have sold to Mitchell Christensen, Auxvasse, MO for \$5,000 and to Pollitt Farm, Astoria, IL for \$4,000 in past sales, with their maternal sister selling in the 2024 sale to Wright Farms, Owensville, MO.

**MEAD PRIMROSE N198-****GRANDAM OF LOT 126****SYDGEN MARY****BLACKBIRD 6821-****DAM OF LOT 130**

129

**SydGen True Balance 4718**

Birth Date: 11-03-2024 Bull \*21286051 Tattoo: 4718

| BW | RATIO | WW  | RATIO | ADG  | YW   | RATIO | ADJ SC | ADJ HIP |
|----|-------|-----|-------|------|------|-------|--------|---------|
| 84 | 100   | 667 | 100   | 4.01 | 1309 | 100   | 38.62  | 51.1    |

\*G A R Home Town

#\*\*G A R Ashland

\*RSA True Balance 1311

\*Chair Rock Sure Fire 6095

20129422 \*RSA Forever Lady 9204

#EXAR Monumental 6056B

\*RSA Forever Lady 7232

SM +55

SW +77

SF +151

SB +243

SC +370

**ANGUS**  
Presented by MEDEX

#\*Jindra Acclaim

\*Jindra 3rd Dimension

\*Spruce Mtn Rita 9007

\*Jindra Blackbird Lassie 1111

19380885 \*Deer Valley Rita 5646

#\*\*SandPoint Butkus X797

Deer Valley Rita 3686

| CED | BW   | WW  | YW   | CLAW | ANGLE | HP    | CEM | MILK | TEAT | UDDER | FL  | HS  | CW  | MARB  | RE  |
|-----|------|-----|------|------|-------|-------|-----|------|------|-------|-----|-----|-----|-------|-----|
| +9  | +2.0 | +83 | +149 | +47  | +45   | +10.8 | +15 | +25  | +42  | +58   | +97 | +73 | +84 | +1.37 | +94 |

- This True Balance son has one of the highest \$B and \$C ranks in the fall bull offering.
- Tom Burford, Whitewater, MO purchased a maternal brother in the 2024 SydGen Production Sale for \$6,200, and a maternal sister sold in our 2022 sale to Jason Hill, Platte City, MO.
- Dam has produced 4 progeny with an average ultrasound IMF ratio of 105.
- A maternal sister to the dam raised a heifer calf that sold in the 2024 sale to MW Cattle Company, Mexico, MO.

130

**SydGen Enhance GA 4636**

Birth Date: 09-16-2024 Bull \*21284779 Tattoo: 4636

| BW | RATIO | WW  | RATIO | ADG  | YW   | RATIO | ADJ SC | ADJ HIP |
|----|-------|-----|-------|------|------|-------|--------|---------|
| 76 | 96    | 770 | 101   | 3.79 | 1376 | 101   | 37.18  | 50.7    |

#\*SydGen Exceed 3223

\*SydGen Googol

#SydGen Enhance

\*SydGen Forever Lady 1255

18170041

#SydGen Liberty GA 8627

#Fox Run Rita 9308

SM +74

SW +73

SF +97

SB +172

SC +297

**ANGUS**  
Presented by MEDEX

#\*\*SydGen FATE 2800

#\*SydGen Trust 6228

\*SydGen Mary Blackbird 6821

\*SydGen Heroine 9808

18794094

#\*A A R Ten X 7008 S A

#\*Tehama Mary Blackbird Z723

| CED | BW   | WW  | YW   | CLAW | ANGLE | HP    | CEM | MILK | TEAT | UDDER | FL    | HS  | CW  | MARB  | RE  |
|-----|------|-----|------|------|-------|-------|-----|------|------|-------|-------|-----|-----|-------|-----|
| +8  | +1.5 | +70 | +132 | +29  | +59   | +11.0 | +8  | +32  | +33  | +44   | +1.12 | +74 | +57 | +1.12 | +65 |

- Tony Peckenpugh, Carthage, SD purchased a full brother in the 2019 SydGen Production Sale for \$17,000, with another full brother selling to Brian Switzer, Bucklin, MO in our 2020 sale for \$7,000.
- Dam sold in the 2022 SydGen sale for \$10,500 to Scott Shrauner, Elkhart, KS.
- A maternal sister produced the Jameson son selling as Lot 104.

131

**SydGen Validate 4675**

Birth Date: 09-25-2024 Bull \*21284788 Tattoo: 4675

| BW | RATIO | WW  | RATIO | ADG  | YW   | RATIO | ADJ SC | ADJ HIP |
|----|-------|-----|-------|------|------|-------|--------|---------|
| 76 | 96    | 813 | 107   | 3.40 | 1357 | 104   | 36.64  | 52.0    |

\*HPCA Veracious

#\*Mill Brae Identified 4031

\*SydGen Validate 2275

#\*H P C A Sunrise A246

20571971

\*Deer Valley Growth Fund

\*SydGen Rita 8105

SM +63

SW +67

SF +120

SB +198

SC +320

**ANGUS**  
Presented by MEDEX

#Connealy Cool 39L

#Connealy Heat 0243

\*SydGen Roseanne 0660

#\*JMC Jeena Allie 8345 5399

20012262 SydGen Roseanne 6607

\*SydGen Rock Star 3461

#SydGen Roseanne 1629

| CED | BW  | WW  | YW   | CLAW | ANGLE | HP    | CEM | MILK | TEAT | UDDER | FL    | HS  | CW  | MARB  | RE    |
|-----|-----|-----|------|------|-------|-------|-----|------|------|-------|-------|-----|-----|-------|-------|
| +15 | -.4 | +79 | +145 | +60  | +52   | +13.9 | +11 | +19  | +68  | +64   | +1.13 | +44 | +73 | +1.03 | +1.19 |

- JNS Cattle Company, Bloomfield, IN purchased a maternal sister sired by Volunteer in the 2024 SydGen Production Sale for \$3,000.
- Maternal sisters to the dam sold in the 2020 production sale to Joe Yarbrough, Palmyra, MO and to JM Angus, Poplar Bluff, MO.
- 5 Bar M, Spokane, MO bought the maternal grandam sired by Rock Star in our 2021 sale for \$4,500.



## SydGen Craftsman 4609

|                        |  |                |  |              |  |             |  |           |  |            |  |       |  |        |  |         |  |
|------------------------|--|----------------|--|--------------|--|-------------|--|-----------|--|------------|--|-------|--|--------|--|---------|--|
| Birth Date: 09-04-2024 |  | Bull *21286013 |  | Tattoo: 4609 |  | RADG<br>+27 |  | SC<br>+78 |  | DOC<br>+10 |  |       |  |        |  |         |  |
| BW                     |  | RATIO          |  | WW           |  | RATIO       |  | ADG       |  | YW         |  | RATIO |  | ADJ SC |  | ADJ HIP |  |
| 80                     |  | 100            |  | 801          |  | 106         |  | 3.30      |  | 1329       |  | 102   |  | 32.28  |  | 52.1    |  |

\*Sitz Resilient 10208  
\*Connealy Craftsman  
20132505  
#\*Black Cathy of Conanga 8521

#\*Sitz Stellar 726D  
\*Sitz Miss Burgess 1856  
\*Connealy Niobrara 5451  
Black Carla of Conanga 450

ANGUSGS  
Powered by MECSVIEW

\*SydGen Wake Up Call 9446  
\*SydGen Blackcap 9064  
19480660  
\*SydGen Blackcap 6613

#SydGen Contact  
SydGen Forever Lady 4087  
SydGen Process 2412  
4E Blackcap 228

|     |      |
|-----|------|
| \$M | +65  |
| \$W | +90  |
| \$F | +131 |
| \$B | +205 |
| \$C | +331 |

| CED | BW   | WW  | YW   | CLAW | ANGLE | HP    | CEM | MILK | TEAT | UDDER | FL  | HS  | CW  | MARB | RE    |
|-----|------|-----|------|------|-------|-------|-----|------|------|-------|-----|-----|-----|------|-------|
| +1  | +2.2 | +84 | +142 | +31  | +33   | +12.7 | +1  | +33  | +29  | +39   | +96 | +20 | +81 | +93  | +1.01 |

- A solid son of Connealy Craftsman out of a daughter of the popular female sire Wake Up Call.
- The maternal granddam had 2 natural calves at SydGen with an average weaning ratio of 110 and yearling ratio of 111, selling in the 2021 production sale to BC Angus, Adair, IA.
- A maternal sister to the dam produced the fall bull selling as Lot 119.



LOT 132 - SYDGEN CRAFTSMAN 4609

## SydGen Validate 4679

|                        |       |               |       |              |      |             |           |            |
|------------------------|-------|---------------|-------|--------------|------|-------------|-----------|------------|
| Birth Date: 09-26-2024 |       | Bull 21284792 |       | Tattoo: 4679 |      | RADG<br>+31 | SC<br>+30 | DOC<br>+18 |
| BW                     | RATIO | WW            | RATIO | ADG          | YW   | RATIO       | ADJ SC    | ADJ HIP    |
| 105                    | 131   | 799           | 105   | 3.27         | 1322 | 101         | 35.48     | 51.5       |

\*HPCA Veracious  
\*SydGen Validate 2275  
20571971  
\*Smith Valley Rita 2005

#\*Mill Brae Identified 4031  
\*H P C A Sunrise A246  
\*\*Deer Valley Growth Fund  
\*SydGen Rita 8105

ANGUSGS  
Powered by MECSVIEW

\*BCA Jack Black 4112  
SydGen Lucy 8419  
19461273  
SydGen Lucy 6529

#\*SydGen 928 Destination 5420  
SydGen Anita 8611  
\*SydGen Infinite 4617  
\*SydGen Lucy 1850

|     |      |
|-----|------|
| \$M | +72  |
| \$W | +73  |
| \$F | +143 |
| \$B | +203 |
| \$C | +335 |

| CED | BW   | WW  | YW   | CLAW | ANGLE | HP    | CEM | MILK | TEAT | UDDER | FL    | HS  | CW  | MARB | RE   |
|-----|------|-----|------|------|-------|-------|-----|------|------|-------|-------|-----|-----|------|------|
| -3  | +6.1 | +81 | +144 | +35  | +29   | +12.1 | +1  | +35  | +36  | +34   | +1.04 | +63 | +86 | +79  | +8.2 |

- A maternal sister sired by Volunteer sold in the 2024 SydGen Production Sale for \$9,000 to Express Ranches, Yukon, OK.
- Kent Hildebrand, Payson, IL bought a maternal brother by Early Bird in our 2023 sale for \$5,000.
- Dam has produced 3 calves with an average weaning ratio of 108, and her first 2 yearling progeny average 110, and she sells as Lot 280.

## SydGen Validate 4634

|                        |  |               |  |              |  |             |  |             |  |            |  |       |  |        |  |         |  |
|------------------------|--|---------------|--|--------------|--|-------------|--|-------------|--|------------|--|-------|--|--------|--|---------|--|
| Birth Date: 09-13-2024 |  | Bull 21284777 |  | Tattoo: 4634 |  | RADG<br>+35 |  | SC<br>+1.48 |  | DOC<br>+18 |  |       |  |        |  |         |  |
| BW                     |  | RATIO         |  | WW           |  | RATIO       |  | ADG         |  | YW         |  | RATIO |  | ADJ SC |  | ADJ HIP |  |
| 88                     |  | 110           |  | 766          |  | 101         |  | 3.52        |  | 1329       |  | 102   |  | 37.56  |  | 51.6    |  |

\*HPCA Veracious  
\*SydGen Validate 2275  
20571971  
\*Smith Valley Rita 2005

#\*Mill Brae Identified 4031  
\*H P C A Sunrise A246  
\*\*Deer Valley Growth Fund  
\*SydGen Rita 8105

ANGUSGS  
Powered by MECSVIEW

\*SydGen Rock Star 3461  
SydGen Forever Lady 7495  
19069778  
\*SydGen Forever Lady 5573

\*SydGen Rocky Road 2060  
\*SydGen Forever Lady 8420  
\*SydGen Liberty 3748  
\*SydGen Forever Lady 3220

|     |      |
|-----|------|
| \$M | +62  |
| \$W | +78  |
| \$F | +123 |
| \$B | +170 |
| \$C | +282 |

| CED | BW   | WW  | YW   | CLAW | ANGLE | HP    | CEM | MILK | TEAT | UDDER | FL    | HS  | CW  | MARB | RE   |
|-----|------|-----|------|------|-------|-------|-----|------|------|-------|-------|-----|-----|------|------|
| +0  | +3.0 | +81 | +152 | +44  | +46   | +11.2 | +3  | +32  | +50  | +61   | +1.05 | +44 | +74 | +49  | +7.6 |

- Chateau Cattle Company, Maryville, MO purchased a maternal brother, Gibbons, who has seen service there as well as here, and his full sister is a featured bred heifer selling as Lot 376.
- Dam by Rock Star has amassed an impressive production record with 5 progeny average weaning ratio of 105, 4 yearlings average ratio of 106, and 4 progeny with IMF ratio 108.
- A maternal sister produced bulls selling to Mershon Cattle LLC, Buckner, MO in 2024 for \$5,250, and to RAGS Angus, Hopkinsville, KY, with another son selling as Lot 82.



EXAR BLACKCAP 6415

GREAT-GRANDAM OF  
LOT 137  
DAM OF LOT 150

SYDGEN FOREVER  
LADY 5573

GRANDAM OF LOT 134



## SydGen Validate 4616

|                        |       |                |       |              |      |             |           |            |
|------------------------|-------|----------------|-------|--------------|------|-------------|-----------|------------|
| Birth Date: 09-05-2024 |       | Bull *21284772 |       | Tattoo: 4616 |      | RADG<br>+35 | SC<br>+72 | DOC<br>+14 |
| BW                     | RATIO | WW             | RATIO | ADG          | YW   | RATIO       | ADJ SC    | ADJ HIP    |
| 76                     | 95    | 604            | 92    | 3.78         | 1299 | 100         | 35.34     | 51.4       |

\*HPCA Veracious  
\*SydGen Validate 2275  
20571971  
\*Smith Valley Rita 2005

#\*Mill Brae Identified 4031  
\*H P C A Sunrise A246  
\*\*Deer Valley Growth Fund  
\*SydGen Rita 8105

ANGUSGS  
Powered by MECSVIEW

\*H P C A Early Bird 65  
\*SydGen Rita 9416  
19770058  
\*SydGen Rita 7824

\*G A R Early Bird  
\*H P C A 5050 G191  
\*\*V A R Generation 2100  
\*SydGen Rita 4387

|     |      |
|-----|------|
| \$M | +83  |
| \$W | +67  |
| \$F | +122 |
| \$B | +195 |
| \$C | +336 |

| CED | BW | WW  | YW   | CLAW | ANGLE | HP    | CEM | MILK | TEAT | UDDER | FL    | HS  | CW  | MARB | RE    |
|-----|----|-----|------|------|-------|-------|-----|------|------|-------|-------|-----|-----|------|-------|
| +6  | +9 | +67 | +135 | +48  | +44   | +16.9 | +3  | +32  | +93  | +92   | +1.10 | +33 | +68 | +83  | +1.24 |

- Tim Evans Farms, Auburn, IL purchased a maternal sister in the 2023 SydGen Production Sale.
- The maternal granddam had average progeny ratios on 2 calves of 107 at weaning, 105 at yearling, 103 for IMF and 105 for Ribeye, before selling in our 2021 production sale to Tucker Family Farms, Spencer, IN.

## SydGen Validate 4663

|                        |       |                |       |              |      |             |             |            |
|------------------------|-------|----------------|-------|--------------|------|-------------|-------------|------------|
| Birth Date: 09-23-2024 |       | Bull *21284785 |       | Tattoo: 4663 |      | RADG<br>+32 | SC<br>+1.55 | DOC<br>+21 |
| BW                     | RATIO | WW             | RATIO | ADG          | YW   | RATIO       | ADJ SC      | ADJ HIP    |
| 94                     | 119   | 761            | 100   | 3.68         | 1350 | 104         | 38.07       | 50.9       |

\*HPCA Veracious  
\*SydGen Validate 2275  
20571971  
\*Smith Valley Rita 2005

#\*Mill Brae Identified 4031  
\*H P C A Sunrise A246  
\*\*Deer Valley Growth Fund  
\*SydGen Rita 8105

ANGUSGS  
Powered by MECSVIEW

\*SydGen FATE 2800  
\*SydGen Blackcap 1075  
20013857  
\*SydGen Blackcap 9110

\*SydGen Trust 6228  
\*SydGen Heroine 9808  
\*SydGen Enhance  
EXAR Blackcap 6415

|     |      |
|-----|------|
| \$M | +69  |
| \$W | +80  |
| \$F | +125 |
| \$B | +203 |
| \$C | +332 |

| CED | BW   | WW  | YW   | CLAW | ANGLE | HP   | CEM | MILK | TEAT | UDDER | FL    | HS  | CW  | MARB  | RE   |
|-----|------|-----|------|------|-------|------|-----|------|------|-------|-------|-----|-----|-------|------|
| +2  | +1.5 | +73 | +137 | +37  | +45   | +9.9 | +2  | +34  | +44  | +50   | +1.04 | +33 | +69 | +1.08 | +8.4 |

- The dam's maternal sister produced a bull that sold in the 2023 production sale to Daniel & Melissa Curtin, Stonington, IL.
- SydGen Blackcap 9110 is a Pathfinder Dam sired by Enhance with 3 calves average weaning ratio of 106 and yearling ratio at 103.

## SydGen Validate 4658

|                        |       |                |       |              |      |             |           |            |
|------------------------|-------|----------------|-------|--------------|------|-------------|-----------|------------|
| Birth Date: 09-22-2024 |       | Bull *21284782 |       | Tattoo: 4658 |      | RADG<br>+31 | SC<br>+97 | DOC<br>+15 |
| BW                     | RATIO | WW             | RATIO | ADG          | YW   | RATIO       | ADJ SC    | ADJ HIP    |
| 73                     | 91    | 722            | 95    | 4.19         | 1392 | 107         | 35.38     | 52.7       |

\*HPCA Veracious  
\*SydGen Validate 2275  
20571971  
\*Smith Valley Rita 2005

#\*Mill Brae Identified 4031  
\*H P C A Sunrise A246  
\*\*Deer Valley Growth Fund  
\*SydGen Rita 8105

ANGUSGS  
Powered by MECSVIEW

\*SydGen FATE 6637  
SydGen Mignola 9580  
19770080  
\*SydGen Mignola 4418

\*SydGen FATE 2800  
\*SydGen Miss Wix 8850  
SydGen Process 2412  
SydGen Mignola 1099

|     |      |
|-----|------|
| \$M | +81  |
| \$W | +72  |
| \$F | +106 |
| \$B | +148 |
| \$C | +273 |

| CED | BW   | WW  | YW   | CLAW | ANGLE | HP    | CEM | MILK | TEAT | UDDER | FL    | HS  | CW  | MARB | RE   |
|-----|------|-----|------|------|-------|-------|-----|------|------|-------|-------|-----|-----|------|------|
| +9  | +2.5 | +78 | +143 | +41  | +48   | +15.1 | +8  | +27  | +49  | +51   | +1.13 | +46 | +62 | +33  | +8.7 |

- Joseph F Hardy Farm, Atmore, AL bought a maternal sister in the 2023 SydGen sale for \$3,500, and another maternal sister sold in the 2022 sale to KL3 Farms, Poplar Bluff, MO.
- The maternal granddam is a Pathfinder Dam with 4 natural calves ratio 105 at weaning and 108 at yearling, and sold in the 2020 sale to Darrah Land & Cattle, Mountain Grove, MO.

139

## SydGen Verified 4613

|                        |       |                |       |              |      |             |        |             |  |            |  |
|------------------------|-------|----------------|-------|--------------|------|-------------|--------|-------------|--|------------|--|
| Birth Date: 09-04-2024 |       | Bull *21284769 |       | Tattoo: 4613 |      | RADG<br>+29 |        | SC<br>+1.20 |  | DOC<br>+17 |  |
| BW                     | RATIO | WW             | RATIO | ADG          | YW   | RATIO       | ADJ SC | ADJ HIP     |  |            |  |
| 78                     | 101   | 785            | 104   | 3.21         | 1299 | 100         | 37.80  | 51.3        |  |            |  |

\*G A R Verified 2683  
20292331

\*HPCA Veracious  
\*SydGen Mary Blackbird 8479

ANGUSGS  
Powered by MCEMV

\*G A R Quantum  
\*SydGen Blackbird 1795  
20368612

\*EZAR Blackbird 8464

\*Mill Brae Identified 4031  
\*H P C A Sunrise A246  
\*H P C A Early Bird 65  
\*SydGen Mary Blackbird 6802

\*G A R Momentum  
\*G A R In Sure 1524  
\*G A R Sure Fire  
\*Vintage Blackbird 6235

|     |      |
|-----|------|
| \$M | +59  |
| \$W | +63  |
| \$F | +95  |
| \$B | +166 |
| \$C | +274 |

| CED | BW   | WW  | YW   | CLAW | ANGLE | HP    | CEM | MILK | TEAT | UDDER | FL    | HS  | CW  | MARB | RE    |
|-----|------|-----|------|------|-------|-------|-----|------|------|-------|-------|-----|-----|------|-------|
| +9  | +1.5 | +68 | +124 | +34  | +40   | +11.1 | +10 | +27  | +50  | +43   | +1.04 | +35 | +52 | +86  | +1.17 |

- Buck Run Cattle Farm, Union, KY purchased a maternal brother in the 2024 SydGen Production Sale for \$14,000, a Volunteer son with excellent performance.
- Amonett Farms, Byrdstown, TN bought a maternal brother to the dam in our 2022 sale for \$10,000, and Pollard Farms, Waukomis, OK purchased their maternal sister in 2023 for \$11,000.
- Sam Widener, Johnson City, TN purchased a maternal brother to the dam in the 2023 sale for \$8,000, with their other maternal brothers selling to Don Tharpe, Sibley, LA, to Brian Eveland, Hawk Point, MO, to Ketih Gorrell, Marshall, MO, and to Megan Werdenhausen, Fulton, MO.

140

## SydGen Verified 4547

|                        |       |                |       |              |      |             |           |            |
|------------------------|-------|----------------|-------|--------------|------|-------------|-----------|------------|
| Birth Date: 09-26-2024 |       | Bull *21284756 |       | Tattoo: 4547 |      | RADG<br>+27 | SC<br>+72 | DOC<br>+10 |
| BW                     | RATIO | WW             | RATIO | ADG          | YW   | RATIO       | ADJ SC    | ADJ HIP    |
| 68                     | 85    | 730            | 91    | 3.05         | 1218 | 90          | 36.67     | 50.3       |

\*G A R Verified 2683  
20292331

\*HPCA Veracious  
\*SydGen Mary Blackbird 8479

ANGUSGS  
Powered by MCEMV

\*SydGen Enhance  
SydGen G Duchess 0531  
20012175

SydGen G Duchess 5705

\*Mill Brae Identified 4031  
\*H P C A Sunrise A246  
\*H P C A Early Bird 65  
\*SydGen Mary Blackbird 6802

\*SydGen Exceed 3223  
SydGen Rita 2618  
\*SydGen Rock Star 3461  
SydGen G Duchess 3545

|     |      |
|-----|------|
| \$M | +67  |
| \$W | +63  |
| \$F | +86  |
| \$B | +150 |
| \$C | +262 |

| CED | BW   | WW  | YW   | CLAW | ANGLE | HP    | CEM | MILK | TEAT | UDDER | FL    | HS  | CW  | MARB  | RE  |
|-----|------|-----|------|------|-------|-------|-----|------|------|-------|-------|-----|-----|-------|-----|
| +16 | -2.9 | +58 | +119 | +29  | +35   | +13.3 | +11 | +35  | +58  | +57   | +1.13 | +25 | +44 | +1.02 | +38 |

- L & S Farms, Westphalia, MO selected a maternal brother in the 2024 SydGen Production Sale for \$7,000.
- Snelson Farms Trust, Rolla, MO purchased the maternal granddam through the 2021 SydGen sale.
- Dam's maternal brothers have sold in past sales to Daron Dace, Bourbon, MO at \$5,000, to White Oak Farm, Elsberry, MO at \$5,000, and to Silverado Farms, West Des Moines, IA.

141

## SydGen Craftsman 4600

|                        |  |                |  |              |  |             |  |             |  |            |  |       |  |        |  |         |  |
|------------------------|--|----------------|--|--------------|--|-------------|--|-------------|--|------------|--|-------|--|--------|--|---------|--|
| Birth Date: 09-03-2024 |  | Bull *21285977 |  | Tattoo: 4600 |  | RADG<br>+22 |  | SC<br>+2.25 |  | DOC<br>+20 |  |       |  |        |  |         |  |
| BW                     |  | RATIO          |  | WW           |  | RATIO       |  | ADG         |  | YW         |  | RATIO |  | ADJ SC |  | ADJ HIP |  |
| 76                     |  | 99             |  | 801          |  | 106         |  | 3.05        |  | 1289       |  | 99    |  | 34.27  |  | 49.3    |  |

\*Sitz Resilient 10208  
\*Connealy Craftsman  
20132505

\*Black Cathy of Conanga 8521

ANGUSGS  
Powered by MCEMV

\*SydGen Slash 7405  
\*SydGen Janyce 1442  
20367751

\*SydGen Janyce 9556

\*Sitz Stellar 726D  
\*Sitz Miss Burgess 1856  
\*Connealy Niobrara 5451  
Black Carla of Conanga 450

\*SydGen Rock Star 3461  
\*SydGen Royal Lass 1454  
\*BCA Patriarch 4113  
\*SydGen Janyce 6770

|     |      |
|-----|------|
| \$M | +89  |
| \$W | +86  |
| \$F | +90  |
| \$B | +150 |
| \$C | +284 |

| CED | BW | WW  | YW   | CLAW | ANGLE | HP    | CEM | MILK | TEAT | UDDER | FL  | HS  | CW  | MARB | RE  |
|-----|----|-----|------|------|-------|-------|-----|------|------|-------|-----|-----|-----|------|-----|
| +7  | -8 | +62 | +107 | +34  | +42   | +13.1 | +5  | +41  | +44  | +39   | +98 | +33 | +48 | +92  | +46 |

- Rockin B Land & Cattle, Carrollton, MO bought a maternal sister sired by Enhance in our 2024 production sale for \$4,000.
- Mershon Cattle LLC, Buckner, MO purchased a maternal brother to the dam in the 2023 SydGen Production Sale for \$8,500.
- Dam has 2 calves with an average weaning ratio of 106.

142

## [ NHF ]

|                        |  |                  |  |              |  |       |  |      |  |      |  |       |  |        |  |         |  |
|------------------------|--|------------------|--|--------------|--|-------|--|------|--|------|--|-------|--|--------|--|---------|--|
| Birth Date: 09-27-2024 |  | Bull Reg.No.Pdg. |  | Tattoo: 4686 |  | RADG  |  | SC   |  | DOC  |  |       |  |        |  |         |  |
| BW                     |  | RATIO            |  | WW           |  | RATIO |  | ADG  |  | YW   |  | RATIO |  | ADJ SC |  | ADJ HIP |  |
| 80                     |  | 100              |  | 784          |  | 100   |  | 3.49 |  | 1342 |  | 100   |  | 35.7   |  | 51.8    |  |

\*DE-SU Volunteer B122  
SydGen Jackson 2249  
20540066

SydGen Montana Dream 5719

\*E W A Peyton 642  
\*E W A 3128 of 9067 Weigh Up  
SydGen CC Rider 3582  
SydGen Montana Dream 39225

|     |  |
|-----|--|
| \$M |  |
| \$W |  |
| \$F |  |
| \$B |  |
| \$C |  |

Dam unknown at this time

| CED | BW | WW | YW | CLAW | ANGLE | HP | CEM | MILK | TEAT | UDDER | FL | HS | CW | MARB | RE |
|-----|----|----|----|------|-------|----|-----|------|------|-------|----|----|----|------|----|
|     |    |    |    |      |       |    |     |      |      |       |    |    |    |      |    |

- This bull has a technical issue with his DNA sample going on. We will have clarification by sale day, or he will sell as a commercial. He is a good bull.

143

## SydGen Elijah 4656

|                        |  |                |  |              |  |             |  |             |  |            |  |       |  |        |  |         |  |
|------------------------|--|----------------|--|--------------|--|-------------|--|-------------|--|------------|--|-------|--|--------|--|---------|--|
| Birth Date: 09-22-2024 |  | Bull *21284781 |  | Tattoo: 4656 |  | RADG<br>+21 |  | SC<br>+1.78 |  | DOC<br>+12 |  |       |  |        |  |         |  |
| BW                     |  | RATIO          |  | WW           |  | RATIO       |  | ADG         |  | YW         |  | RATIO |  | ADJ SC |  | ADJ HIP |  |
| 64                     |  | 84             |  | 793          |  | 105         |  | 2.89        |  | 1255       |  | 97    |  | 36.38  |  | 51.2    |  |

\*SydGen Elijah 0727  
20092521

\*SydGen FATE 2800  
\*Goode Sure Fire 6580

ANGUSGS  
Powered by MCEMV

\*SydGen Blueprint  
\*SydGen Rita 1636  
20367808

\*SydGen Rita 8504

\*SydGen Trust 6228  
\*SydGen Heroine 9808  
\*G A R Sure Fire  
\*Goode Prophet 4816

\*KM Broken Bow 002  
\*Sitz Florabelle Fanny 4735  
\*SydGen FATE 2800  
\*G A R 5050 New Design N539

|     |      |
|-----|------|
| \$M | +70  |
| \$W | +71  |
| \$F | +110 |
| \$B | +200 |
| \$C | +329 |

| CED | BW   | WW  | YW   | CLAW | ANGLE | HP    | CEM | MILK | TEAT | UDDER | FL    | HS  | CW  | MARB  | RE    |
|-----|------|-----|------|------|-------|-------|-----|------|------|-------|-------|-----|-----|-------|-------|
| +3  | +2.7 | +68 | +108 | +51  | +47   | +12.7 | +11 | +32  | +62  | +57   | +1.09 | +48 | +63 | +1.22 | +1.04 |

- Turner Farms, Belgrade, MO selected the maternal grandam in the 2023 SydGen sale, and she has 3 calves at SydGen with an average weaning ratio of 105 and IMF ratio of 124.

144

## SydGen Elijah 4672

|                        |       |                |       |              |      |             |             |            |
|------------------------|-------|----------------|-------|--------------|------|-------------|-------------|------------|
| Birth Date: 09-24-2024 |       | Bull *21284787 |       | Tattoo: 4672 |      | RADG<br>+23 | SC<br>+1.99 | DOC<br>+17 |
| BW                     | RATIO | WW             | RATIO | ADG          | YW   | RATIO       | ADJ SC      | ADJ HIP    |
| 80                     | 104   | 721            | 95    | 3.54         | 1287 | 99          | 39.94       | 49.9       |

\*SydGen Elijah 0727  
20092521

\*SydGen FATE 2800  
\*Goode Sure Fire 6580

ANGUSGS  
Powered by MCEMV

\*SydGen Brickyard  
\*SydGen Miss Wix 1456  
20367759

\*SydGen Miss Wix 9585

\*SydGen Trust 6228  
\*SydGen Heroine 9808  
\*G A R Sure Fire  
\*Goode Prophet 4816

\*SF Speedway A187  
\*SydGen Primrose 6220  
\*BCA Jack Black 4112  
SydGen Miss Wix 5531

|     |      |
|-----|------|
| \$M | +72  |
| \$W | +66  |
| \$F | +104 |
| \$B | +162 |
| \$C | +282 |

| CED | BW | WW  | YW  | CLAW | ANGLE | HP    | CEM | MILK | TEAT | UDDER | FL    | HS  | CW  | MARB | RE    |
|-----|----|-----|-----|------|-------|-------|-----|------|------|-------|-------|-----|-----|------|-------|
| +14 | -4 | +55 | +98 | +42  | +46   | +12.8 | +17 | +36  | +56  | +37   | +1.04 | +44 | +54 | +62  | +1.09 |

- Great calving ease predictions found on this son of Elijah.
- George Neal, Auxvasse, MO purchased the maternal grandam in the 2024 SydGen Production Sale; she was a Pathfinder Dam with 3 natural calves posting an average weaning ratio of 112.
- Maternal brothers to the dam sold to Tucker Stock Farms, Hudson, KY and to Carl Evers, Virginia, IL.

145

## SydGen Elijah 4642

|                        |       |                |       |              |      |             |             |            |
|------------------------|-------|----------------|-------|--------------|------|-------------|-------------|------------|
| Birth Date: 09-18-2024 |       | Bull *21284780 |       | Tattoo: 4642 |      | RADG<br>+25 | SC<br>+1.16 | DOC<br>+17 |
| BW                     | RATIO | WW             | RATIO | ADG          | YW   | RATIO       | ADJ SC      | ADJ HIP    |
| 80                     | 104   | 769            | 101   | 3.14         | 1271 | 98          | 34.75       | 50.2       |

\*SydGen Elijah 0727  
20092521

\*SydGen FATE 2800  
\*Goode Sure Fire 6580

ANGUSGS  
Powered by MCEMV

\*SydGen Ozark  
\*LHR Blackclass 1914  
20225858

\*LHR Blackclass 0562-7102

\*SydGen Trust 6228  
\*SydGen Heroine 9808  
\*G A R Sure Fire  
\*Goode Prophet 4816

\*SydGen Rock Star 3461  
\*SydGen Forever Lady 4683  
\*Basin Payweight 1682  
\*LHR Blackclass 1895-0562

|     |      |
|-----|------|
| \$M | +51  |
| \$W | +76  |
| \$F | +130 |
| \$B | +213 |
| \$C | +327 |

| CED | BW   | WW  | YW   | CLAW | ANGLE | HP    | CEM | MILK | TEAT | UDDER | FL    | HS  | CW  | MARB  | RE  |
|-----|------|-----|------|------|-------|-------|-----|------|------|-------|-------|-----|-----|-------|-----|
| +4  | +4.0 | +81 | +136 | +48  | +49   | +12.5 | +13 | +32  | +37  | +36   | +1.00 | +44 | +81 | +1.34 | +63 |

- Dam came to SydGen as an open heifer calf from Lazy H Ranch, Hays, KS, a daughter of Ozark that has been used so successfully in the Lazy H and SydGen programs.

146

## SydGen 2557 Thedford 4678

|                        |       |                |       |              |      |             |        |             |  |            |  |
|------------------------|-------|----------------|-------|--------------|------|-------------|--------|-------------|--|------------|--|
| Birth Date: 09-26-2024 |       | Bull *21284791 |       | Tattoo: 4678 |      | RADG<br>+29 |        | SC<br>+1.34 |  | DOC<br>+15 |  |
| BW                     | RATIO | WW             | RATIO | ADG          | YW   | RATIO       | ADJ SC | ADJ HIP     |  |            |  |
| 80                     | 104   | 764            | 101   | 3.69         | 1354 | 104         | 37.50  | 50.0        |  |            |  |

\*Hoffman Thedford  
\*HR Thedford 2557  
20311925

\*AH Rita H198

ANGUSGS  
Powered by MCEMV

\*SydGen Blacksmith 4010  
\*SydGen Patience 1585  
20367787

\*SydGen Patience 6556

\*Bar R Jet Black 5063  
\*HA Rito Lady 3839  
\*EXAR Hi-Tech 4769B  
\*Angus Hill R19X3

+2 Bar Deaf Smith  
\*SydGen June 1239  
\*SydGen Rock Star 3461  
SydGen Patience 2683

|     |      |
|-----|------|
| \$M | +80  |
| \$W | +85  |
| \$F | +106 |
| \$B | +181 |
| \$C | +315 |

| CED | BW   | WW  | YW   | CLAW | ANGLE | HP    | CEM | MILK | TEAT | UDDER | FL    | HS  | CW  | MARB | RE    |
|-----|------|-----|------|------|-------|-------|-----|------|------|-------|-------|-----|-----|------|-------|
| +7  | +1.7 | +78 | +140 | +38  | +42   | +13.6 | +14 | +34  | +44  | +49   | +1.07 | +24 | +65 | +94  | +1.03 |

- Sire of this bull is a Hoffman Thedford bull we leased and used as a natural service sire in the Fall 2023 breeding season. He is owned by CattleVisions and John Shannon, Bowling Green, MO.
- The maternal grandam had 2 calves with ultrasound IMF average ratio of 112 and sold in our 2022 production sale to 5 Bar M, Spokane, MO at \$4,250.
- JM Angus, Poplar Bluff, MO purchased a maternal sister to the dam in our 2019 sale.



## SydGen Gavel GA 4700

147

|                        |       |                |       |              |      |             |             |            |
|------------------------|-------|----------------|-------|--------------|------|-------------|-------------|------------|
| Birth Date: 10-07-2024 |       | Bull *21284794 |       | Tattoo: 4700 |      | RADG<br>+30 | SC<br>+2.06 | DOC<br>+16 |
| BW                     | RATIO | WW             | RATIO | ADG          | YW   | RATIO       | ADJ SC      | ADJ HIP    |
| 80                     | 100   | 741            | 98    | 2.79         | 1187 | 91          | 47.86       | 50.9       |

\*SydGen KCF Gavel B361  
19195196

##Baldridge Colonel C251  
\*K C F Miss Fortress B398

##baldridge Xpand x743  
\*Baldridge Isabel Y69  
\*\*K C F Bennett Fortress  
K C F Miss Southside Z541

|    |      |
|----|------|
| SM | +83  |
| SW | +79  |
| SF | +90  |
| SB | +144 |
| SC | +270 |

ANGUSGS

\*SydGen Rita GA 0089  
19788024

##Bakers Northside 6007  
\*SydGen Rita 5730

\*K C F Bennett Southside  
Bakers Ericamere 3128  
\*SydGen Rock Star 3461  
\*SydGen Rita 3508

| CED | BW | WW  | YW   | CLAW | ANGLE | HP    | CEM | MILK | TEAT | UDDER | FL    | HS  | CW  | MARB | RE  |
|-----|----|-----|------|------|-------|-------|-----|------|------|-------|-------|-----|-----|------|-----|
| +7  | -2 | +72 | +132 | +30  | +42   | +10.0 | +13 | +31  | +66  | +51   | +1.16 | +29 | +51 | +75  | +20 |

- Pollard Farms, Waukomis, OK purchased a maternal sister sired by Volunteer that was the top-selling spring heifer calf in the 2022 SydGen Production Sale for \$35,000.
- Produced by a Northside daughter of the \$100,000 valued SydGen Rita 5730 that was the proven donor for Express Ranches and the SydGen program.
- Dam is a maternal brother to the \$23,000 second high-selling bull in our 2021 production sale purchased by Grimmus Cattle Company, Hanford, CA.

## SydGen Verified 4946

148

|                        |       |                |       |              |      |             |        |           |  |            |  |
|------------------------|-------|----------------|-------|--------------|------|-------------|--------|-----------|--|------------|--|
| Birth Date: 09-20-2024 |       | Bull *21284796 |       | Tattoo: 4946 |      | RADG<br>+29 |        | SC<br>+32 |  | DOC<br>+12 |  |
| BW                     | RATIO | WW             | RATIO | ADG          | YW   | RATIO       | ADJ SC | ADJ HIP   |  |            |  |
| 79                     | 107   | 617            | 100   | 3.59         | 1191 | 100         | 33.79  | 50.1      |  |            |  |

\*G A R Verified 2683  
20292331

##HPCA Veracious  
\*SydGen Mary Blackbird 8479

##Mill Brae Identified 4031  
\*H P C A Sunrise A246  
\*H P C A Early Bird 65  
\*SydGen Mary Blackbird 6802

|    |      |
|----|------|
| SM | +66  |
| SW | +63  |
| SF | +107 |
| SB | +175 |
| SC | +293 |

ANGUSGS

SydGen Royal Lass 8513  
19459755

##SydGen Enhance  
SydGen Royal Lass 5388

\*SydGen Exceed 3223  
SydGen Rita 2618  
\*SydGen Rock Star 3461  
\*SydGen Royal Lass 2599

| CED | BW | WW  | YW   | CLAW | ANGLE | HP    | CEM | MILK | TEAT | UDDER | FL    | HS  | CW  | MARB  | RE  |
|-----|----|-----|------|------|-------|-------|-----|------|------|-------|-------|-----|-----|-------|-----|
| +10 | +6 | +73 | +129 | +26  | +44   | +10.6 | +12 | +17  | +33  | +60   | +1.01 | +25 | +55 | +1.00 | +66 |

- A maternal brother to Resolute, the \$13,000 Loyalty son that sold in our 2024 production sale to Boot Hill Farms, Hamilton, MO, Doug Borkowski, Elliott, IA and Crooked Creek Angus, Burlington Junction, MO.
- Brinkley Angus Ranch, Milan, MO purchased a maternal sister sired by Volunteer in the 2023 Production Sale at \$12,000.
- A maternal sister produced a heifer that sold in our 2024 production sale to Carl Evers, Virginia, IL.

## SydGen Whiteman 4580

149

|                        |       |                |       |              |      |             |             |            |
|------------------------|-------|----------------|-------|--------------|------|-------------|-------------|------------|
| Birth Date: 08-30-2024 |       | Bull *21284761 |       | Tattoo: 4580 |      | RADG<br>+26 | SC<br>+1.16 | DOC<br>+15 |
| BW                     | RATIO | WW             | RATIO | ADG          | YW   | RATIO       | ADJ SC      | ADJ HIP    |
| 76                     | 99    | 721            | 95    | 3.10         | 1217 | 94          | 34.30       | 50.0       |

\*SydGen Whiteman 1382  
20269366

\*SydGen Stealth 8556  
\*SydGen Primrose 6220

\*Casino Bomber N33  
\*OSU Empress 5136  
\*SydGen Fastlane 3450  
\*B/R TL Primrose 2186

|    |      |
|----|------|
| SM | +82  |
| SW | +79  |
| SF | +97  |
| SB | +163 |
| SC | +293 |

ANGUSGS

\*EXAR Blackcap 1100  
19966995

\*Basin High Noon 9079  
\*EXAR Blackcap 8071

\*Vermilion Spur E143  
\*Basin Heather Bloom 6235  
\*\*TEX Playbook 5437  
\*EXAR Blackcap 3285

| CED | BW | WW  | YW   | CLAW | ANGLE | HP    | CEM | MILK | TEAT | UDDER | FL    | HS  | CW  | MARB | RE  |
|-----|----|-----|------|------|-------|-------|-----|------|------|-------|-------|-----|-----|------|-----|
| +7  | +9 | +72 | +127 | +56  | +37   | +14.3 | +12 | +31  | +43  | +52   | +1.10 | +88 | +55 | +92  | +50 |

- Dam has an average weaning progeny ratio of 104 and came to SydGen at the side of her dam through the 2021 Express Ranches Big Event.
- A maternal brother to the dam sold in the 2023 SydGen sale to Ryan Deeken, Linn, MO.
- Weiker Angus Ranch, Fayette, MO bought the maternal grandam in our 2024 production sale for \$4,000.

## SydGen Volunteer 4608

150

|                        |       |                |       |              |      |             |             |            |
|------------------------|-------|----------------|-------|--------------|------|-------------|-------------|------------|
| Birth Date: 09-04-2024 |       | Bull *21284768 |       | Tattoo: 4608 |      | RADG<br>+29 | SC<br>+1.05 | DOC<br>+17 |
| BW                     | RATIO | WW             | RATIO | ADG          | YW   | RATIO       | ADJ SC      | ADJ HIP    |
| 80                     | 100   | 611            | 81    | 3.73         | 1208 | 93          | 35.29       | 48.8       |

\*DE-SU Volunteer B122  
19352491

##E W A Peyton 642  
\*E W A 3128 of 9067 Weigh Up

##Quaker Hill Manning 4EX9  
\*E W A 444 of 968 Progress  
\*Plattemere Weigh Up K360  
\*Rita 9067 of Rita 5M13 Obj

|    |      |
|----|------|
| SM | +73  |
| SW | +81  |
| SF | +120 |
| SB | +188 |
| SC | +317 |

ANGUSGS

EXAR Blackcap 6415  
18404703

##Quaker Hill Rampage 0A36  
EXAR Blackcap 3293

\*MCC Daybreak  
\*QHf Blackcap 6E2 of 4V16 4355  
\*\*Rito 6EM3 of 4L1 Emblazon  
\*EXAR Blackcap 2129

| CED | BW | WW  | YW   | CLAW | ANGLE | HP    | CEM | MILK | TEAT | UDDER | FL    | HS  | CW  | MARB | RE  |
|-----|----|-----|------|------|-------|-------|-----|------|------|-------|-------|-----|-----|------|-----|
| +11 | +1 | +75 | +136 | +28  | +47   | +13.2 | +11 | +32  | +47  | +37   | +1.04 | +43 | +65 | +87  | +81 |

- This son of Volunteer is a natural calf produced by a donor in our ET program that came to SydGen as a featured bred heifer in the 2017 Express Ranches Big Event Sale.
- Harold Fuller, Osceola, IA purchased a maternal brother in the 2023 sale sired by Enhance, with another maternal brother selling in the 2018 sale to Painted Sky Angus, Yates Center, KS.
- Maternal sisters have been purchased by Russell Farms, Chester, IL and by Jeremy Bragg, LaPlata, MO through past production sales.
- Dam is not the best milker, but this bull should sire good replacement females, with added milk production coming through the top side of his pedigree.

## SydGen Notice 4676

151

|                        |       |                |       |              |      |               |        |             |  |            |  |
|------------------------|-------|----------------|-------|--------------|------|---------------|--------|-------------|--|------------|--|
| Birth Date: 09-25-2024 |       | Bull *21284789 |       | Tattoo: 4676 |      | RADG<br>+3.31 |        | SC<br>+1.26 |  | DOC<br>+11 |  |
| BW                     | RATIO | WW             | RATIO | ADG          | YW   | RATIO         | ADJ SC | ADJ HIP     |  |            |  |
| 56                     | 71    | 708            | 93    | 2.97         | 1183 | 91            | 31.64  | 49.5        |  |            |  |

\*Hoover Know How  
\*Huwa Notice 0443  
20099662

\*Hoover No Doubt  
\*Blkop Empress Ellston L265  
\*\*Basin Payweight 1682  
Goode Prophet 2902

|    |      |
|----|------|
| SM | +55  |
| SW | +87  |
| SF | +121 |
| SB | +193 |
| SC | +305 |

ANGUSGS

\*SydGen FATE 2800  
\*SydGen Elsa Erica 0618  
20012242

##SydGen Trust 6228  
\*SydGen Heroine 9808  
\*\*Basin Payweight 1682  
FHCC Elsa Erica 7574

| CED | BW   | WW  | YW   | CLAW | ANGLE | HP   | CEM | MILK | TEAT | UDDER | FL    | HS  | CW  | MARB  | RE  |
|-----|------|-----|------|------|-------|------|-----|------|------|-------|-------|-----|-----|-------|-----|
| +13 | -1.5 | +77 | +143 | +57  | +49   | +8.2 | +12 | +33  | +57  | +65   | +1.05 | +84 | +70 | +1.26 | +24 |

- A maternal brother to the dam sired by Exceed sold to Jason Hill, Platte City, MO in a past SydGen sale for \$5,500.
- 5 Bar M, Spokane, MO purchased the maternal grandam in the 2021 SydGen Production Sale for \$4,750.

## SydGen Verified 4546

152

|                        |       |                |       |              |      |             |           |            |
|------------------------|-------|----------------|-------|--------------|------|-------------|-----------|------------|
| Birth Date: 09-26-2024 |       | Bull *21284755 |       | Tattoo: 4546 |      | RADG<br>+28 | SC<br>+99 | DOC<br>+16 |
| BW                     | RATIO | WW             | RATIO | ADG          | YW   | RATIO       | ADJ SC    | ADJ HIP    |
| 60                     | 75    | 722            | 90    | 2.46         | 1116 | 82          | 34.67     | 50.0       |

\*G A R Verified 2683  
20292331

##HPCA Veracious  
\*SydGen Mary Blackbird 8479

##Mill Brae Identified 4031  
\*H P C A Sunrise A246  
\*H P C A Early Bird 65  
\*SydGen Mary Blackbird 6802

|    |      |
|----|------|
| SM | +84  |
| SW | +78  |
| SF | +104 |
| SB | +202 |
| SC | +346 |

ANGUSGS

\*WSC Lucy H519  
19843530

\*FF Rito Royal 7EX10  
EXAR Lucy 4060

\*SydGen Exceed 3223  
\*FF Rita 3R30 of 9Q23 5M2  
\*Sitz Top Game 561X  
EXAR Lucy 1061

| CED | BW | WW  | YW   | CLAW | ANGLE | HP    | CEM | MILK | TEAT | UDDER | FL    | HS  | CW  | MARB  | RE    |
|-----|----|-----|------|------|-------|-------|-----|------|------|-------|-------|-----|-----|-------|-------|
| +16 | -6 | +65 | +118 | +29  | +60   | +12.9 | +13 | +33  | +38  | +41   | +1.02 | +33 | +59 | +1.38 | +1.41 |

- A calving ease prospect that has one of the highest RE EPDs in the fall bull offering.
- Russell Farms, Chester, IL purchased a maternal sister sired by Alpha in the 2024 SydGen Production Sale for \$5,500, and she posted an ultrasound IMF ratio of 125.
- Dam has an average weaning ratio of 105 on 3 calves and came to SydGen as an open heifer in the 2021 Wall Street Cattle Company production sale.

## SydGen Validate 4694

153

|                        |       |                |       |              |      |             |           |            |
|------------------------|-------|----------------|-------|--------------|------|-------------|-----------|------------|
| Birth Date: 10-02-2024 |       | Bull *21284793 |       | Tattoo: 4694 |      | RADG<br>+32 | SC<br>+72 | DOC<br>+11 |
| BW                     | RATIO | WW             | RATIO | ADG          | YW   | RATIO       | ADJ SC    | ADJ HIP    |
| 80                     | 101   | 743            | 98    | 3.30         | 1271 | 98          | 37.36     | 50.5       |

\*SydGen Validate 2275  
20571971

##HPCA Veracious  
\*Smith Valley Rita 2005

##Mill Brae Identified 4031  
\*H P C A Sunrise A246  
\*\*Deer Valley Growth Fund  
\*SydGen Rita 8105

|    |      |
|----|------|
| SM | +69  |
| SW | +78  |
| SF | +105 |
| SB | +178 |
| SC | +300 |

ANGUSGS

##KM Broken Bow 002  
Mead Miss Marshall U1909  
20020167

\*Summitcrest Complete 1P55  
\*Summitcrest Princess 0P12  
\*S A V 8180 Traveler 004  
Mead Miss Marshall F455

| CED | BW   | WW  | YW   | CLAW | ANGLE | HP    | CEM | MILK | TEAT | UDDER | FL    | HS  | CW  | MARB | RE  |
|-----|------|-----|------|------|-------|-------|-----|------|------|-------|-------|-----|-----|------|-----|
| +1  | +2.4 | +70 | +131 | +54  | +55   | +11.3 | +1  | +36  | +44  | +52   | +1.11 | +26 | +62 | +99  | +77 |

- Hat Creek Genetics, Jackson, MO selected a maternal sister in the 2024 SydGen Production Sale for \$3,900.
- Dam was produced at Mead Angus Farm, Barnett, MO that we purchased in their Fall 2023 production sale, and she sells as Lot 355.

## Tips on Using Yearling Bulls

Yearling bulls have many advantages: fresher genetics, better selection, etc. Studies have shown bulls used as yearlings sire more calves in their lifetime than bulls held until they are two. Also, buyers who manage them well can often re-sell them as three or four-year-olds and recover much of their purchase price.

A few tips from our experience:

1. If your group has too many cows or heifers for one yearling bull (we suggest 10-15), don't put all the bulls out at the start of the season. If you turn them all out at once, they are likely to all lose weight and perhaps all go temporarily sterile at the same time. If you have two bulls, put one in for two weeks, then pull him and turn out the other one. The forced rest and a little feed and fly control will make him stronger. Using the every two week rotation, if one bull is a stronger breeder, he will always be covering what the other bull missed. Furthermore, running multiple bulls in the Midwest often results in broken penises; it's just different out West where the pastures are so much larger.
2. A yearling bull should not be out in a Missouri pasture from mid-July through August. Bulls generally shed their first two incisors about 18-20 months of age. That combined with fescue endophyte and heat stress could cause the bull to get so nutritionally stressed that it will take a long time to get him back in shape.







**BMA RUBY ROSE 928 & BMA RUBY ROSE 158 - DAM AND MATERNAL SISTER TO LOTS 155 AND 157 GRANDAM AND DAM OF LOT 158**



**LOT 158 - SYDGEN ARES 4833**

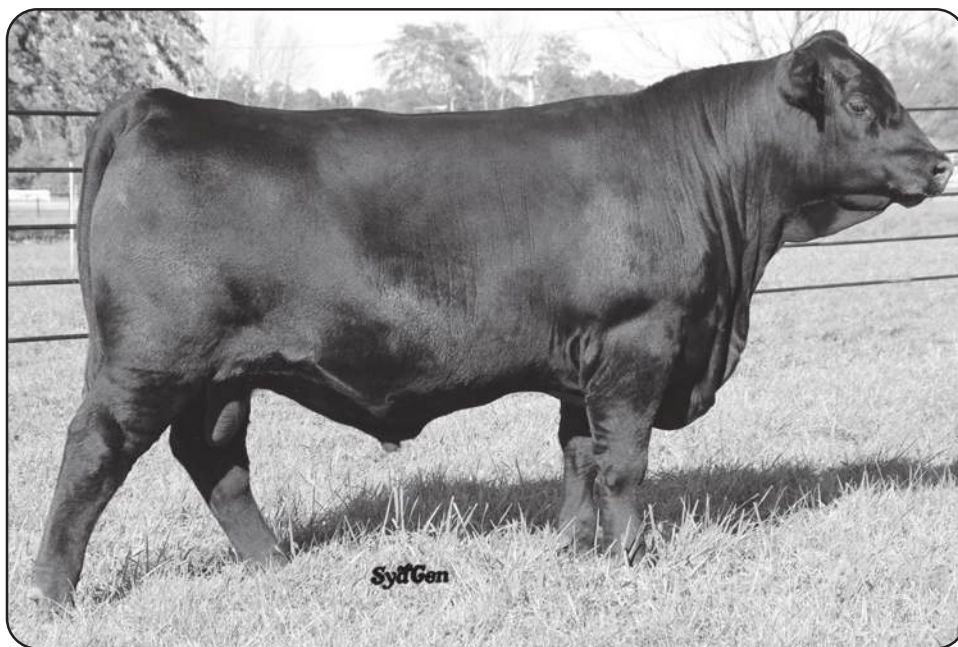

**LOT 157 - SYDGEN CONGRESS 4882**

157

## SydGen Congress 4882

Birth Date: 10-09-2024    Bull \*\*21285928    Tattoo: 4882

|      |     |     |
|------|-----|-----|
| RADG | SC  | DOC |
| +29  | +53 | +23 |

| BW | RATIO | WW  | RATIO | ADG  | YW   | RATIO | ADJ SC | ADJ HIP |
|----|-------|-----|-------|------|------|-------|--------|---------|
| 83 | 109   | 768 | 108   | 3.67 | 1355 | 106   | 34.96  | 52.0    |

**\*G A R Home Town**

**\*Crouch Congress**

20163340    **\*CAV Lady Unanimous** 2145-5214

**\*\*G A R Ashland**

**\*\*Chair Rock Sure Fire** 6095

**\*\*Vision Unanimous** 1418

**\*\*RB Lady Sterling** 890-2145

|     |      |
|-----|------|
| \$M | +63  |
| \$W | +87  |
| \$F | +138 |
| \$B | +233 |
| \$C | +365 |

**ANGUS** REGISTERED

**#\*SydGen Exceed** 3223

**BMA Ruby Rose** 928

19739078    **BMA Ruby Rose** 567

158

## SydGen Ares 4833

Birth Date: 09-08-2024    Bull \*\*21286062    Tattoo: 4833

|      |      |     |
|------|------|-----|
| RADG | SC   | DOC |
| +36  | +145 | +6  |

| BW | RATIO | WW  | RATIO | ADG  | YW   | RATIO | ADJ SC | ADJ HIP |
|----|-------|-----|-------|------|------|-------|--------|---------|
| 92 | 100   | 777 | 100   | 3.74 | 1375 | 100   | 36.12  | 51.0    |

**\*WAR Cavalry** B063 Z044

**\*PAR Ares** 0615

19968917    **\*CoX Rita** Y05C 4107

**\*\*Connealy Cavalry** 1149

**War CC&7** Z044 X029

**\*\*EXAR Denver** 2002B

**\*CoX Rita** 27R Y05C

|     |      |
|-----|------|
| \$M | +45  |
| \$W | +79  |
| \$F | +155 |
| \$B | +260 |
| \$C | +382 |

**ANGUS** REGISTERED

**\*DE-SU Volunteer** B122

**\*BMA Ruby Rose** 158

20298431    **BMA Ruby Rose** 928

- | CED | BW   | WW  | YW   | CLAW | ANGLE | HP    | CEM | MILK | TEAT | UDDER | FL    | HS  | CW  | MARB  | RE  |
|-----|------|-----|------|------|-------|-------|-----|------|------|-------|-------|-----|-----|-------|-----|
| -1  | +3.3 | +83 | +145 | +42  | +44   | +11.8 | +4  | +38  | +32  | +26   | +1.07 | +19 | +82 | +1.50 | +65 |
- Another mating featuring the proven SydGen donor BMA Ruby Rose 928, this bull is sired by Crouch Congress who sold in the 2022 National Angus Bull Sale in Oklahoma City, OK for \$175,000.
  - Upper percentile rankings for CW EPD, \$B and \$C in this bigger scaled, performance oriented prospect.
  - This powerful donor dam also produced the maternal sisters featured as Lots 3, 4 and 5.
  - The dam stacks in line a trio of the true foundation sires of the SydGen program in Exceed, Black Pearl and CC & 7.

- | CED | BW   | WW  | YW   | CLAW | ANGLE | HP    | CEM | MILK | TEAT | UDDER | FL    | HS  | CW  | MARB  | RE   |
|-----|------|-----|------|------|-------|-------|-----|------|------|-------|-------|-----|-----|-------|------|
| +0  | +3.7 | +85 | +155 | +34  | +38   | +10.9 | +5  | +33  | +44  | +35   | +1.00 | +86 | +95 | +1.39 | +173 |
- One of the impressive data profiles in the bull offering, high ranks for CW, RE, and RADG EPDs, this bull posts top \$B and \$C index values, along with great phenotype.
  - The donor dam was the heifer calf at side when we purchased BMA Ruby Rose 928 as the top-selling lot in the 2022 Power Performance Pedigree Sale.
  - The dam's first natural calf had a weaning ratio of 108, yearling ratio of 115, and a Ribeye ratio of 127.
  - A full sister is a featured spring heifer calf selling as Lot 6.



LOT 159 - SYDGEN BONUS 4420

## 159 SydGen Bonus 4420

Birth Date: 09-01-2024 Bull #21284824 Tattoo: 4420

| BW | RATIO | WW  | RATIO | ADG  | YW   | RATIO | ADJ SC | ADJ HIP |
|----|-------|-----|-------|------|------|-------|--------|---------|
| 62 | 91    | 789 | 112   | 3.74 | 1387 | 109   | 35.24  | 50.8    |

#\*SydGen Exceed 3223

\*SydGen Bonus 8084

19169335

\*SydGen Blackcap 5371

ANGUSGS  
Presented by MCGEY

\*DE-SU Volunteer B122

\*SydGen Blackcap 2624

20660472

\*SydGen Blackcap 9064

#\*E W A Peyton 642

\*E W A 3128 of 9067 Weigh Up

\*SydGen Wake Up Call 9446

\*SydGen Blackcap 6613

SM +77

SW +94

SF +115

SB +220

SC +362

| CED | BW   | WW  | YW   | CLAW | ANGLE | HP    | CEM | MILK | TEAT | UDDER | FL    | HS  | CW  | MARB  | RE   |
|-----|------|-----|------|------|-------|-------|-----|------|------|-------|-------|-----|-----|-------|------|
| +11 | -1.0 | +76 | +140 | +44  | +49   | +14.4 | +9  | +41  | +5.0 | +5.4  | +1.07 | +69 | +68 | +1.55 | +9.0 |

- One of the high performing fall bulls out of a top two-year-old daughter of Volunteer.
- A balanced trait son of Bonus with upper ranking MARB EPD, and top tier index values for \$W, \$B and \$C.
- Grandam, 9064, is building an enviable record. She is probably the only cow in the herd with a son and a grandson pictured.
- Dam's maternal brother is featured as Lot 132.

## 160 SydGen Black Ice 4419

Birth Date: 08-31-2024 Bull #21284823 Tattoo: 4419

| BW | RATIO | WW  | RATIO | ADG  | YW   | RATIO | ADJ SC | ADJ HIP |
|----|-------|-----|-------|------|------|-------|--------|---------|
| 70 | 101   | 765 | 109   | 3.93 | 1394 | 110   | 37.21  | 49.6    |

#Connealy Cool 39L

\*SydGen Black Ice 7029

18769280

\*EXAR Henrietta Pride 9343

ANGUSGS  
Presented by MCGEY

\*SydGen Brickyard

\*SydGen Ruby 2494

20660460

\*WSC Ruby G124

#\*SF Speedway A187

\*SydGen Primrose 6220

\*V A R Signal 7244

\*44 Ruby 5966

SM +63

SW +76

SF +114

SB +174

SC +289

| CED | BW   | WW  | YW   | CLAW | ANGLE | HP    | CEM | MILK | TEAT | UDDER | FL    | HS  | CW  | MARB | RE    |
|-----|------|-----|------|------|-------|-------|-----|------|------|-------|-------|-----|-----|------|-------|
| +10 | +1.9 | +84 | +150 | +42  | +46   | +14.0 | +5  | +25  | +4.9 | +4.8  | +1.12 | +65 | +70 | +62  | +1.08 |

- Ilgenfritz Angus, Old Monroe, MO paid \$9,000 for a maternal brother to the dam in the 2022 SydGen Production Sale, with their maternal sister selling in the 2024 sale to Darren Price, Campbellsville, KY at \$4,300.
- Dam is a first calving daughter of Brickyard out of a female that originated in the Wall Street Cattle Company program in their 2020 Production Sale.
- Sire is co-owned with Mogck & Sons, Olivet, SD, and a daughter of Black Ice produced the \$50,000 top-selling bull in their spring production sale.
- Maternal grandam has 3 WR-102 and 3 YR-105.

## 161 SydGen Sequence 4462

Birth Date: 09-30-2024 Bull #21284834 Tattoo: 4462

| BW | RATIO | WW  | RATIO | ADG  | YW   | RATIO | ADJ SC | ADJ HIP |
|----|-------|-----|-------|------|------|-------|--------|---------|
| 72 | 104   | 783 | 111   | 3.53 | 1348 | 106   | 36.67  | 52.7    |

\*K C F Bennett Exponential

\*B A R Sequence 1840

20402839

\*G A R Trust F784

ANGUSGS  
Presented by MCGEY

\*DE-SU Volunteer B122

SydGen Lady 2471

20660454

\*SydGen Lady 8839

#\*Casino Bomber N33

\*K C F Miss Southside B226

\*SydGen Trust 6228

\*G A R Ambush 0H03

SM +81

SW +103

SF +117

SB +210

SC +353

| CED | BW   | WW  | YW   | CLAW | ANGLE | HP    | CEM | MILK | TEAT | UDDER | FL    | HS  | CW  | MARB  | RE   |
|-----|------|-----|------|------|-------|-------|-----|------|------|-------|-------|-----|-----|-------|------|
| +7  | +1.0 | +96 | +166 | +48  | +32   | +11.9 | +8  | +33  | +7.5 | +6.6  | +1.12 | +44 | +77 | +1.56 | +2.2 |

- Quality grade focused production fits this sire prospect with a high MARB EPD and one of the very elite \$W indexes in the bull offering.
- Dam is a maternal sister to Eagle, the \$41,000 top selling bull in the 2022 SydGen Production Sale going to Amnett Farms, Byrdstown, TN.
- Alford Cattle Company, Caldwell, TX purchased a maternal brother to the dam in our 2024 sale for \$6,000.
- The young Volunteer daughters in production have set high standards with currently 60 daughters in 14 herds posting an average weaning ratio of 103 on all their calves.

## SydGen Complete 4459

Birth Date: 09-29-2024 Bull #21284832 Tattoo: 4459

| BW | RATIO | WW  | RATIO | ADG  | YW   | RATIO | ADJ SC | ADJ HIP |
|----|-------|-----|-------|------|------|-------|--------|---------|
| 75 | 108   | 793 | 112   | 3.43 | 1342 | 106   | 37.63  | 50.1    |

\*Tehama Tahoe B767

\*RC Complete K106

20501342

RC Queen H110

\*Tehama Mary Blackbird Y684

\*EXAR Monumental 6056B

RC Queen E118

ANGUSGS  
Presented by MCGEY

\*SydGen Ozark

\*SydGen Blackclass 2810

20660490

\*K C F Miss Fortress B398

\*SydGen Rock Star 3461

\*SydGen Forever Lady 4683

\*K C F Bennett Fortress

K C F Miss Southside Z541

SM +89

SW +93

SF +101

SB +165

SC +303

| CED | BW | WW  | YW   | CLAW | ANGLE | HP    | CEM | MILK | TEAT | UDDER | FL    | HS  | CW  | MARB | RE   |
|-----|----|-----|------|------|-------|-------|-----|------|------|-------|-------|-----|-----|------|------|
| +8  | +5 | +76 | +137 | +45  | +47   | +15.2 | +11 | +42  | +6.4 | +5.0  | +1.13 | +31 | +65 | +9.2 | +6.3 |

- This set of bulls out of the first calf heifers are impressive, and this balanced trait prospect has an upper percentile ranking for both \$M and \$W.
- Dam is a maternal sister to Gavel, the \$240,000 valued top-selling bull in the 2019 production sale selected by Mogck & Sons, Olivet, SD.
- Rolling 7 Ranch Company, Broken Bow, NE purchased 2 maternal brothers to the dam in past production sales, with other maternal brothers going to Brian Eveland, Hawk Point, MO for \$9,000, and Donald Weidner, Tina, MO at \$8,000.
- Brockmere Farms, Brookfield, MO bought a maternal sister to the dam in our 2024 sale for \$11,000.

## 163 SydGen Complete 4479

Birth Date: 11-01-2024 Bull #21284838 Tattoo: 4479

| BW | RATIO | WW  | RATIO | ADG  | YW   | RATIO | ADJ SC | ADJ HIP |
|----|-------|-----|-------|------|------|-------|--------|---------|
| 71 | 101   | 800 | 113   | 3.23 | 1317 | 100   | 37.77  | 52.0    |

\*Tehama Tahoe B767

\*RC Complete K106

20501342

RC Queen H110

\*Tehama Upward Y238

\*Tehama Mary Blackbird Y684

\*EXAR Monumental 6056B

RC Queen E118

ANGUSGS  
Presented by MCGEY

\*SydGen KCF Gavel 8361

\*SydGen Forever Lady 2841

20660495

\*SydGen Forever Lady 4683

\*Baldridge Colonel C251

\*K C F Miss Fortress B398

\*G A R Prophet

\*SydGen Forever Lady 1465

SM +69

SW +93

SF +81

SB +156

SC +271

| CED | BW | WW  | YW   | CLAW | ANGLE | HP    | CEM | MILK | TEAT | UDDER | FL    | HS  | CW  | MARB  | RE   |
|-----|----|-----|------|------|-------|-------|-----|------|------|-------|-------|-----|-----|-------|------|
| +8  | +1 | +85 | +152 | +49  | +47   | +14.4 | +10 | +34  | +7.3 | +6.7  | +1.06 | +45 | +55 | +1.17 | +4.8 |

- Excellent son of Complete out of a maternal sister to Ozark who we have used heavily in our program after he was selected in our 2018 sale by Lazy H Ranch, Hays, KS for \$13,000.
- Smith Farms, Hay Springs, NE bought a maternal brother to the dam in 2021 for \$20,000, and in the 2024 sale their maternal brothers sold to Kent Hildebrand, Payson, IL for \$9,000 and to J & K Angus, Saint Elizabeth, MO for \$9,500.
- Amnett Farms, Byrdstown, TN and Ron Burdette, Lineville, AL also bought maternal brothers to the dam in our 2023 sale.
- In the 2020 Missouri Angus Futurity, BC Angus, Adair, IA purchased a maternal sister to the dam for \$20,000 to top that event.

## 164 SydGen Sequence 4473

Birth Date: 10-12-2024 Bull #21284837 Tattoo: 4473

| BW | RATIO | WW  | RATIO | ADG  | YW   | RATIO | ADJ SC | ADJ HIP |
|----|-------|-----|-------|------|------|-------|--------|---------|
| 76 | 108   | 714 | 101   | 3.59 | 1288 | 101   | 39.05  | 51.6    |

\*K C F Bennett Exponential

\*B A R Sequence 1840

20402839

\*G A R Trust F784

\*Casino Bomber N33

\*K C F Miss Southside B226

\*SydGen Trust 6228

\*G A R Ambush 0H03

ANGUSGS  
Presented by MCGEY

\*Square B True North 8052

\*SydGen Blackcap 2791

20676277

\*SydGen Blackcap 5371

\*S A V Rainfall 6846

Elbanna of Conanga 1209

\*G A R Prophet

\*H P C A 5050 212

SM +89

SW +80

SF +88

SB +189

SC +334

| CED | BW   | WW  | YW   | CLAW | ANGLE | HP    | CEM | MILK | TEAT  | UDDER | FL    | HS  | CW  | MARB  | RE   |
|-----|------|-----|------|------|-------|-------|-----|------|-------|-------|-------|-----|-----|-------|------|
| +6  | +1.8 | +83 | +137 | +57  | +47   | +10.9 | +12 | +21  | +1.04 | +8.2  | +1.13 | +34 | +52 | +1.68 | +3.8 |

- One of the higher MARB EPD bulls in the offering, the maternal grandam was a donor in the SydGen ET program and had 28 progeny with ultrasound scans ratio 117 for IMF and 103 for Ribeye.
- Dam is a maternal sister to Bonus who sold in our 2018 sale to Leachman Cattle Company for \$15,000, and his two flush brothers sold in that sale to Rolling 7 Ranch Company, Broken Bow, NE at \$9,000 and \$5,000. Bonus is the sire of Lot 159.
- Brinkley Angus Ranch, Milan, MO bought a maternal sister to the dam for \$17,000 in our 2022 sale, and in 2021 three maternal brothers in a flush sold to Amnett Farms, TN at \$9,000, to Buck Run Cattle Farm, Union, KY at \$8,000, and to Cunningham Farms, Molino, FL for \$5,750.

## 165 SydGen Black Ice 4436

Birth Date: 09-09-2024 Bull #21284826 Tattoo: 4436

| BW | RATIO | WW  | RATIO | ADG  | YW   | RATIO | ADJ SC | ADJ HIP |
|----|-------|-----|-------|------|------|-------|--------|---------|
| 71 | 103   | 701 | 99    | 3.92 | 1328 | 104   | 36.99  | 50.3    |

#Connealy Cool 39L

\*SydGen Black Ice 7029

18769280

\*EXAR Henrietta Pride 9343

#Connealy Heat 0243

\*JMC Jeena Allie 8345 5399

\*PA Power Tool 9108

\*Sitz Henrietta Pride 643T

ANGUSGS  
Presented by MCGEY

\*Mead Confidence Plus T373

\*SydGen MS Burgess 2410

20660450

\*SydGen MS Burgess 0240

\*Connealy Confidence Plus

Mead Juana M105

\*H P C A Early Bird 65

SydGen MS Burgess 8257

SM +56

SW +70

SF +105

SB +159

SC +262

| CED | BW   | WW  | YW   | CLAW | ANGLE | HP    | CEM | MILK | TEAT | UDDER | FL    | HS  | CW  | MARB | RE   |
|-----|------|-----|------|------|-------|-------|-----|------|------|-------|-------|-----|-----|------|------|
| +8  | +1.6 | +70 | +132 | +57  | +59   | +12.6 | +9  | +32  | +6.6 | +5.3  | +1.01 | +52 | +57 | +5.9 | +8.8 |

- Excellent top weaning gain on this son of Black Ice, perhaps Cool's greatest son.
- The maternal grandam sired by Early Bird sold in the 2024 SydGen Production Sale to George Neal, Auxvasse, MO.
- SydGen MS Burgess 8257 was a consistent producing female with 4 calves weaning ratio of 114, and she as backed with three generations of Pathfinder Dams in her pedigree.



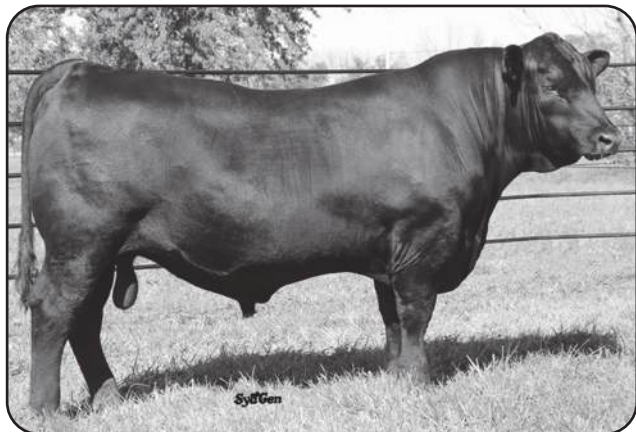

LOT 166A - SYDGEN OZARK 4844

166A

## SydGen Ozark 4844

|   |      |       |                |      |       |              |      |       |             |      |           |       |           |  |  |
|---|------|-------|----------------|------|-------|--------------|------|-------|-------------|------|-----------|-------|-----------|--|--|
| Birth Date: 09-13-2024                      |      |       | Bull *21284846 |      |       | Tattoo: 4844 |      |       | RADG<br>+31 |      | SC<br>+20 |       | DOC<br>+6 |  |  |
| BW  |      | RATIO |                | WW   | RATIO |              | ADG  | YW    | RATIO       |      | ADJ SC    |       | ADJ HIP   |  |  |
| 83  |      | 100   |                | 757  | 100   |              | 4.61 | 1495  | 100         |      | 36.60     |       | 51.9      |  |  |
| (\$M +29 \$W +78 \$F +141 \$B +227 \$C +323 |      |       |                |      |       |              |      |       |             |      |           |       |           |  |  |
| WW  | YW   | CLAW  | ANGLE          | HP   | CEM   | MILK         | TEAT | UDDER | FL          | HS   | CW        | MARB  | RE        |  |  |
| +85   | +147 | +53   | +60            | +9.5 | +10   | +26          | +5.0 | +4.3  | +9.2        | +5.3 | +88       | +1.06 | +1.42     |  |  |

ANGUSGS

Powered by MCEM

|    |     |    |     |    |      |    |      |    |      |
|----|-----|----|-----|----|------|----|------|----|------|
| SM | +29 | SW | +78 | SF | +141 | SB | +227 | SC | +323 |
|----|-----|----|-----|----|------|----|------|----|------|

166B

## SydGen Ozark 4846

|                           |       |                |       |              |                            |             |           |           |
|---------------------------|-------|----------------|-------|--------------|----------------------------|-------------|-----------|-----------|
| Birth Date: 09-15-2024    |       | Bull *21284848 |       | Tattoo: 4846 |                            | RADG<br>+25 | SC<br>+95 | DOC<br>+8 |
| BW                        | RATIO | WW             | RATIO | ADG          | YW                         | RATIO       | ADJ SC    | ADJ HIP   |
| 90                        | 100   | 708            | 100   | 4.16         | 1374                       | 100         | 38.69     | 50.2      |
| *SydGen Rock Star 3461    |       |                |       |              | *SydGen Rocky Road 2060    |             |           |           |
| *SydGen Forever Lady 4683 |       |                |       |              | *SydGen Forever Lady 8420  |             |           |           |
|                           |       |                |       |              | *#*G A R Prophet           |             |           |           |
|                           |       |                |       |              | *SydGen Forecver Lady 1465 |             |           |           |
|                           |       |                |       |              | SM +57                     |             |           |           |

\*SydGen Ozark  
19136633\*SydGen Rock Star 3461  
\*SydGen Forever Lady 4683\*SydGen Rocky Road 2060  
\*SydGen Forever Lady 8420  
\*\*G A R Prophet  
\*SydGen Forever Lady 1465

|    |      |
|----|------|
| SM | +57  |
| SW | +75  |
| SF | +123 |
| SB | +211 |
| SC | +331 |

ANGUSGS

Powered by MCEM

|                            |                            |
|----------------------------|----------------------------|
| *K C F Bennett Exponential | *Casino Bomber N33         |
| *LA Lady Madam 123J        | *K C F Miss Southside B226 |
| 20219058                   | *Quaker Hill Rampage 0A36  |
| *LA Lady Madam 724E        | LA Lady Madam 610S         |

| CED | BW | WW  | YW   | CLAW | ANGLE | HP    | CEM | MILK | TEAT | UDDER | FL   | HS   | CW  | MARB  | RE   |
|-----|----|-----|------|------|-------|-------|-----|------|------|-------|------|------|-----|-------|------|
| +11 | -1 | +71 | +122 | +4.5 | +5.5  | +11.4 | +13 | +28  | +7.2 | +6.4  | +9.5 | +5.8 | +68 | +1.20 | +9.9 |

- This pair of flush brothers sired by Ozark were high performance bulls in post-weaning gain, and the 166A has one of the top RE EPDs in the fall bulls. He did scan the largest uREA of all the fall yearling bulls, at 19.0 sq. in.
- 166A also tied for the second highest ADG in the entire fall bull division, and has a strong RADG, putting him on the short list for anyone who retains ownership.
- The dam was an open heifer we purchased from LA Genetics, in the 2022 Missouri Angus Ladies of Autumn Sale.
- Dam on her first natural calf had a weaning ratio of 108, yearling ratio of 111, IMF ratio of 108, and Ribeye ratio of 113.

167

## SydGen Ares 4817

|                        |       |                |       |              |                         |             |        |             |  |            |  |
|------------------------|-------|----------------|-------|--------------|-------------------------|-------------|--------|-------------|--|------------|--|
| Birth Date: 09-05-2024 |       | Bull *21286067 |       | Tattoo: 4817 |                         | RADG<br>+31 |        | SC<br>+1.19 |  | DOC<br>+33 |  |
| BW                     | RATIO | WW             | RATIO | ADG          | YW                      | RATIO       | ADJ SC | ADJ HIP     |  |            |  |
| 78                     | 100   | 719            | 100   | 4.61         | 1457                    | 100         | 37.86  | 49.7        |  |            |  |
| *WAR Cavalry B063 Z044 |       |                |       |              | #*Connealy Cavalry 1149 |             |        |             |  |            |  |
|                        |       |                |       |              | War CC87 Z044 X029      |             |        |             |  |            |  |
| 15 *CoX Rita Y05C 4107 |       |                |       |              | #*EXAR Denver 2002B     |             |        |             |  |            |  |
|                        |       |                |       |              | +*CoX Rita 27R Y05C     |             |        |             |  |            |  |
|                        |       |                |       |              |                         |             |        | SM          |  | +64        |  |

\*PAR Ares 0615  
19968917\*WAR Cavalry B063 Z044  
\*CoX Rita Y05C 4107\*\*Connealy Cavalry 1149  
War CC&7 Z044 X029  
\*\*EXAR Denver 2002B  
\*CoX Rita 27R Y05C

|    |      |
|----|------|
| SM | +64  |
| SW | +87  |
| SF | +131 |
| SB | +231 |
| SC | +364 |

ANGUSGS

Powered by MCEM

|                        |                              |
|------------------------|------------------------------|
| *SG Salvation          | *Baldridge Alternative E125  |
| *Spruce Mtn Erica 2013 | *MGR JP Rita 7037            |
| 20227078               | *ECO Lombardi 1512           |
| *Spruce Mtn Erica 8369 | *Williams Prop Erica 255 110 |

| CED | BW   | WW  | YW   | CLAW | ANGLE | HP   | CEM | MILK | TEAT | UDDER | FL   | HS   | CW  | MARB  | RE    |
|-----|------|-----|------|------|-------|------|-----|------|------|-------|------|------|-----|-------|-------|
| +3  | +3.8 | +93 | +163 | +2.9 | +4.9  | +9.5 | +9  | +29  | +5.2 | +4.0  | +9.5 | +6.2 | +88 | +1.38 | +1.30 |

- Upper percentile ranks for WW, YW, CW and RE EPDs place this prospect in the upper tier for \$B and \$C index values.
- This is the bull that tied with 166A as the second high-gaining bull in the entire fall yearling bull division.
- Dam was a featured \$50,000 open heifer we purchased in the 2022 Spruce Mountain Ranch Production Sale, Larkspur, CO, and she has been a donor in the SydGen ET program.
- A flush sister is a highlight of the fall open heifer division and sells as Lot 11.
- R H Ranch, Dearborn, MO purchased 3 embryos of this mating with Ares in the 2024 Missouri Angus Futurity.

168

## SydGen Bonus 4825

|                        |       |                 |       |              |      |             |             |           |
|------------------------|-------|-----------------|-------|--------------|------|-------------|-------------|-----------|
| Birth Date: 09-07-2024 |       | Bull +*21284842 |       | Tattoo: 4825 |      | RADG<br>+26 | SC<br>+1.21 | DOC<br>+7 |
| BW                     | RATIO | WW              | RATIO | ADG          | YW   | RATIO       | ADJ SC      | ADJ HIP   |
| 83                     | 100   | 746             | 100   | 3.33         | 1279 | 100         | 38.32       | 50.9      |

\*SydGen Bonus 8084  
19169335\*\*SydGen Exceed 3223  
\*SydGen Googol  
\*SydGen Forever Lady 1255  
\*\*G A R Prophet  
\*H P C A 5050 212

|    |      |
|----|------|
| SM | +51  |
| SW | +66  |
| SF | +101 |
| SB | +168 |
| SC | +269 |

ANGUSGS

Powered by MCEM

|                          |                           |
|--------------------------|---------------------------|
| *SydGen Omaha 5026       | *EXAR Denver 2002B        |
| Sydney Forever Lady 7491 | *SydGen Entense 1120      |
| 19069776                 | **Basin Payweight 1682    |
| Sydney Forever Lady 5672 | *SydGen Forever Lady 3442 |

| CED | BW | WW  | YW   | CLAW | ANGLE | HP    | CEM | MILK | TEAT | UDDER | FL    | HS   | CW  | MARB | RE   |
|-----|----|-----|------|------|-------|-------|-----|------|------|-------|-------|------|-----|------|------|
| +12 | -8 | +61 | +115 | +5.2 | +5.0  | +11.5 | +13 | +32  | +5.2 | +6.3  | +1.00 | +5.2 | +51 | +8.3 | +7.1 |

- A son of the featured female from the 2019 SydGen Production Sale with one-half interest selling for \$40,000 to Curtin Angus Farm, Taylorville, IL.
- Dam has progeny record of 3 WR-106 and 2 YR-107..
- A maternal brother sells as Lot 83, and a flush sister sells as Lot 236B.
- The 2023 SydGen production sale saw maternal brothers sell to Amonett Farms, Byrdstown, TN, to Mills Angus Farms, Cookeville, TN, to Tilly Angus Farms, Morrison, MO, to Larry Owen, Ottawa, KS, and to Adam Hecht, Sullivan, MO.

169

## SydGen Vince 4432

|                        |       |                |       |              |      |             |             |            |
|------------------------|-------|----------------|-------|--------------|------|-------------|-------------|------------|
| Birth Date: 09-06-2024 |       | Bull *21284825 |       | Tattoo: 4432 |      | RADG<br>+26 | SC<br>+1.15 | DOC<br>+15 |
| BW                     | RATIO | WW             | RATIO | ADG          | YW   | RATIO       | ADJ SC      | ADJ HIP    |
| 69                     | 100   | 771            | 109   | 2.91         | 1237 | 97          | 36.90       | 51.9       |

\*ECO Lombardi 1512  
Sydney II Lombardi 9045  
19496671\*\*V A R Discovery 2240  
\*\*RB Lady 7125-890-2170  
\*\*Jindra Double Vision  
ISA Lucy A369

|    |      |
|----|------|
| SM | +84  |
| SW | +89  |
| SF | +108 |
| SB | +194 |
| SC | +336 |

ANGUSGS

Powered by MCEM

|                       |                              |
|-----------------------|------------------------------|
| *DE-SU Volunteer B122 | *E W A Peyton 642            |
| BMA Idessa 235        | *E W A 3128 of 9067 Weigh Up |
| 20651651              | **SydGen FATE 2800           |
|                       | BMA Idessa 730               |

| CED | BW | WW  | YW   | CLAW | ANGLE | HP    | CEM | MILK | TEAT | UDDER | FL    | HS   | CW  | MARB  | RE   |
|-----|----|-----|------|------|-------|-------|-----|------|------|-------|-------|------|-----|-------|------|
| +8  | +2 | +75 | +130 | +4.9 | +3.6  | +15.5 | +13 | +38  | +5.1 | +4.1  | +1.10 | +8.2 | +64 | +1.29 | +7.8 |

- Son of Vince out of a first calf daughter of Volunteer backed by four generations of proven SydGen herd sires.
- Dam was an open heifer purchased from Blue Mound Angus, El Dorado Springs, MO in the East Central Missouri Angus Association Sale.

170

## SydGen 2485 Exclusive 4412

|                        |       |                |       |              |      |             |           |            |
|------------------------|-------|----------------|-------|--------------|------|-------------|-----------|------------|
| Birth Date: 08-20-2024 |       | Bull *21286139 |       | Tattoo: 4412 |      | RADG<br>+25 | SC<br>+56 | DOC<br>+26 |
| BW                     | RATIO | WW             | RATIO | ADG          | YW   | RATIO       | ADJ SC    | ADJ HIP    |
| 70                     | 101   | 776            | 110   | 3.60         | 1352 | 107         | 36.85     | 48.8       |

\*T/D Exclusive 2485  
20317611\*\*Musgrave 316 Exclusive  
\*DD Lady Ida 916\*LD Capitalist 316  
\*Musgrave Prim Lassie 163-386  
\*B/R MVP 5247  
\*DD Lady Ida 406

|    |      |
|----|------|
| SM | +95  |
| SW | +104 |
| SF | +133 |
| SB | +212 |
| SC | +370 |

ANGUSGS

Powered by MCEM

|                     |                           |
|---------------------|---------------------------|
| *EXAR Grenade 9152B | *Casino Bomber N33        |
| *EZAR Rita 2327     | *EXAR Merle 7441          |
| 20571491            | *Connealy Confidence Plus |
| *Paf Rita 7096      | *Paf Rita 5091            |

| CED | BW   | WW  | YW   | CLAW | ANGLE | HP    | CEM | MILK | TEAT | UDDER | FL    | HS   | CW  | MARB | RE    |
|-----|------|-----|------|------|-------|-------|-----|------|------|-------|-------|------|-----|------|-------|
| +6  | +1.6 | +91 | +150 | +5.2 | +5.3  | +12.2 | +13 | +31  | +4.3 | +4.6  | +1.11 | +7.0 | +87 | +9.7 | +1.41 |

- Excellent performance stacked in this prospect, he is one of the very top bulls in the offering for \$W, with a RE EPD and \$C in the upper percentile rankings.
- Dam was a selection from the 2024 EZ Angus Ranch Fall Calving Dispersion in California, and is a daughter of the famous Paf Rita 7096, one of the high-income generating females in the breed who was valued at \$480,000 when one-half interest sold to Vintage Angus Ranch in the 2022 EZ Angus Ranch Production Sale.

SYDGEN FOREVER  
LADY 7491 -  
DAM OF LOT 168PAF RITA 7096 -  
GRANDAM OF LOT 170

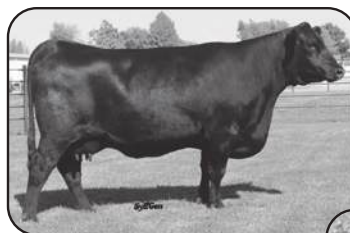

LOT 171 - SYDGEN SEQUENCE GA 4463

SYDGEN BLACKCAP 8865 -  
GRANDAM OF LOT 171SYDGEN EMPRESS 2461-  
DAM OF LOT 172

## SydGen Sequence GA 4463

171

Birth Date: 09-30-2024 Bull \*21284835 Tattoo: 4463

| BW | RATIO | WW  | RATIO | ADG  | YW   | RATIO | ADJ SC | ADJ HIP |
|----|-------|-----|-------|------|------|-------|--------|---------|
| 86 | 121   | 767 | 109   | 3.76 | 1369 | 108   | 35.67  | 52.0    |

RADG SC DOC  
+27 -10 +19

\*K C F Bennett Exponential

\*Casino Bomber N33

\*K C F Miss Southside B226

\*SydGen Trust 6228

\*G A R Ambush OH03

\*B A R Sequence 1840  
20402839

\*G A R Trust F784

ANGUSGS

\*Yon Chattooga E46

\*Connealy Comrade 1385

\*Yon Sally C200

\*SydGen Blackcap 2316

\*SydGen Exceed 3223

20450504 \*SydGen Blackcap 8865

\*SydGen Blackcap 5371

SM +85

SW +80

SF +127

SB +211

SC +359

| CED | BW   | WW  | YW   | CLAW | ANGLE | HP    | CEM | MILK | TEAT | UDDER | FL    | HS   | CW  | MARB  | RE   |
|-----|------|-----|------|------|-------|-------|-----|------|------|-------|-------|------|-----|-------|------|
| +9  | +2.2 | +79 | +136 | +4.7 | +5.5  | +13.7 | +14 | +29  | +5.2 | +4.4  | +1.18 | +2.5 | +77 | +1.22 | +7.2 |

- A high weaning and yearling ratio bull with a balanced EPD profile posting a strong \$C index value.
- Dam sold in our 2022 production sale with one-half interest selling for \$20,000 to Greiner Angus, Kalona, IA where she has been in our joint ET program.
- In the 2024 SydGen Production Sale, maternal brothers to the dam were purchased by Wheeler Angus, Paris, MO for \$7,500, to Jackson Farms, Hartsville, MO for \$8,000, to JNS Cattle Company, Bloomfield, IN for \$5,000, to J & K Angus and Otto Cattle Company, MO at \$5,000, and by Bean Creek Angus, Mexico, MO for \$4,500.
- Pollard Farms, Waukomis, OK purchased a maternal sister to the dam in our 2024 sale for \$15,000.

## SydGen Heat Seeker 4829

172

Birth Date: 09-08-2024 Bull \*21285884 Tattoo: 4829

| BW | RATIO | WW  | RATIO | ADG  | YW   | RATIO | ADJ SC | ADJ HIP |
|----|-------|-----|-------|------|------|-------|--------|---------|
| 81 | 100   | 771 | 100   | 3.39 | 1313 | 100   | 35.44  | 50.8    |

RADG SC DOC  
+31 +37 +32

\*Mill Brae Identified 4031

\*Koupals B&amp;B Identity

\*Mill Brae Pro Blackcap 1092

\*Connealy Confidence Plus

\*Baldridge Isabel Y69

\*Baldridge Heat Seeker H925  
19806485

\*Baldridge Isabel E048

ANGUSGS

\*SydGen Blueprint

\*KM Broken Bow 002

\*Sitz Florabelle Fanny 4735

\*SydGen Empress 2461

\*Mead Magnitude

20660386 \*Valley Oaks Empress 8085

\*44 Blackcap Empress 6839

SM +86

SW +91

SF +106

SB +180

SC +319

| CED | BW   | WW  | YW   | CLAW | ANGLE | HP    | CEM | MILK | TEAT | UDDER | FL    | HS   | CW  | MARB  | RE   |
|-----|------|-----|------|------|-------|-------|-----|------|------|-------|-------|------|-----|-------|------|
| +6  | +1.9 | +88 | +156 | +4.3 | +4.4  | +16.6 | +11 | +31  | +3.8 | +4.7  | +1.03 | +2.9 | +65 | +1.15 | +6.3 |

- Dam sold in our 2023 sale to McDonald Cattle Company, Sullivan, MO as an open heifer for \$6,000, with this bull being the result of an embryo created at SydGen.
- Indian Springs Angus, Duck River, TN purchased a maternal sister to the dam sired by Black Pearl in our 2024 production sale for \$6,500.
- A maternal brother to the dam sells in the fall bull division as Lot 109.

## SydGen Clarity 4855

173

Birth Date: 09-22-2024 Bull \*21285923 Tattoo: 4855

| BW | RATIO | WW  | RATIO | ADG  | YW   | RATIO | ADJ SC | ADJ HIP |
|----|-------|-----|-------|------|------|-------|--------|---------|
| 80 | 100   | 726 | 100   | 3.00 | 1206 | 100   | 35.41  | 49.4    |

RADG SC DOC  
+32 +70 +15

#Cherry Creek Land Grant

#K C F Bennett Homestead

Cherry Crk Eva B27 M

#Connealy Confidence Plus

Brelly of Conanga 367

\*Connealy Clarity  
19555171

\*Breshie of Conanga 6988

ANGUSGS

\*SydGen KCF Gavel 8361

\*Baldridge Colonel C251

\*K C F Miss Fortress B398

\*SydGen Rita 0698

\*V A R Index 3282

20012274 \*Crazy K Rita 6413

\*G A R 28 Ambush N340

SM +103

SW +95

SF +118

SB +197

SC +359

| CED | BW   | WW  | YW   | CLAW | ANGLE | HP    | CEM | MILK | TEAT  | UDDER | FL    | HS   | CW  | MARB  | RE   |
|-----|------|-----|------|------|-------|-------|-----|------|-------|-------|-------|------|-----|-------|------|
| +1  | +3.0 | +98 | +174 | +4.0 | +4.2  | +14.5 | +3  | +25  | +1.06 | +9.7  | +1.11 | +1.8 | +78 | +1.09 | +8.8 |

- Top tier WW and YW EPDs, this bull also has one of the very top \$M values combined with elite \$W and \$C index values.
- Dam is a young Gavel daughter that is a valued donor in our ET program and has 3 weaning progeny with an average ratio of 106.
- Bruce Coleman, Perry, MO purchased a maternal brother in the 2024 sale sired by Loyalty.

## SydGen Blanton 4848

174

Birth Date: 09-15-2024 Bull 21284849 Tattoo: 4848

| BW | RATIO | WW  | RATIO | ADG  | YW   | RATIO | ADJ SC | ADJ HIP |
|----|-------|-----|-------|------|------|-------|--------|---------|
| 62 | 97    | 732 | 117   | 3.39 | 1274 | 108   | 35.58  | 50.2    |

RADG SC DOC  
+25 +1.26 +17

\*SydGen Eternity 0046

\*SydGen Big Branch 6653

\*SydGen Evergreen 5005

\*SydGen Woodford 5072

\*SydGen Royal Lass 1521

\*SydGen Blanton 2014  
20398853

SydGen Royal Lass 7238

ANGUSGS

\*S Chisum 6175

S Alliance 3313

#S Gloria 464

\*ALC Big Eye D09N

Weikers Forever Lady W131

Weikers Forever Lady 8W24

Weikers Forever Lady W160

| CED | BW   | WW  | YW   | CLAW | ANGLE | HP   | CEM | MILK | TEAT | UDDER | FL   | HS   | CW  | MARB | RE    |
|-----|------|-----|------|------|-------|------|-----|------|------|-------|------|------|-----|------|-------|
| +12 | +2.1 | +86 | +140 | +4.1 | +4.3  | +8.7 | +13 | +28  | +4.4 | +2.5  | +9.5 | +1.5 | +60 | +2.4 | +1.14 |

- Calving ease prospect sired by Blanton with excellent weaning performance to go with him.
- Dam was purchased from Weiker Angus Ranch, Fayette, MO as an open heifer, and she has amassed a great record with 7 natural calves ratioing 104 at weaning.
- Maternal sisters have been purchased in past sales by Bernard & Carla Taylor, Houston, MO, by Turner Meadow Ranch, Wills Point, TX, and by Adam Fischer, Saint Meinard, IN.

## Wheeler Exponential 4281

175

Birth Date: 10-16-2024 Bull \*21074463 Tattoo: 4281

| BW | RATIO | WW  | RATIO | ADG  | YW   | RATIO | ADJ SC | ADJ HIP |
|----|-------|-----|-------|------|------|-------|--------|---------|
| 65 | 96    | 761 | 100   | 4.03 | 1406 | 100   | 35.68  | 48.7    |

RADG SC DOC  
+26 +67 +32

\*K C F Bennett Exponential

\*Casino Bomber N33

\*K C F Miss Southside B226

\*Connealy Black Granite

Mead Lady J880

Mead Exponential V1724  
20355094

Mead Lady P1033

HDS

\*Baldridge Versatile

\*Baldridge Forecaster B160

Baldridge Blackbird A030

\*Spring Cove Reno 4021

\*Baldridge Isabel C024

Wheeler Isabel 2105

\*Baldridge Isabel F169

20761565

| CED | BW   | WW  | YW   | CLAW | ANGLE | HP    | CEM | MILK | TEAT | UDDER | FL    | HS   | CW  | MARB | RE   |
|-----|------|-----|------|------|-------|-------|-----|------|------|-------|-------|------|-----|------|------|
| +8  | +1.9 | +83 | +139 | +4.8 | +5.2  | +10.3 | +3  | +26  | +4.9 | +5.4  | +1.04 | +4.8 | +70 | +8.6 | +5.2 |

- This bull came at side of his dam in the 2024 Wheeler Angus Production Sale, Paris, MO.
- Dam raised this bull as a first-calf female and traces to one of the breed's great producing matrons, Baldridge Isabel Y69.

## SydGen 2351 Dynamic 4452

176

Birth Date: 09-23-2024 Bull \*21284828 Tattoo: 4452

| BW | RATIO | WW  | RATIO | ADG  | YW   | RATIO | ADJ SC | ADJ HIP |
|----|-------|-----|-------|------|------|-------|--------|---------|
| 66 | 96    | 707 | 100   | 3.80 | 1315 | 104   | 36.44  | 48.2    |

RADG SC DOC  
+37 +80 +24

\*B A R Dynamic

\*Deer Valley Growth Fund

\*B A R Blackcap 7235-B0048

\*Connealy Upscale

B A R Jilt 7620-3222

\*SydGen Dynamic 2351

B A R Jilt 0866-814X

20476585

ANGUSGS

\*SydGen Blueprint

\*KM Broken Bow 002

\*Sitz Florabelle Fanny 4735

\*Bar R Jet Black 5063

Rita 2532 of 8MP8 5050

\*SydGen Rita 2467

\*EPF Rita 9721

20660453

| CED | BW | WW   | YW   | CLAW | ANGLE | HP    | CEM | MILK | TEAT | UDDER | FL    | HS   | CW  | MARB | RE   |
|-----|----|------|------|------|-------|-------|-----|------|------|-------|-------|------|-----|------|------|
| +11 | +1 | +105 | +184 | +3.8 | +4.7  | +13.0 | +9  | +28  | +7.0 | +6.8  | +1.04 | +1.4 | +80 | +7.5 | +9.4 |

- Searching for improved growth genetics with a focus on efficiency, this bull has the top WW and YW EPDs in the offering with top percentile rankings for \$W and RADG EPD.
- The sire of this bull was the calf at side of his dam that sold one-half interest for \$30,000 in the 2022 sale to Greiner Angus, and we used the bull in our breeding program at SydGen.
- A maternal sister to the dam sold in our 2022 sale to Crowe Angus Farms, Bloomfield, IN.
- J & J Ranch, Long Grove, IA purchased the maternal granddam through the 2023 production sale.





LOT 177A - SYDGEN VOLUNTEER 4821

SYDGEN FOREVER  
LADY 4556 -GREAT-GRANDAM OF  
LOT 177SYDGEN HEROINE 8003 -  
DAM OF LOT 178



SydGen Volunteer 4821

Birth Date: 09-06-2024

Bull \*21304835

Tattoo: 4821

|  |  |  |  |  |  |  |  |  |  |  |  |  |  |  |  |  |  |  |  |  |  |  |  |  |  |  |  |  |  |  |  |  |  |  |  |  |  |  |  |  |  |  |  |  |  |  |  |  |  |  |  |  |  |  |  |  |  |  |  |  |  |  |  |  |  |  |  |  |  |  |  |  |  |  |  |  |  |  |  |  |  |  |  |  |  |  |  |  |  |  |  |  |  |  |  |  |  |  |  |  |  |  |  |  |  |  |  |  |  |  |  |  |  |  |  |  |  |  |  |  |  |  |  |  |  |  |  |  |  |  |  |  |  |  |  |  |  |  |  |  |  |  |  |  |  |  |  |  |  |  |  |  |  |  |  |  |  |  |  |  |  |  |  |  |  |  |  |  |  |  |  |  |  |  |  |  |  |  |  |  |  |  |  |  |  |  |  |  |  |  |  |  |  |  |  |  |  |  |  |  |  |  |  |  |  |  |  |  |  |  |  |  |  |  |  |  |  |  |  |  |  |  |  |  |  |  |  |  |  |  |  |  |  |  |  |  |  |  |  |  |  |  |  |  |  |  |  |  |  |  |  |  |  |  |  |  |  |  |  |  |  |  |  |  |  |  |  |  |  |  |  |  |  |  |  |  |  |  |  |  |  |  |  |  |  |  |  |  |  |  |  |  |  |  |  |  |  |  |  |  |  |  |  |  |  |  |  |  |  |  |  |  |  |  |  |  |  |  |  |  |  |  |  |  |  |  |  |  |  |  |  |  |  |  |  |  |  |  |  |  |  |  |  |  |  |  |  |  |  |  |  |  |  |  |  |  |  |  |  |  |  |  |  |  |  |  |  |  |  |  |  |  |  |  |  |  |  |  |  |  |  |  |  |  |  |  |  |  |  |  |  |  |  |  |  |  |  |  |  |  |  |  |  |  |  |  |  |  |  |  |  |  |  |  |  |  |  |  |  |  |  |  |  |  |  |  |  |  |  |  |  |  |  |  |  |  |  |  |  |  |  |  |  |  |  |  |  |  |  |  |  |  |  |  |  |  |  |  |  |  |  |  |  |  |  |  |  |  |  |  |  |  |  |  |  |  |  |  |  |  |  |  |  |  |  |  |  |  |  |  |  |  |  |  |  |  |  |  |  |  |  |  |  |  |  |  |  |  |  |  |  |  |  |  |  |  |  |  |  |  |  |  |  |  |  |  |  |  |  |  |  |  |  |  |  |  |  |  |  |  |  |  |  |  |  |  |  |  |  |  |  |  |  |  |  |  |  |  |  |  |  |  |  |  |  |  |  |  |  |  |  |  |  |  |  |  |  |  |  |  |  |  |  |  |  |  |  |  |  |  |  |  |  |  |  |  |  |  |  |  |  |  |  |  |  |  |  |  |  |  |  |  |  |  |  |  |  |  |  |  |  |  |  |  |  |  |  |  |  |  |  |  |  |  |  |  |  |  |  |  |  |  |  |  |  |  |  |  |  |  |  |  |  |  |  |  |  |  |  |  |  |  |  |  |  |  |  |  |  |  |  |  |  |  |  |  |  |  |  |  |  |  |  |  |  |  |  |  |  |  |  |  |  |  |  |  |  |  |  |  |  |  |  |  |  |  |  |  |  |  |  |  |  |  |  |  |  |  |  |  |  |  |  |  |  |  |  |  |  |  |  |  |  |  |  |  |  |  |  |  |  |  |  |  |  |  |  |  |  |  |  |  |  |  |  |  |  |  |  |  |  |  |  |  |  |  |  |  |  |  |  |  |  |  |  |  |  |  |  |  |  |  |  |  |  |  |  |  |  |  |  |  |  |  |  |  |  |  |  |  |  |  |  |  |  |  |  |  |  |  |  |  |  |  |  |  |  |  |  |  |  |  |  |  |  |  |  |  |  |  |  |  |  |  |  |  |  |  |  |  |  |  |  |  |  |  |  |  |  |  |  |  |  |  |  |  |  |  |  |  |  |  |  |  |  |  |  |  |  |  |  |  |  |  |  |  |  |  |  |  |  |  |  |  |  |  |  |  |  |  |  |  |  |  |  |  |  |  |  |  |  |  |  |  |  |  |  |  |  |  |  |  |  |  |  |  |  |  |  |  |  |  |  |  |  |  |  |  |  |  |  |  |  |  |  |  |  |  |  |  |  |  |  |  |  |  |  |  |  |  |  |  |  |  |  |  |  |  |  |  |  |  |  |  |  |  |  |  |  |  |  |  |  |  |  |  |  |  |  |  |  |  |  |  |  |  |  |  |  |  |  |  |  |  |  |  |  |  |  |  |  |  |  |  |  |  |  |  |  |  |  |  |  |  |  |  |  |  |  |  |  |  |  |  |  |  |  |  |  |  |  |  |  |  |  |  |  |  |  |  |  |  |  |  |  |  |  |  |  |  |  |  |  |  |  |  |  |  |  |  |  |  |  |  |  |  |  |  |  |  |  |  |  |  |  |  |  |  |  |  |  |  |  |  |  |  |  |  |  |  |  |  |  |  |  |  |  |  |  |  |  |  |  |  |  |  |  |  |  |  |  |  |  |  |  |  |  |  |  |  |  |  |  |  |  |  |  |  |  |  |  |  |  |  |  |  |  |  |  |  |  |  |  |  |  |  |  |  |  |  |  |  |  |  |  |  |  |  |  |  |  |  |  |  |  |  |  |  |  |  |  |  |  |  |  |  |  |  |  |  |  |  |  |  |  |  |  |  |  |  |  |  |  |  |  |  |  |  |  |  |  |  |  |  |
|--|--|--|--|--|--|--|--|--|--|--|--|--|--|--|--|--|--|--|--|--|--|--|--|--|--|--|--|--|--|--|--|--|--|--|--|--|--|--|--|--|--|--|--|--|--|--|--|--|--|--|--|--|--|--|--|--|--|--|--|--|--|--|--|--|--|--|--|--|--|--|--|--|--|--|--|--|--|--|--|--|--|--|--|--|--|--|--|--|--|--|--|--|--|--|--|--|--|--|--|--|--|--|--|--|--|--|--|--|--|--|--|--|--|--|--|--|--|--|--|--|--|--|--|--|--|--|--|--|--|--|--|--|--|--|--|--|--|--|--|--|--|--|--|--|--|--|--|--|--|--|--|--|--|--|--|--|--|--|--|--|--|--|--|--|--|--|--|--|--|--|--|--|--|--|--|--|--|--|--|--|--|--|--|--|--|--|--|--|--|--|--|--|--|--|--|--|--|--|--|--|--|--|--|--|--|--|--|--|--|--|--|--|--|--|--|--|--|--|--|--|--|--|--|--|--|--|--|--|--|--|--|--|--|--|--|--|--|--|--|--|--|--|--|--|--|--|--|--|--|--|--|--|--|--|--|--|--|--|--|--|--|--|--|--|--|--|--|--|--|--|--|--|--|--|--|--|--|--|--|--|--|--|--|--|--|--|--|--|--|--|--|--|--|--|--|--|--|--|--|--|--|--|--|--|--|--|--|--|--|--|--|--|--|--|--|--|--|--|--|--|--|--|--|--|--|--|--|--|--|--|--|--|--|--|--|--|--|--|--|--|--|--|--|--|--|--|--|--|--|--|--|--|--|--|--|--|--|--|--|--|--|--|--|--|--|--|--|--|--|--|--|--|--|--|--|--|--|--|--|--|--|--|--|--|--|--|--|--|--|--|--|--|--|--|--|--|--|--|--|--|--|--|--|--|--|--|--|--|--|--|--|--|--|--|--|--|--|--|--|--|--|--|--|--|--|--|--|--|--|--|--|--|--|--|--|--|--|--|--|--|--|--|--|--|--|--|--|--|--|--|--|--|--|--|--|--|--|--|--|--|--|--|--|--|--|--|--|--|--|--|--|--|--|--|--|--|--|--|--|--|--|--|--|--|--|--|--|--|--|--|--|--|--|--|--|--|--|--|--|--|--|--|--|--|--|--|--|--|--|--|--|--|--|--|--|--|--|--|--|--|--|--|--|--|--|--|--|--|--|--|--|--|--|--|--|--|--|--|--|--|--|--|--|--|--|--|--|--|--|--|--|--|--|--|--|--|--|--|--|--|--|--|--|--|--|--|--|--|--|--|--|--|--|--|--|--|--|--|--|--|--|--|--|--|--|--|--|--|--|--|--|--|--|--|--|--|--|--|--|--|--|--|--|--|--|--|--|--|--|--|--|--|--|--|--|--|--|--|--|--|--|--|--|--|--|--|--|--|--|--|--|--|--|--|--|--|--|--|--|--|--|--|--|--|--|--|--|--|--|--|--|--|--|--|--|--|--|--|--|--|--|--|--|--|--|--|--|--|--|--|--|--|--|--|--|--|--|--|--|--|--|--|--|--|--|--|--|--|--|--|--|--|--|--|--|--|--|--|--|--|--|--|--|--|--|--|--|--|--|--|--|--|--|--|--|--|--|--|--|--|--|--|--|--|--|--|--|--|--|--|--|--|--|--|--|--|--|--|--|--|--|--|--|--|--|--|--|--|--|--|--|--|--|--|--|--|--|--|--|--|--|--|--|--|--|--|--|--|--|--|--|--|--|--|--|--|--|--|--|--|--|--|--|--|--|--|--|--|--|--|--|--|--|--|--|--|--|--|--|--|--|--|--|--|--|--|--|--|--|--|--|--|--|--|--|--|--|--|--|--|--|--|--|--|--|--|--|--|--|--|--|--|--|--|--|--|--|--|--|--|--|--|--|--|--|--|--|--|--|--|--|--|--|--|--|--|--|--|--|--|--|--|--|--|--|--|--|--|--|--|--|--|--|--|--|--|--|--|--|--|--|--|--|--|--|--|--|--|--|--|--|--|--|--|--|--|--|--|--|--|--|--|--|--|--|--|--|--|--|--|--|--|--|--|--|--|--|--|--|--|--|--|--|--|--|--|--|--|--|--|--|--|--|--|--|--|--|--|--|--|--|--|--|--|--|--|--|--|--|--|--|--|--|--|--|--|--|--|--|--|--|--|--|--|--|--|--|--|--|--|--|--|--|--|--|--|--|--|--|--|--|--|--|--|--|--|--|--|--|--|--|--|--|--|--|--|--|--|--|--|--|--|--|--|--|--|--|--|--|--|--|--|--|--|--|--|--|--|--|--|--|--|--|--|--|--|--|--|--|--|--|--|--|--|--|--|--|--|--|--|--|--|--|--|--|--|--|--|--|--|--|--|--|--|--|--|--|--|--|--|--|--|--|--|--|--|--|--|--|--|--|--|--|--|--|--|--|--|--|--|--|--|--|--|--|--|--|--|--|--|--|--|--|--|--|--|--|--|--|--|--|--|--|--|--|--|--|--|--|--|--|--|--|--|--|--|--|--|--|--|--|--|--|--|--|--|--|--|--|--|--|--|--|--|--|--|--|--|--|--|--|--|--|--|--|--|--|--|--|--|--|--|--|--|--|--|--|--|--|--|--|--|--|--|--|--|--|--|--|--|--|--|--|--|--|--|--|--|--|--|--|--|--|--|--|--|--|--|--|--|--|--|--|--|--|--|--|--|--|--|--|--|--|--|
|  |  |  |  |  |  |  |  |  |  |  |  |  |  |  |  |  |  |  |  |  |  |  |  |  |  |  |  |  |  |  |  |  |  |  |  |  |  |  |  |  |  |  |  |  |  |  |  |  |  |  |  |  |  |  |  |  |  |  |  |  |  |  |  |  |  |  |  |  |  |  |  |  |  |  |  |  |  |  |  |  |  |  |  |  |  |  |  |  |  |  |  |  |  |  |  |  |  |  |  |  |  |  |  |  |  |  |  |  |  |  |  |  |  |  |  |  |  |  |  |  |  |  |  |  |  |  |  |  |  |  |  |  |  |  |  |  |  |  |  |  |  |  |  |  |  |  |  |  |  |  |  |  |  |  |  |  |  |  |  |  |  |  |  |  |  |  |  |  |  |  |  |  |  |  |  |  |  |  |  |  |  |  |  |  |  |  |  |  |  |  |  |  |  |  |  |  |  |  |  |  |  |  |  |  |  |  |  |  |  |  |  |  |  |  |  |  |  |  |  |  |  |  |  |  |  |  |  |  |  |  |  |  |  |  |  |  |  |  |  |  |  |  |  |  |  |  |  |  |  |  |  |  |  |  |  |  |  |  |  |  |  |  |  |  |  |  |  |  |  |  |  |  |  |  |  |  |  |  |  |  |  |  |  |  |  |  |  |  |  |  |  |  |  |  |  |  |  |  |  |  |  |  |  |  |  |  |  |  |  |  |  |  |  |  |  |  |  |  |  |  |  |  |  |  |  |  |  |  |  |  |  |  |  |  |  |  |  |  |  |  |  |  |  |  |  |  |  |  |  |  |  |  |  |  |  |  |  |  |  |  |  |  |  |  |  |  |  |  |  |  |  |  |  |  |  |  |  |  |  |  |  |  |  |  |  |  |  |  |  |  |  |  |  |  |  |  |  |  |  |  |  |  |  |  |  |  |  |  |  |  |  |  |  |  |  |  |  |  |  |  |  |  |  |  |  |  |  |  |  |  |  |  |  |  |  |  |  |  |  |  |  |  |  |  |  |  |  |  |  |  |  |  |  |  |  |  |  |  |  |  |  |  |  |  |  |  |  |  |  |  |  |  |  |  |  |  |  |  |  |  |  |  |  |  |  |  |  |  |  |  |  |  |  |  |  |  |  |  |  |  |  |  |  |  |  |  |  |  |  |  |  |  |  |  |  |  |  |  |  |  |  |  |  |  |  |  |  |  |  |  |  |  |  |  |  |  |  |  |  |  |  |  |  |  |  |  |  |  |  |  |  |  |  |  |  |  |  |  |  |  |  |  |  |  |  |  |  |  |  |  |  |  |  |  |  |  |  |  |  |  |  |  |  |  |  |  |  |  |  |  |  |  |  |  |  |  |  |  |  |  |  |  |  |  |  |  |  |  |  |  |  |  |  |  |  |  |  |  |  |  |  |  |  |  |  |  |  |  |  |  |  |  |  |  |  |  |  |  |  |  |  |  |  |  |  |  |  |  |  |  |  |  |  |  |  |  |  |  |  |  |  |  |  |  |  |  |  |  |  |  |  |  |  |  |  |  |  |  |  |  |  |  |  |  |  |  |  |  |  |  |  |  |  |  |  |  |  |  |  |  |  |  |  |  |  |  |  |  |  |  |  |  |  |  |  |  |  |  |  |  |  |  |  |  |  |  |  |  |  |  |  |  |  |  |  |  |  |  |  |  |  |  |  |  |  |  |  |  |  |  |  |  |  |  |  |  |  |  |  |  |  |  |  |  |  |  |  |  |  |  |  |  |  |  |  |  |  |  |  |  |  |  |  |  |  |  |  |  |  |  |  |  |  |  |  |  |  |  |  |  |  |  |  |  |  |  |  |  |  |  |  |  |  |  |  |  |  |  |  |  |  |  |  |  |  |  |  |  |  |  |  |  |  |  |  |  |  |  |  |  |  |  |  |  |  |  |  |  |  |  |  |  |  |  |  |  |  |  |  |  |  |  |  |  |  |  |  |  |  |  |  |  |  |  |  |  |  |  |  |  |  |  |  |  |  |  |  |  |  |  |  |  |  |  |  |  |  |  |  |  |  |  |  |  |  |  |  |  |  |  |  |  |  |  |  |  |  |  |  |  |  |  |  |  |  |  |  |  |  |  |  |  |  |  |  |  |  |  |  |  |  |  |  |  |  |  |  |  |  |  |  |  |  |  |  |  |  |  |  |  |  |  |  |  |  |  |  |  |  |  |  |  |  |  |  |  |  |  |  |  |  |  |  |  |  |  |  |  |  |  |  |  |  |  |  |  |  |  |  |  |  |  |  |  |  |  |  |  |  |  |  |  |  |  |  |  |  |  |  |  |  |  |  |  |  |  |  |  |  |  |  |  |  |  |  |  |  |  |  |  |  |  |  |  |  |  |  |  |  |  |  |  |  |  |  |  |  |  |  |  |  |  |  |  |  |  |  |  |  |  |  |  |  |  |  |  |  |  |  |  |  |  |  |  |  |  |  |  |  |  |  |  |  |  |  |  |  |  |  |  |  |  |  |  |  |  |  |  |  |  |  |  |  |  |  |  |  |  |  |  |  |  |  |  |  |  |  |  |  |  |  |  |  |  |  |  |  |  |  |  |  |  |  |  |  |  |  |  |  |  |  |  |  |  |  |  |  |  |  |  |  |  |  |  |  |  |  |  |  |  |  |  |  |  |  |  |  |  |  |  |  |  |  |  |  |  |  |  |  |  |  |  |  |  |  |  |  |  |  |  |  |  |  |  |
|--|--|--|--|--|--|--|--|--|--|--|--|--|--|--|--|--|--|--|--|--|--|--|--|--|--|--|--|--|--|--|--|--|--|--|--|--|--|--|--|--|--|--|--|--|--|--|--|--|--|--|--|--|--|--|--|--|--|--|--|--|--|--|--|--|--|--|--|--|--|--|--|--|--|--|--|--|--|--|--|--|--|--|--|--|--|--|--|--|--|--|--|--|--|--|--|--|--|--|--|--|--|--|--|--|--|--|--|--|--|--|--|--|--|--|--|--|--|--|--|--|--|--|--|--|--|--|--|--|--|--|--|--|--|--|--|--|--|--|--|--|--|--|--|--|--|--|--|--|--|--|--|--|--|--|--|--|--|--|--|--|--|--|--|--|--|--|--|--|--|--|--|--|--|--|--|--|--|--|--|--|--|--|--|--|--|--|--|--|--|--|--|--|--|--|--|--|--|--|--|--|--|--|--|--|--|--|--|--|--|--|--|--|--|--|--|--|--|--|--|--|--|--|--|--|--|--|--|--|--|--|--|--|--|--|--|--|--|--|--|--|--|--|--|--|--|--|--|--|--|--|--|--|--|--|--|--|--|--|--|--|--|--|--|--|--|--|--|--|--|--|--|--|--|--|--|--|--|--|--|--|--|--|--|--|--|--|--|--|--|--|--|--|--|--|--|--|--|--|--|--|--|--|--|--|--|--|--|--|--|--|--|--|--|--|--|--|--|--|--|--|--|--|--|--|--|--|--|--|--|--|--|--|--|--|--|--|--|--|--|--|--|--|--|--|--|--|--|--|--|--|--|--|--|--|--|--|--|--|--|--|--|--|--|--|--|--|--|--|--|--|--|--|--|--|--|--|--|--|--|--|--|--|--|--|--|--|--|--|--|--|--|--|--|--|--|--|--|--|--|--|--|--|--|--|--|--|--|--|--|--|--|--|--|--|--|--|--|--|--|--|--|--|--|--|--|--|--|--|--|--|--|--|--|--|--|--|--|--|--|--|--|--|--|--|--|--|--|--|--|--|--|--|--|--|--|--|--|--|--|--|--|--|--|--|--|--|--|--|--|--|--|--|--|--|--|--|--|--|--|--|--|--|--|--|--|--|--|--|--|--|--|--|--|--|--|--|--|--|--|--|--|--|--|--|--|--|--|--|--|--|--|--|--|--|--|--|--|--|--|--|--|--|--|--|--|--|--|--|--|--|--|--|--|--|--|--|--|--|--|--|--|--|--|--|--|--|--|--|--|--|--|--|--|--|--|--|--|--|--|--|--|--|--|--|--|--|--|--|--|--|--|--|--|--|--|--|--|--|--|--|--|--|--|--|--|--|--|--|--|--|--|--|--|--|--|--|--|--|--|--|--|--|--|--|--|--|--|--|--|--|--|--|--|--|--|--|--|--|--|--|--|--|--|--|--|--|--|--|--|--|--|--|--|--|--|--|--|--|--|--|--|--|--|--|--|--|--|--|--|--|--|--|--|--|--|--|--|--|--|--|--|--|--|--|--|--|--|--|--|--|--|--|--|--|--|--|--|--|--|--|--|--|--|--|--|--|--|--|--|--|--|--|--|--|--|--|--|--|--|--|--|--|--|--|--|--|--|--|--|--|--|--|--|--|--|--|--|--|--|--|--|--|--|--|--|--|--|--|--|--|--|--|--|--|--|--|--|--|--|--|--|--|--|--|--|--|--|--|--|--|--|--|--|--|--|--|--|--|--|--|--|--|--|--|--|--|--|--|--|--|--|--|--|--|--|--|--|--|--|--|--|--|--|--|--|--|--|--|--|--|--|--|--|--|--|--|--|--|--|--|--|--|--|--|--|--|--|--|--|--|--|--|--|--|--|--|--|--|--|--|--|--|--|--|--|--|--|--|--|--|--|--|--|--|--|--|--|--|--|--|--|--|--|--|--|--|--|--|--|--|--|--|--|--|--|--|--|--|--|--|--|--|--|--|--|--|--|--|--|--|--|--|--|--|--|--|--|--|--|--|--|--|--|--|--|--|--|--|--|--|--|--|--|--|--|--|--|--|--|--|--|--|--|--|--|--|--|--|--|--|--|--|--|--|--|--|--|--|--|--|--|--|--|--|--|--|--|--|--|--|--|--|--|--|--|--|--|--|--|--|--|--|--|--|--|--|--|--|--|--|--|--|--|--|--|--|--|--|--|--|--|--|--|--|--|--|--|--|--|--|--|--|--|--|--|--|--|--|--|--|--|--|--|--|--|--|--|--|--|--|--|--|--|--|--|--|--|--|--|--|--|--|--|--|--|--|--|--|--|--|--|--|--|--|--|--|--|--|--|--|--|--|--|--|--|--|--|--|--|--|--|--|--|--|--|--|--|--|--|--|--|--|--|--|--|--|--|--|--|--|--|--|--|--|--|--|--|--|--|--|--|--|--|--|--|--|--|--|--|--|--|--|--|--|--|--|--|--|--|--|--|--|--|--|--|--|--|--|--|--|--|--|--|--|--|--|--|--|--|--|--|--|--|--|--|--|--|--|--|--|--|--|--|--|--|--|--|--|--|--|--|--|--|--|--|--|--|--|--|--|--|--|--|--|--|--|--|--|--|--|--|--|--|--|--|--|--|--|--|--|--|--|--|--|--|--|--|--|--|--|--|--|--|--|--|--|--|--|--|--|--|--|--|--|--|--|--|--|--|--|--|--|--|--|--|--|--|--|--|--|--|--|--|--|--|--|--|--|--|--|--|--|--|--|



# SydGen Volunteer 4835

Birth Date: 09-09-2024

Bull \*\*21305399

Tattoo: 4835

RADG

SC

DOC

+27

+63

+18

| BW | RATIO | WW  | RATIO | ADG  | YW   | RATIO | ADJ SC | ADJ HIP |
|----|-------|-----|-------|------|------|-------|--------|---------|
| 61 | 100   | 675 | 100   | 3.67 | 1262 | 100   | 31.97  | 49.8    |

#\*E W A Peyton 642

#\*\*Quaker Hill Manning 4EX9

+\*DE-SU Volunteer B122

#\*E W A 444 of 968 Progress

19352491

#\*PlattmERE Weigh Up K360

+\*E W A 3128 of 9067 Weigh Up

+\*Rita 9067 of Rita 5M13 Obj

ANGUS

CS

Powered by MDS&V

#\*\*SydGen FATE 2800

#\*SydGen Trust 6228

+SydGen Forever Lady 7053

+SydGen Heroine 9808

18769168

#G A R Retail Product

+SydGen Forever Lady 4556

\$M

SW

\$F

SB

SC

+67

+83

+112

+199

+325

- A pair of Volunteer sired flush brothers, with strong rankings for the economically important indexes of \$W, \$B and \$C.
- Dam is a proven producing FATE daughter with 5 natural calves weaned with an average ratio of 103, earning her a place in the SydGen donor herd.
- Ron Smith, Columbia, MO purchased a maternal sister sired by Gavel in the 2023 SydGen sale for \$6,250, with another maternal sister selling in our 2021 sale to Chamness Angus, Anna, IL.
- A maternal sister in the herd produced the spring bull selling as Lot 76.
- Great-grandam, 4556, is one of the very top females ever produced here phenotypically, and topped the 2007 Missouri Angus Futurity at \$24,000 to Schuring Cattle Co., Andover, SD.

| 178 |  | SydGen Smokey 5-M 4816 |       |                 |       |              |       |       |        |         |      | RADG SC DOC |       |     |     |      |     |
|-----|--|------------------------|-------|-----------------|-------|--------------|-------|-------|--------|---------|------|-------------|-------|-----|-----|------|-----|
|     |  | Birth Date: 09-05-2024 |       | Bull **21284840 |       | Tattoo: 4816 |       |       |        |         |      |             |       |     |     |      |     |
|     |  | BW                     | RATIO | WW              | RATIO | ADG          | YW    | RATIO | ADJ SC | ADJ HIP |      |             |       |     |     |      |     |
|     |  | 64                     | 83    | 748             | 105   | 3.58         | 1321  | 103   | 34.87  | 50.9    |      |             |       |     |     |      |     |
|     |  |                        |       |                 |       |              |       |       |        |         |      |             |       |     |     |      |     |
|     |  | SM                     | +75   | SW              | +77   | SF           | +107  | SB    | +175   | SC      | +302 |             |       |     |     |      |     |
|     |  | CED                    | BW    | WW              | YW    | CLAW         | ANGLE | HP    | CEM    | MILK    | TEAT | UDDER       | FL    | HS  | CW  | MARB | RE  |
|     |  | +12                    | -2.3  | +62             | +99   | +47          | +48   | +12.0 | +15    | +32     | +54  | +47         | +1.04 | +41 | +52 | +81  | +94 |

- 5 Bar M, Spokane, MO purchased the dam in the 2023 SydGen Production Sale for \$13,000.
- Ted & Jessica Hamill, California, MO bought a maternal brother in the 2022 sale, and another maternal brother is working for Dan & Allan Prenger, Jefferson City, MO.
- Maternal brothers to the dam sold in past sales to Flowers Farms, Princeton, MO at \$7,000, and to Dieckman Livestock Farms, Cole Camp, MO for \$6,500.
- A flush sister sell in the fall heifer division as Lot 224.

| 179 |  | SydGen Smokey 4454     |       |                |       |              |       |       |        |         |      | RADG SC DOC |       |     |     |      |     |
|-----|--|------------------------|-------|----------------|-------|--------------|-------|-------|--------|---------|------|-------------|-------|-----|-----|------|-----|
|     |  | Birth Date: 09-25-2024 |       | Bull *21285833 |       | Tattoo: 4454 |       |       |        |         |      |             |       |     |     |      |     |
|     |  | BW                     | RATIO | WW             | RATIO | ADG          | YW    | RATIO | ADJ SC | ADJ HIP |      |             |       |     |     |      |     |
|     |  | 63                     | 86    | 712            | 101   | 3.25         | 1232  | 97    | 37.00  | 50.8    |      |             |       |     |     |      |     |
|     |  |                        |       |                |       |              |       |       |        |         |      |             |       |     |     |      |     |
|     |  | SM                     | +66   | SW             | +82   | SF           | +128  | SB    | +201   | SC      | +327 |             |       |     |     |      |     |
|     |  | CED                    | BW    | WW             | YW    | CLAW         | ANGLE | HP    | CEM    | MILK    | TEAT | UDDER       | FL    | HS  | CW  | MARB | RE  |
|     |  | +9                     | -1.2  | +68            | +132  | +46          | +63   | +10.5 | +14    | +41     | +57  | +52         | +1.10 | +52 | +70 | +98  | +87 |

- Dam of this good Smokey son came to SydGen through the 2024 Power Performance Pasture Sale, produced by Blue Mound Angus, El Dorado Springs, MO.
- The Enhance influenced daughters continue to have a major positive impact in both the seedstock and commercial industry across the nation.

# SydGen Sequence 4455

Birth Date: 09-27-2024
 Bull \*21284829
 Tattoo: 4455

|  | RADG  | SC    | DOC  |
|--|-------|-------|------|
|  | +3.31 | +1.51 | +1.4 |

| BW | RATIO | WW  | RATIO | ADG  | YW   | RATIO | ADJ SC | ADJ HIP |
|----|-------|-----|-------|------|------|-------|--------|---------|
| 68 | 99    | 672 | 95    | 3.73 | 1269 | 100   | 38.07  | 50.6    |

\*B R A Sequence 1840

20402839

\*K C F Bennett Exponential

\*G A R Trust F784

\*Casino Bomber N33

\*K C F Miss Southside B226

\*SydGen Trust 6228

\*G A R Ambush 0H03

|    |      |
|----|------|
| SM | +77  |
| SW | +61  |
| SF | +99  |
| SB | +188 |
| SC | +321 |

ANGUS

GS

Powered by MEDVET

\*SydGen Buffett 8615

\*SydGen Entense 2664

20660481

\*SydGen Entense 8160

\*SydGen Omaha 5026

SydGen Everelda 4134

\*SydGen Exceed 3223

\*SydGen Entense 3757

| CED | BW   | WW  | YW   | CLAW | ANGLE | HP    | CEM | MILK | TEAT | UDDER | FL    | HS  | CW  | MARB  | RE  |
|-----|------|-----|------|------|-------|-------|-----|------|------|-------|-------|-----|-----|-------|-----|
| +5  | +3.0 | +68 | +123 | +43  | +47   | +14.5 | +13 | +27  | +63  | +44   | +1.05 | +60 | +50 | +1.32 | +36 |

- A son of Sequence, the sire we partnered with BCA Angus, Adair, IA to purchase in the 2023 Brinkley Angus Ranch Production Sale.
- Rockin B Land & Cattle, Carrollton, MO purchased a maternal sister to the dam in the 2024 SydGen Production Sale, with Hurricane Creek Cattle, Hale, MO selecting another maternal sister in the 2020 sale.
- The maternal grandam sells in the fall calving division as Lot 279.

181

**SydGen Blanton 4860**

Birth Date: 09-24-2024

Bull 21284850

Tattoo: 4860

RADG

SC

DOC

+25

+57

+11

| BW | RATIO | WW  | RATIO | ADG  | YW   | RATIO | ADJ SC | ADJ HIP |
|----|-------|-----|-------|------|------|-------|--------|---------|
| 72 | 111   | 718 | 115   | 3.35 | 1254 | 107   | 37.45  | 50.5    |

\*SydGen Eternity 0046

\*SydGen Blanton 2014

20398853

SydGen Royal Lass 7238

\*SydGen Big Branch 6653

\*SydGen Evergreen 5005

\*SydGen Woodford 5072

SydGen Royal Lass 1521

\*SydGen Trust 6228

SydGen Anita 8611

\*SydGen 1407 Corona 2016

\*SydGen Duchess 4098

SM

+69

SW

+63

SF

+102

SB

+165

SC

+283

- This Blanton son was one of the top weaning performance calves in his contemporary group.
- Dam by Black Pearl has an average weaning ratio of 109 on 4 progeny, and a maternal sister to Platinum who sold for \$20,000 to K-Sha-K Farm, Rock Island, IL.
- Jar Licker Farms, Cameron, MO and Eggers Stock Farm, Jackson, MO purchased a maternal brother to the dam for \$10,000, and Alford Cattle Company, Caldwell, TX bought another maternal brother to the dam at \$10,000.



LOT 182 - SYDGEN ENHANCE 4831

## 182 SydGen Enhance 4831

Birth Date: 09-08-2024 Bull \*\*21284843 Tattoo: 4831

| BW | RATIO | WW  | RATIO | ADG  | YW   | RATIO | ADJ SC | ADJ HIP |
|----|-------|-----|-------|------|------|-------|--------|---------|
| 70 | 100   | 766 | 100   | 2.97 | 1241 | 100   | 37.44  | 51.8    |

#\*SydGen Exceed 3223

SydGen Rita 2618

+\*SydGen Googol  
+\*SydGen Forever Lady 1255  
#\*SydGen Liberty GA 8627  
#Fox Run Rita 9308

+\*SydGen Rocky Road 2060  
+\*SydGen Forever Lady 8420  
#\*SydGen 928 Destination 5420  
SydGen Forever Lady 8114

|    |      |
|----|------|
| SM | +68  |
| SW | +67  |
| SF | +103 |
| SB | +161 |
| SC | +277 |

ANGUSGS  
Presented by MCEBY

\*SydGen Rock Star 3461

\*SydGen Forever Lady 8544  
19459766

+\*SydGen Forever Lady 1255

| CED | BW   | WW  | YW   | CLAW | ANGLE | HP    | CEM | MILK | TEAT | UDDER | FL    | HS   | CW  | MARB | RE   |
|-----|------|-----|------|------|-------|-------|-----|------|------|-------|-------|------|-----|------|------|
| +6  | +2.5 | +76 | +138 | +31  | +53   | +12.7 | +11 | +24  | +4.6 | +5.5  | +1.01 | +5.9 | +60 | +5.9 | +9.5 |

- Troy Selvy, Livonia, MO purchased a maternal brother sired by Early Bird in the 2022 SydGen Production Sale.
- Dam is a maternal sister to Exceed, so this mating aligns the prolific SydGen Forever Lady 1255 cow who was a donor in our ET program that also had 6 natural calves weaned with an average ratio of 104.
- A maternal sister to the dam was the \$95,000 open heifer that topped the 2016 SydGen Production Sale purchased by Spruce Mountain Ranch, Larkspur, CO and Crazy K Ranch, Michie, TN.
- A flush sister sells in the fall heifer division as Lot 243B.

## 183 SydGen Sequence 4457

Birth Date: 09-28-2024 Bull \*21284830 Tattoo: 4457

| BW | RATIO | WW  | RATIO | ADG  | YW   | RATIO | ADJ SC | ADJ HIP |
|----|-------|-----|-------|------|------|-------|--------|---------|
| 73 | 99    | 724 | 103   | 3.12 | 1223 | 97    | 38.10  | 51.1    |

\*K C F Bennett Exponential

\*B A R Sequence 1840  
20402839

+\*G A R Trust F784

#\*Casino Bomber N33  
#\*K C F Miss Southside B226  
#\*SydGen Trust 6228  
+\*G A R Ambush 0H03

+\*G A R Ashland  
#\*Chair Rock Sure Fire 6095  
+\*V A R Xfinity 3009  
B A R Burgess 4232-0660

|    |      |
|----|------|
| SM | +86  |
| SW | +78  |
| SF | +99  |
| SB | +191 |
| SC | +334 |

ANGUSGS  
Presented by MCEBY

\*G A R Home Town

+\*W A F Burgess 2196-7488  
20510297

+\*B A R Burgess 7382-3009

| CED | BW  | WW  | YW   | CLAW | ANGLE | HP    | CEM | MILK | TEAT | UDDER | FL    | HS   | CW  | MARB  | RE   |
|-----|-----|-----|------|------|-------|-------|-----|------|------|-------|-------|------|-----|-------|------|
| +14 | -.3 | +72 | +124 | +55  | +45   | +13.4 | +16 | +27  | +7.4 | +6.7  | +1.01 | +3.6 | +53 | +1.44 | +5.5 |

- Reliable calving-ease genetics in this balanced trait prospect sired by Sequence.
- Dam came to SydGen as an open heifer in the 2023 Brinkley Angus Ranch Production Sale, bred by Wynne Farms, Galt, MO, and is featured as Lot 15.

## 184 SydGen Sequence 4461

Birth Date: 09-30-2024 Bull \*21284833 Tattoo: 4461

| BW | RATIO | WW  | RATIO | ADG  | YW   | RATIO | ADJ SC | ADJ HIP |
|----|-------|-----|-------|------|------|-------|--------|---------|
| 78 | 112   | 726 | 103   | 4.00 | 1366 | 108   | 36.67  | 50.7    |

\*K C F Bennett Exponential

\*B A R Sequence 1840  
20402839

+\*G A R Trust F784

#\*Casino Bomber N33  
#\*K C F Miss Southside B226  
#\*SydGen Trust 6228  
+\*G A R Ambush 0H03

+\*SF Speedway A187  
#\*SydGen Primrose 6220  
Swanson Black Pearl 46-280  
+\*SydGen Heroine 6680

|    |      |
|----|------|
| SM | +76  |
| SW | +74  |
| SF | +104 |
| SB | +151 |
| SC | +272 |

ANGUSGS  
Presented by MCEBY

\*SydGen Brickyard

\*SydGen Heroine 2633  
20660473

+\*SydGen Heroine 9632

| CED | BW   | WW  | YW   | CLAW | ANGLE | HP    | CEM | MILK | TEAT | UDDER | FL    | HS   | CW  | MARB | RE   |
|-----|------|-----|------|------|-------|-------|-----|------|------|-------|-------|------|-----|------|------|
| +8  | +2.0 | +76 | +136 | +40  | +41   | +13.7 | +14 | +30  | +5.8 | +5.3  | +1.08 | +3.7 | +60 | +5.4 | +5.6 |

- Great post-weaning gain in this bull produced by a first calf daughter of Brickyard.
- C Bar Land & Cattle, Percy, IL bought a maternal brother to the dam in our 2022 production sale for \$7,000, and their maternal sister sold in the 2024 SydGen sale to Terry Strauch, Hamburg, IL.

## 185A SydGen Ozark 4813

Birth Date: 09-02-2024 Bull \*\*21284839 Tattoo: 4813

| BW | RATIO | WW  | RATIO | ADG  | YW   | RATIO | ADJ SC | ADJ HIP |
|----|-------|-----|-------|------|------|-------|--------|---------|
| 57 | 100   | 627 | 100   | 3.58 | 1200 | 100   | 37.26  | 48.3    |

ANGUSGS  
Presented by MCEBY

SM +85 \$W +87 \$F +109 \$B +212 \$C +360

| CED | BW   | WW  | YW   | CLAW | ANGLE | HP    | CEM | MILK | TEAT | UDDER | FL    | HS   | CW  | MARB  | RE    |
|-----|------|-----|------|------|-------|-------|-----|------|------|-------|-------|------|-----|-------|-------|
| +17 | -2.1 | +69 | +124 | +33  | +45   | +13.3 | +13 | +36  | +7.0 | +5.2  | +1.03 | +6.4 | +61 | +1.44 | +1.27 |

## 185B SydGen Ozark 4838

Birth Date: 09-10-2024 Bull \*\*21284844 Tattoo: 4838

| BW | RATIO | WW  | RATIO | ADG  | YW   | RATIO | ADJ SC | ADJ HIP |
|----|-------|-----|-------|------|------|-------|--------|---------|
| 74 | 100   | 576 | 100   | 3.72 | 1171 | 100   | 34.50  | 48.0    |

\*SydGen Ozark  
19136633

\*SydGen Rock Star 3461

+\*SydGen Forever Lady 4683

+\*SydGen Rocky Road 2060

+\*SydGen Forever Lady 8420

#\*G A R Prophet

+\*SydGen Forever Lady 1465

ANGUSGS  
Presented by MCEBY

+\*DE-SU Volunteer B122

\*SydGen Evergreen 1418

+\*SydGen Evergreen 9805

#\*E W A Peyton 642

+\*E W A 3128 of 9067 Weigh Up

\*SydGen Atlas 1043

SydGen Evergreen 4704

|    |      |
|----|------|
| SM | +70  |
| SW | +99  |
| SF | +114 |
| SB | +212 |
| SC | +345 |

| CED | BW   | WW  | YW   | CLAW | ANGLE | HP    | CEM | MILK | TEAT | UDDER | FL   | HS   | CW  | MARB  | RE    |
|-----|------|-----|------|------|-------|-------|-----|------|------|-------|------|------|-----|-------|-------|
| +16 | -1.3 | +82 | +146 | +50  | +47   | +13.4 | +11 | +38  | +8.1 | +4.9  | +9.6 | +4.2 | +69 | +1.42 | +1.04 |

- This pair of Ozark sons write a balanced set of numbers with great calving ease while still ranking high for MARB and RE EPDs, culminating with strong \$C index values.
- Mershon Cattle LLC, Buckner, MO purchased a maternal brother in the 2024 production sale for \$6,500.
- Dam was a high performing heifer in her contemporary group with a weaning ratio of 124, yearling ratio of 118, IMF Ratio of 143, and Ribeye ratio of 117.
- Obie & Lori Holen purchased the maternal grandam in our 2024 sale, and she had an average progeny weaning average of 111.

## 186 SydGen Complete 4444

Birth Date: 09-14-2024 Bull \*21284827 Tattoo: 4444

| BW | RATIO | WW  | RATIO | ADG  | YW   | RATIO | ADJ SC | ADJ HIP |
|----|-------|-----|-------|------|------|-------|--------|---------|
| 67 | 97    | 709 | 101   | 3.44 | 1259 | 100   | 37.65  | 48.4    |

\*RC Complete K106  
20501342

#\*Tehama Tahoe B767

RC Queen H110

\*Tehama Upward Y238

+\*Tehama Mary Blackbird Y684

#\*EXAR Monumental 6056B

RC Queen E118

ANGUSGS  
Presented by MCEBY

\*SydGen KCF Gavel 8361

\*SydGen Entense 2482

20660458

+\*SydGen Entense 7096

#\*Baldridge Colonel C251

\*K C F Miss Fortress B398

#\*EXAR Stud 4658B

\*SydGen Entense 1120

|    |      |
|----|------|
| SM | +45  |
| SW | +82  |
| SF | +117 |
| SB | +213 |
| SC | +321 |

| CED | BW   | WW  | YW   | CLAW | ANGLE | HP   | CEM | MILK | TEAT | UDDER | FL   | HS   | CW  | MARB  | RE   |
|-----|------|-----|------|------|-------|------|-----|------|------|-------|------|------|-----|-------|------|
| +3  | +1.9 | +86 | +152 | +43  | +44   | +9.7 | +8  | +28  | +3.0 | +4.2  | +9.8 | +0.9 | +72 | +1.47 | +9.6 |

- Dam was a two-year-old sired by Gavel that had an IMF ratio of 135 and Ribeye ratio at 119, following a weaning ratio of 113.
- A maternal sister to the dam was the top-selling bred heifer in the 2020 SydGen sale with one-half interest selling for \$30,000 to Greiner Angus, Kalona, IA.
- Nute Farms, Macon, MO bought a maternal brother to the dam in the 2021 SydGen Influence Sale.
- Maternal sister to the dam sells as Lot 194 in the fall heifer division.

## 187 SydGen Blanton 4872

Birth Date: 10-01-2024 Bull \*21284851 Tattoo: 4872

| BW | RATIO | WW  | RATIO | ADG  | YW   | RATIO | ADJ SC | ADJ HIP |
|----|-------|-----|-------|------|------|-------|--------|---------|
| 55 | 85    | 700 | 112   | 3.59 | 1274 | 108   | 36.67  | 51.2    |

\*SydGen Blanton 2014  
20398853

\*SydGen Eternity 0046

SydGen Royal Lass 7238

\*SydGen Big Branch 6653

\*SydGen Evergreen 5005

+\*SydGen Woodford 5072

SydGen Royal Lass 1521

ANGUSGS  
Presented by MCEBY

\*Bruns Archer 176

SydGen Queen Ann 9128

19480683 SydGen Queen Ann 406

\*Bruns Archer 533

Queen Jill 2444 Baf

#S A F Choice Plus

Brost Queen Ann 663

|    |      |
|----|------|
| SM | +68  |
| SW | +82  |
| SF | +103 |
| SB | +154 |
| SC | +268 |

| CED | BW | WW  | YW   | CLAW | ANGLE | HP    | CEM | MILK | TEAT | UDDER | FL    | HS   | CW  | MARB | RE   |
|-----|----|-----|------|------|-------|-------|-----|------|------|-------|-------|------|-----|------|------|
| +14 | +7 | +82 | +142 | +41  | +56   | +13.1 | +12 | +27  | +4.6 | +4.5  | +1.07 | +4.4 | +64 | +6.6 | +6.4 |

- This Blanton son logged great performance stats at both weaning and yearling.
- The maternal grandam sold as a bred heifer to Pitts Angus Farms, Hermitage, MO where she compiled an impressive production record and we re-purchased her in their production sale. Impressive lifetime performance, with 11 calves at an average weaning ratio of 106.
- Amonett Farms, Byrdstown, TN purchased a maternal sister to the dam in a past SydGen sale for \$4,000.





**SYDGEN MARY  
BLACKBIRD 1428 -  
DAM OF LOT 192**

**W A F BURGESS 2196-7488 -  
DAM OF LOT 183**

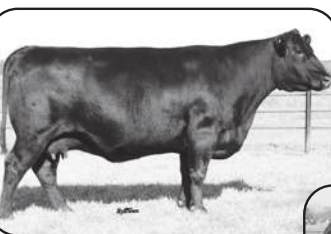

**SYDGEN ENTENSE 1120 -  
GREAT GRANDAM OF  
LOT 186**

**SYDGEN FOREVER  
LADY 1255 -  
GRANDAM OF LOT 182**

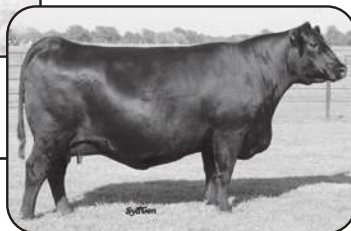

188

## SydGen Sequence 4458

Birth Date: 09-28-2024 Bull \*21284831 Tattoo: 4458

| BW | RATIO | WW  | RATIO | ADG  | YW   | RATIO | ADJ SC | ADJ HIP |
|----|-------|-----|-------|------|------|-------|--------|---------|
| 76 | 109   | 700 | 99    | 3.24 | 1218 | 96    | 37.60  | 50.6    |

\*K C F Bennett Exponential  
\*B A R Sequence 1840  
20402839 \*G A R Trust F784

**ANGUS**  
Powered by MCEV

\*Casino Bomber N33  
\*K C F Miss Southside B226  
\*SydGen Trust 6228  
\*G A R Ambush 0H03

|    |      |
|----|------|
| SM | +71  |
| SW | +71  |
| SF | +144 |
| SB | +247 |
| SC | +391 |

\*SydGen Exceed 3223  
\*SydGen Blackcap 2501  
20660461 \*CHF Roseda Blackcap 1954

| CED | BW   | WW  | YW   | CLAW | ANGLE | HP    | CEM | MILK | TEAT | UDDER | FL    | HS  | CW  | MARB  | RE  |
|-----|------|-----|------|------|-------|-------|-----|------|------|-------|-------|-----|-----|-------|-----|
| +3  | +2.4 | +73 | +133 | +52  | +49   | +14.3 | +10 | +31  | +25  | +42   | +1.12 | +26 | +82 | +1.59 | +85 |

- Great CW and MARB EPDs blend with the growth data for top percentile ranks for \$B and \$C index values.
- Maternal brothers to the dam sold in the 2024 production sale for \$5,500 to Terry Hagedorn, Thompson, MO, and in the 2022 SydGen sale to Painted Sky Angus, Yates Center, KS.
- Frank Greiner, Washington, IA bought a maternal sister to the dam in the 2022 sale, with another of the dam's maternal sisters selling to Bradley Cattle, Marshfield, MO in 2024.

189

## SydGen Step Up 4879

Birth Date: 10-07-2024 Bull \*21286124 Tattoo: 4879

| BW | RATIO | WW  | RATIO | ADG  | YW   | RATIO | ADJ SC | ADJ HIP |
|----|-------|-----|-------|------|------|-------|--------|---------|
| 61 | 81    | 655 | 92    | 3.46 | 1209 | 94    | 35.46  | 49.4    |

\*G A R Big Step K715  
\*EZAR Step Up 9178  
19430597 \*Basin Lucy 4261

**ANGUS**  
Powered by MCEV

\*G A R Big Step K715  
\*Chair Rock Prophet 3131  
\*EXAR Denver 2002B  
\*Basin Lucy 1022

|    |      |
|----|------|
| SM | +87  |
| SW | +73  |
| SF | +117 |
| SB | +205 |
| SC | +353 |

\*SydGen Exceed 3223  
\*SydGen Googol  
\*SydGen Forever Lady 1255  
\*SydGen Black Pearl 2006  
BMA Ruby Rose 928  
BMA Ruby Rose 567

| CED | BW | WW  | YW   | CLAW | ANGLE | HP    | CEM | MILK | TEAT | UDDER | FL    | HS  | CW  | MARB  | RE  |
|-----|----|-----|------|------|-------|-------|-----|------|------|-------|-------|-----|-----|-------|-----|
| +2  | +6 | +68 | +125 | +37  | +37   | +13.1 | +15 | +32  | +46  | +42   | +1.14 | +55 | +60 | +1.26 | +94 |

- Son of the power donor BMA Ruby Rose 928 whose progeny are a dominant part of the 2025 SydGen sale offering.
- Rod Findley, Pleasant Hill, MO purchased a maternal brother in our 2024 production sale.
- Flush brother to the featured fall heifers selling as Lot 5A & B, and a full brother sells in the spring bull division as Lot 22.

190

## SydGen Bonus 4415

Birth Date: 08-29-2024 Bull \*21284822 Tattoo: 4415

| BW | RATIO | WW  | RATIO | ADG  | YW   | RATIO | ADJ SC | ADJ HIP |
|----|-------|-----|-------|------|------|-------|--------|---------|
| 62 | 91    | 677 | 96    | 2.96 | 1151 | 91    | 34.64  | 49.7    |

\*SydGen Exceed 3223  
\*SydGen Bonus 8084  
19169335 \*SydGen Blackcap 5371

**ANGUS**  
Powered by MCEV

\*SydGen Googol  
\*SydGen Forever Lady 1255  
\*G A R Prophet  
\*H P C A 5050 212

|    |      |
|----|------|
| SM | +87  |
| SW | +66  |
| SF | +104 |
| SB | +185 |
| SC | +327 |

Swanson Black Pearl 46-280  
\*Black Gold Rita K806  
\*Sitz Stellar 726D  
\*FHCC Joyce 8524

| CED | BW   | WW  | YW   | CLAW | ANGLE | HP    | CEM | MILK | TEAT | UDDER | FL    | HS  | CW  | MARB  | RE   |
|-----|------|-----|------|------|-------|-------|-----|------|------|-------|-------|-----|-----|-------|------|
| +16 | -1.0 | +57 | +101 | +39  | +48   | +14.9 | +12 | +32  | +75  | +75   | +1.02 | +26 | +51 | +1.06 | +101 |

- Dam is a daughter of FHCC Joyce 0519 that we purchased one-half interest in at the 2021 Frank-Hazelrigg Cattle Company Production Sale.
- She has 3 natural calves with an average weaning ratio of 103, and is featured in the fall calving division as Lot 258.
- Predictable calving ease genetics in this son of Bonus.

191

## SydGen True Balance 4819

Birth Date: 09-06-2024 Bull \*21286049 Tattoo: 4819

| BW | RATIO | WW  | RATIO | ADG  | YW   | RATIO | ADJ SC | ADJ HIP |
|----|-------|-----|-------|------|------|-------|--------|---------|
| 75 | 100   | 606 | 100   | 3.13 | 1107 | 100   | 34.37  | 48.9    |

\*G A R Home Town  
\*RSA True Balance 1311  
20129422 \*RSA Forever Lady 9204

**ANGUS**  
Powered by MCEV

\*G A R Ashland  
\*Chair Rock Sure Fire 6095  
\*EXAR Monumental 6056B  
\*RSA Forever Lady 7232

|    |      |
|----|------|
| SM | +78  |
| SW | +69  |
| SF | +130 |
| SB | +251 |
| SC | +404 |

\*SydGen Exceed 3223  
\*SydGen Googol  
\*SydGen Forever Lady 1255  
\*SydGen Black Pearl 2006  
BMA Ruby Rose 928  
BMA Ruby Rose 567

| CED | BW   | WW  | YW   | CLAW | ANGLE | HP    | CEM | MILK | TEAT | UDDER | FL    | HS  | CW  | MARB  | RE  |
|-----|------|-----|------|------|-------|-------|-----|------|------|-------|-------|-----|-----|-------|-----|
| +8  | +1.4 | +61 | +113 | +46  | +46   | +11.9 | +12 | +35  | +60  | +68   | +1.03 | +42 | +62 | +2.16 | +61 |

- Pay attention here with a son of the Ruby Rose donor with the top MARB EPD and elite \$B and \$C values in the bull sale offering.
- Flush sister is a highlight of the female offering selling as Lot 3, and a full brother sells in the spring bull group as Lot 23.
- The donor dam represents the cross that has worked so well combining Exceed genetics on Black Pearl daughters, and adding the \$350,000 RSA True Balance on the top side creates an intriguing prospect.

192

## SydGen Heat Seeker 4880

Birth Date: 10-08-2024 Bull \*21285938 Tattoo: 4880

| BW | RATIO | WW  | RATIO | ADG  | YW   | RATIO | ADJ SC | ADJ HIP |
|----|-------|-----|-------|------|------|-------|--------|---------|
| 60 | 100   | 569 | 100   | 3.23 | 1086 | 100   | 36.43  | 48.7    |

\*Mill Brae Identified 4031  
\*Baldridge Heat Seeker H925  
19806485 \*Baldridge Isabel E048

**ANGUS**  
Powered by MCEV

\*Koupals B&B Identity  
\*Mill Brae Pro Blackcap 1092  
\*Connealy Confidence Plus  
\*Baldridge Isabel Y69

|    |      |
|----|------|
| SM | +108 |
| SW | +91  |
| SF | +120 |
| SB | +190 |
| SC | +354 |

\*DE-SU Volunteer B122  
\*SydGen Mary Blackbird 1428  
20367747 \*SydGen Mary Blackbird 9817

| CED | BW | WW  | YW   | CLAW | ANGLE | HP    | CEM | MILK | TEAT | UDDER | FL    | HS  | CW  | MARB | RE  |
|-----|----|-----|------|------|-------|-------|-----|------|------|-------|-------|-----|-----|------|-----|
| +8  | -7 | +69 | +115 | +45  | +46   | +15.6 | +6  | +37  | +83  | +58   | +1.12 | +69 | +62 | +91  | +88 |

- The key to improved maternal genetics here with this prospect that has the top \$M index value in this group, also displaying upper ranks for \$W and \$C.
- Dam was a two-year-old female that sold in the 2023 SydGen Production Sale as Lot 2 for \$18,000 to EZ Angus Ranch, Porterville, CA that we brought back to SydGen from the 2024 EZ Ranch Dispersion.
- The maternal grandam has an impeccable production record with 4 WR-110 and 3 YR-107.
- Dam's maternal sister sold in the 2024 SydGen sale for \$5,500 to Groce Farms, Albany, KY.

193

## SydGen Complete 4466

Birth Date: 10-06-2024 Bull \*21284836 Tattoo: 4466

| BW | RATIO | WW  | RATIO | ADG  | YW   | RATIO | ADJ SC | ADJ HIP |
|----|-------|-----|-------|------|------|-------|--------|---------|
| 75 | 108   | 678 | 96    | 3.35 | 1214 | 96    | 37.36  | 49.9    |

\*Tehama Tahoe B767  
\*RC Complete K106  
20501342 RC Queen H110

**ANGUS**  
Powered by MCEV

\*Tehama Upward Y238  
\*Tehama Mary Blackbird Y684  
\*EXAR Monumental 6056B  
RC Queen E118

|    |      |
|----|------|
| SM | +101 |
| SW | +81  |
| SF | +82  |
| SB | +146 |
| SC | +290 |

\*SydGen Westside 9395  
\*SydGen Fanny 2563  
20660462 \*Three Trees Fanny D0403

| CED | BW | WW  | YW   | CLAW | ANGLE | HP    | CEM | MILK | TEAT | UDDER | FL    | HS  | CW  | MARB | RE  |
|-----|----|-----|------|------|-------|-------|-----|------|------|-------|-------|-----|-----|------|-----|
| +12 | +4 | +67 | +121 | +57  | +61   | +17.3 | +15 | +37  | +63  | +61   | +1.18 | +33 | +46 | +89  | +69 |

- Another natural calf out of a first calf heifer; he comes in with one of the very top \$M values in the offering.
- A maternal sister to the dam sold in the 2023 Sale for \$5,250 to 5 Bar M, Spokane, MO.
- Leland Snyder, Jerseyville, IL bought a maternal sister to the dam in the 2024 production sale, with JNS Cattle Company, Bloomfield, IN selecting another of their sisters in 2021.

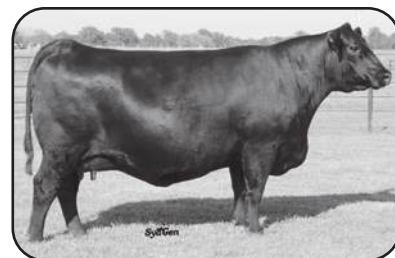

LOT 194 - SYDGEN ENTENSE 4525

SYDGEN ENTENSE 1120 -  
GRANDAM OF LOT 194  
GREAT-GRANDAM OF LOT 198SYDGEN RITA 5730 -  
GREAT-GRANDAM OF LOT 196  
DAM OF LOT 205

## 194 SydGen Entense 4525

|                             |  |   |      |       |     |
|-----------------------------|--|---|------|-------|-----|
| Birth Date: 09-03-2024      | Cow *21286069                              | Tattoo: 4525  | RADG | SC    | DOC |
|                             |  |   | +34  | +1.57 | +25 |
| *KLER Formula 1<br>20207825 | *GB Fireball 672<br>Riverbend Queenie C353 | *G A R Sure Fire 6404<br>*GB Anticipation 432<br>*Sitz Top Game 561X<br>*Riverbend Queenie X710 | SM   | +48   |     |
|                             |  |   | SW   | +64   |     |
|                             |  |   | SF   | +133  |     |
|                             |  |   | SB   | +225  |     |
|                             |  |   | SC   | +340  |     |

|     |      |     |      |      |       |       |     |      |      |       |     |      |     |       |     |
|-----|------|-----|------|------|-------|-------|-----|------|------|-------|-----|------|-----|-------|-----|
| CED | BW   | WW  | YW   | CLAW | ANGLE | HP    | CEM | MILK | TEAT | UDDER | FL  | HS   | CW  | MARB  | RE  |
| +3  | +3.6 | +75 | +136 | +49  | +55   | +11.8 | +9  | +28  | +54  | +67   | +92 | -.09 | +73 | +1.45 | +83 |

- Greiner Angus, Kalona, IA purchased one-half interest in a maternal sister in the 2020 SydGen Production Sale for \$30,000.
- Nute Farms, Macon, MO bought a maternal brother in the 2021 SydGen Influence Sale, and a maternal sister in the herd produced the bull selling as Lot 186.
- Powerful female prospect from a proven dam that posts 4 calves average weaning ratio of 106, average IMF ratio of 123 and average Ribeye ratio of 111.
- The dam is a maternal sister to Omaha, the \$14,000 bull selected by Amonett Farms, Byrdstown, TN, and to a bull purchased by Mike Jewett, Windsor, MO in the SydGen Influence Sale for \$12,500.

## 196 SydGen Rita GA 4570

|                               |   |  |      |       |     |
|-------------------------------|---|--|------|-------|-----|
| Birth Date: 08-22-2024        | Cow *21284675                                     | Tattoo: 4570   | RADG | SC    | DOC |
|                               |   |  | +33  | +1.70 | +16 |
| *SydGen Blueprint<br>18780636 | *KM Broken Bow 002<br>*Sitz Florabelle Fanny 4735 | *Summitcrest Complete 1P55<br>*Summitcrest Princess 0P12<br>*Sitz Investment 660Z<br>*Sitz Florabelle Fanny 2683 | SM   | +69   |     |
|                               |   |  | SW   | +78   |     |
|                               |   |  | SF   | +122  |     |
|                               |   |  | SB   | +175  |     |
|                               |   |  | SC   | +296  |     |

|     |    |     |      |      |       |       |     |      |      |       |       |     |     |      |     |
|-----|----|-----|------|------|-------|-------|-----|------|------|-------|-------|-----|-----|------|-----|
| CED | BW | WW  | YW   | CLAW | ANGLE | HP    | CEM | MILK | TEAT | UDDER | FL    | HS  | CW  | MARB | RE  |
| +12 | +4 | +79 | +147 | +32  | +45   | +14.5 | +16 | +29  | +52  | +40   | +1.01 | +11 | +73 | +63  | +57 |

- This Blueprint daughter is one of the high weaning ratio heifers in her group.
- Note this female traces directly to SydGen Rita 5730, the \$100,000 valued donor that sold to Express Ranches, Yukon, OK in the 2018 SydGen sale.

## 195 SydGen Hattie 4574

|                                 |   |  |      |      |     |
|---------------------------------|---|--|------|------|-----|
| Birth Date: 08-27-2024          | Cow *21285988   | Tattoo: 4574   | RADG | SC   | DOC |
|                                 |   |  | +28  | +54  | +28 |
| *Connealy Craftsman<br>20132505 | *Sitz Resilient 10208<br>*Black Cathy of Conanga 8521 | *Sitz Stellar 726D<br>*Sitz Miss Burgess 1856<br>*Connealy Niobrara 5451<br>Black Carla of Conanga 450 | SM   | +86  |     |
|                                 |   |  | SW   | +101 |     |
|                                 |   |  | SF   | +109 |     |
|                                 |   |  | SB   | +173 |     |
|                                 |   |  | SC   | +310 |     |

|     |      |     |      |      |       |       |     |      |      |       |       |     |     |      |       |
|-----|------|-----|------|------|-------|-------|-----|------|------|-------|-------|-----|-----|------|-------|
| CED | BW   | WW  | YW   | CLAW | ANGLE | HP    | CEM | MILK | TEAT | UDDER | FL    | HS  | CW  | MARB | RE    |
| +3  | +1.7 | +96 | +156 | +43  | +36   | +12.8 | +11 | +28  | +70  | +66   | +1.02 | +46 | +72 | +72  | +11.2 |

- High growth genetics with one of the highest WW EPDs in the sale offering.
- Gregory Connell, Eugene, MO purchased a maternal sister in the 2024 SydGen Production Sale.
- Dam was an open heifer purchased in the 2022 Smith Valley Angus Production Sale, Salem, MO, and her first 2 calves at SydGen have an average weaning ratio of 106 and average Ribeye ratio of 109.

## 197 SydGen Lucy 4611

|                                  |  |  |      |      |     |
|----------------------------------|--|--|------|------|-----|
| Birth Date: 09-04-2024           | Cow *21284688                                  | Tattoo: 4611   | RADG | SC   | DOC |
|                                  |  |  | +31  | +96  | +4  |
| *G A R Verified 2683<br>20292331 | *HPCA Veracious<br>*SydGen Mary Blackbird 8479 | *Mill Brae Identified 4031<br>*H P C A Sunrise A246<br>*H P C A Early Bird 65<br>*SydGen Mary Blackbird 6802 | SM   | +13  |     |
|                                  |  |  | SW   | +70  |     |
|                                  |  |  | SF   | +127 |     |
|                                  |  |  | SB   | +202 |     |
|                                  |  |  | SC   | +275 |     |

|     |      |     |      |      |       |      |     |      |      |       |     |     |     |       |     |
|-----|------|-----|------|------|-------|------|-----|------|------|-------|-----|-----|-----|-------|-----|
| CED | BW   | WW  | YW   | CLAW | ANGLE | HP   | CEM | MILK | TEAT | UDDER | FL  | HS  | CW  | MARB  | RE  |
| +6  | +2.8 | +86 | +163 | +45  | +49   | +5.0 | +3  | +24  | +39  | +46   | +95 | +50 | +82 | +1.10 | +82 |

- The dam of this Verified heifer came to us as an open heifer calf in the 2019 Express Ranches Big Event Sale, Yukon, OK, and she has compiled an impressive production record with 4 progeny average weaning ratios at 106.
- Alan Utterback, Fulton, MO purchased a maternal brother in the 2022 SydGen sale for \$4,750, and another maternal brother sold in the 2023 sale to Obie & Lori Holem, Smithton, MO.





LOT 198 - SYDGEN ENTENSE 4446



SYDGEN LUCY 2431 - GREAT GRANDAM OF LOT 199



BASIN LUCY 3829 - FIFTH DAM OF LOT 197

**198 SydGen Entense 4446**

Birth Date: 09-15-2024 Cow #21284648 Tattoo: 4446

|      |     |     |
|------|-----|-----|
| RADG | SC  | DOC |
| +32  | +97 | +23 |

\*K C F Bennett Exponential  
 \*K C F Miss Southside B226  
 \*SydGen Trust 6228  
 \*G A R Ambush 0H03

\*Car Don Annuity 114  
 \*SydGen Entense 2807  
 \*SydGen Entense 6668

|    |      |
|----|------|
| SM | +59  |
| SW | +72  |
| SF | +128 |
| SB | +204 |
| SC | +324 |

| CED | BW   | WW  | YW   | CLAW | ANGLE | HP   | CEM | MILK | TEAT | UDDER | FL    | HS  | CW  | MARB  | RE  |
|-----|------|-----|------|------|-------|------|-----|------|------|-------|-------|-----|-----|-------|-----|
| -2  | +4.5 | +82 | +145 | +50  | +39   | +9.6 | +9  | +30  | +78  | +63   | +1.01 | +39 | +76 | +1.10 | +69 |

- Flatt Farms, Carrollton, IL purchased a maternal brother to the dam sired by Exceed in a past production sale for \$5,500.
- BCA Angus, Adair, IA purchased the maternal grandam through the 2021 SydGen Production Sale.

**200A SydGen Forever Lady 4413**

Birth Date: 08-24-2024 Cow #21305400 Tattoo: 4413

|      |     |     |
|------|-----|-----|
| RADG | SC  | DOC |
| +30  | +64 | +28 |

|    |     |    |     |    |      |    |      |    |      |
|----|-----|----|-----|----|------|----|------|----|------|
| SM | +70 | SW | +70 | SF | +117 | SB | +201 | SC | +331 |
|----|-----|----|-----|----|------|----|------|----|------|

| CED | BW   | WW  | YW   | CLAW | ANGLE | HP    | CEM | MILK | TEAT | UDDER | FL    | HS  | CW  | MARB  | RE  |
|-----|------|-----|------|------|-------|-------|-----|------|------|-------|-------|-----|-----|-------|-----|
| +8  | +1.8 | +75 | +131 | +30  | +38   | +11.9 | +6  | +27  | +63  | +73   | +1.06 | +24 | +64 | +1.19 | +80 |

\*DE-SU CrystalClear E362  
 20557731

\*Connealy Clarity  
 \*DE-SU C41

\*SydGen Sizzle  
 #SydGen Forever Lady 8415  
 19459736

#Cherry Creek Land Grant  
 \*Breshie of Conanga 6988  
 \*Bar R Jet Black 5063  
 \*TCA Total Imp Treasure 309

#Connealy Cool 39L  
 \*WK Hazel 9201  
 \*SydGen Survivor 7651  
 SydGen Forever Lady 8361

|    |      |
|----|------|
| SM | +53  |
| SW | +83  |
| SF | +128 |
| SB | +187 |
| SC | +296 |

**199 SydGen Lucy GA 4437**

Birth Date: 09-09-2024 Cow #21284646 Tattoo: 4437

|      |       |     |
|------|-------|-----|
| RADG | SC    | DOC |
| +28  | +1.01 | +20 |

\*DE-SU Volunteer B122  
 \*SydGen Smokey 2001  
 20396595

\*SydGen Jannet 4830

\*SydGen Blueprint  
 \*SydGen Lucy GA 2356  
 20660440

\*SydGen Lucy GA 0839

|    |      |
|----|------|
| SM | +57  |
| SW | +75  |
| SF | +115 |
| SB | +205 |
| SC | +323 |

| CED | BW | WW  | YW   | CLAW | ANGLE | HP    | CEM | MILK | TEAT | UDDER | FL    | HS  | CW  | MARB  | RE  |
|-----|----|-----|------|------|-------|-------|-----|------|------|-------|-------|-----|-----|-------|-----|
| +10 | +6 | +70 | +131 | +39  | +43   | +12.3 | +12 | +36  | +44  | +30   | +1.00 | +55 | +67 | +1.42 | +56 |

- Dam was a two-year-old female producing this Smokey daughter that was at the top of her weaning contemporary group.
- The maternal grandam has a solid production record with 2 progeny ratio 109 at weaning and 111 at a year, and she sells as Lot 263 in the fall calving division.

**200B SydGen Forever Lady 4607**

Birth Date: 09-04-2024 Cow #21284686 Tattoo: 4607

|      |     |     |
|------|-----|-----|
| RADG | SC  | DOC |
| +33  | +72 | +26 |

| CED | BW | WW  | YW   | CLAW | ANGLE | HP    | CEM | MILK | TEAT | UDDER | FL    | HS  | CW  | MARB | RE  |
|-----|----|-----|------|------|-------|-------|-----|------|------|-------|-------|-----|-----|------|-----|
| +12 | +8 | +81 | +146 | +50  | +51   | +11.6 | +9  | +31  | +53  | +54   | +1.00 | +58 | +73 | +77  | +77 |

- This pair of flush sisters are out of the donor selected by Landon Petree, Bunceton, MO, in our 2023 production sale for \$6,500.
- Dam had 3 natural calves at SydGen with an average progeny ratio at weaning of 106 and yearling at 109.
- Larry Owen, Ottawa, KS bought a maternal sister in the 2021 sale for \$5,000, with a maternal brother selling in the 2023 sale to Jesse Williams, Couch, MO for \$6,250.
- A maternal sister produced the Verified son selling in the fall bull group as Lot 102.

## Photos

We guarantee that every photo with a SydGen signature has had no touching up to misrepresent the animal in any way. We will clean off some manure and dirt, but you can rest assured that the animal's lines and conformation have not been altered in any way.









LOT 215 - SYDGEN BLACKCAP 4707

## 218 SydGen Rita 4871

|                                  |   |   |       |       |       |
|----------------------------------|---|---|-------|-------|-------|
| Birth Date: 10-01-2024           | Cow *21284739                                   | Tattoo: 4871  | RADG  | SC    | DOC   |
|                                  |   |   | +28   | +2.32 | +21   |
| *SydGen Blanton 2014<br>20398853 | *SydGen Eternity 0046<br>SydGen Royal Lass 7238 | *SydGen Big Branch 6653<br>*SydGen Evergreen 5005<br>*SydGen Woodford 5072<br>SydGen Royal Lass 1521        | SM    | +81   |       |
|                                  |   | *#Connealy Confidence Plus<br>*M A R Erica 1617<br>*V A R Confirmed CKR 1269<br>*#SJH Complete of 6108 1564 | SW    | +87   |       |
|                                  |   |   | SF    | +127  |       |
|                                  |   |   | SB    | +190  |       |
|                                  |   |   | SC    | +327  |       |
| *Crazy K Rita 0727<br>20061367   | *Linz Exemplify 71124<br>*Vintage Rita 6171     |   | CED   | BW    | WW    |
|                                  |   |   | +8    | +4    | +70   |
|                                  |   |   | YV    | CLAW  | ANGLE |
|                                  |   |   | +130  | +42   | +57   |
|                                  |   |   | HP    | CEM   | MILK  |
|                                  |   |   | +13.2 | +11   | +42   |
|                                  |   |   | TEAT  | UDDER | FL    |
|                                  |   |   | +65   | +59   | +1.07 |
|                                  |   |   | HS    | CW    | MARB  |
|                                  |   |   | +62   | +75   | +71   |
|                                  |   |   | RE    |       | +1.34 |

- Infinity Cattle Company, Ferdinand, IN purchased a maternal brother in the 2023 SydGen Production Sale for \$5,000.
- The dam has an average progeny weaning ratio of 112 on 2 natural calves, coming to SydGen from the Gwinnup Crazy K Ranch, Michie, TN.

## 219 SydGen Entense 4863

|                                  |  |  |       |       |       |
|----------------------------------|--|--|-------|-------|-------|
| Birth Date: 09-26-2024           | Cow *21284735                                    | Tattoo: 4863   | RADG  | SC    | DOC   |
|                                  |  |  | +26   | +1.61 | +22   |
| *SydGen Blanton 2014<br>20398853 | *SydGen Eternity 0046<br>SydGen Royal Lass 7238  | *SydGen Big Branch 6653<br>*SydGen Evergreen 5005<br>*SydGen Woodford 5072<br>SydGen Royal Lass 1521 | SM    | +85   |       |
|                                  |  |  | SW    | +81   |       |
|                                  |  |  | SF    | +105  |       |
|                                  |  |  | SB    | +170  |       |
|                                  |  |  | SC    | +305  |       |
| *SydGen Entense 1105<br>20013863 | *#SydGen Blacksmith 4010<br>*SydGen Entense 7098 | +2 Bar Deaf Smith<br>*#SydGen June 1239<br>*Connealy Cool 39L<br>*#SydGen Entense 3757               | CED   | BW    | WW    |
|                                  |  |  | +11   | -.8   | +63   |
|                                  |  |  | YV    | CLAW  | ANGLE |
|                                  |  |  | +116  | +43   | +55   |
|                                  |  |  | HP    | CEM   | MILK  |
|                                  |  |  | +14.2 | +11   | +41   |
|                                  |  |  | TEAT  | UDDER | FL    |
|                                  |  |  | +81   | +72   | +1.04 |
|                                  |  |  | HS    | CW    | MARB  |
|                                  |  |  | +0.9  | +61   | +82   |
|                                  |  |  | RE    |       | +1.06 |

- A maternal brother to the dam sold to Tim Bertram, Kahoka, MO.
- The maternal grandam had 3 calves ratio 104 at weaning, and ultrasound scan ratios of 123 for IMF and 108 for Ribeye.

## 220 SydGen Ruby of Tiffany 4627

|  |   |   |       |       |       |
|--|---|---|-------|-------|-------|
| Birth Date: 09-08-2024   | Cow *21284692                                   | Tattoo: 4627  | RADG  | SC    | DOC   |
|  |   |   | +30   | +1.64 | +18   |
| *SydGen Transcend 0272<br>19854152                               | *#SydGen Exceed 3223<br>*#SydGen Blackbird 7079 | *#SydGen Googol<br>*#SydGen Forever Lady 1255<br>*#SydGen Omaha 5026<br>*SydGen Blackbird 1084                | SM    | +54   |       |
|  |   |   | SW    | +54   |       |
|  |   |   | SF    | +114  |       |
|  |   |   | SB    | +190  |       |
|  |   |   | SC    | +300  |       |
| *SydGen Westside 9395<br>SydGen Ruby of Tiffany 1608<br>20367796 | *SydGen Ruby of Tiffany 6217                    | *#Bakers Northside 6007<br>*#SydGen Forever Lady 7486<br>*#SydGen Trust 6228<br>*#SydGen Ruby of Tiffany 0043 | CED   | BW    | WW    |
|  |   |   | +3    | +4.9  | +63   |
|  |   |   | YV    | CLAW  | ANGLE |
|  |   |   | +116  | +32   | +56   |
|  |   |   | HP    | CEM   | MILK  |
|  |   |   | +11.8 | -1    | +33   |
|  |   |   | TEAT  | UDDER | FL    |
|  |   |   | +38   | +44   | +1.03 |
|  |   |   | HS    | CW    | MARB  |
|  |   |   | +35   | +63   | +83   |
|  |   |   | RE    |       | +1.28 |

- Leland Sniders, Jerseyville, IL purchased a maternal brother sired by Stealth in the 2024 SydGen Production Sale for \$4,750.
- Express Ranches, Yukon, OK purchased a maternal sister to the dam as the second high-selling open heifer in our 2020 production sale for \$33,000.
- The maternal grandam sold in our 2022 sale to Luke Fancher, Iberia, MO.

## 221 SydGen Blackbird Lady 4681

|   |   |   |      |       |       |
|---|---|---|------|-------|-------|
| Birth Date: 09-26-2024                                      | Cow *21284708                                       | Tattoo: 4681  | RADG | SC    | DOC   |
|   |   |   | +25  | +6.7  | +26   |
| *SydGen Jackson 2249<br>20540066                            | *#DE-SU Volunteer B122<br>SydGen Montana Dream 5719 | *#E W A Peyton 642<br>*#E W A 3128 of 9067 Weigh Up<br>SydGen CC Rider 3582<br>SydGen Montana Dream 39225   | SM   | +57   |       |
|   |   |   | SW   | +61   |       |
|   |   |   | SF   | +91   |       |
|   |   |   | SB   | +176  |       |
|   |   |   | SC   | +285  |       |
| *SydGen Hulk 7032<br>SydGen Blackbird Lady 9856<br>19770126 | *#SydGen Blackbird Lady 0120                        | *#SydGen 928 Destination 5420<br>B A R Heroine 1250-454<br>D A R Infinity 313<br>SydGen Blackbird Lady 1059 | CED  | BW    | WW    |
|   |   |   | +0   | +3.0  | +68   |
|   |   |   | YV   | CLAW  | ANGLE |
|   |   |   | +118 | +45   | +51   |
|   |   |   | HP   | CEM   | MILK  |
|   |   |   | +9.6 | +6    | +28   |
|   |   |   | TEAT | UDDER | FL    |
|   |   |   | +43  | +39   | +1.11 |
|   |   |   | HS   | CW    | MARB  |
|   |   |   | +80  | +52   | +1.24 |
|   |   |   | RE   |       | +69   |

- Bradley Cattle, Marshfield, MO bought a maternal brother in the 2024 production sale.
- Dam's maternal sister sold in a past production sale to Larry Warner, Windsor, MO, with their maternal brothers selling to 4M Farms LLC, Houston, MO, and to David Degraffenreid, Brumley, MO.

## 215 SydGen Blackcap 4707

|   |  |  |       |       |       |
|---|--|--|-------|-------|-------|
| Birth Date: 10-11-2024                                    | Cow *21284717  | Tattoo: 4707   | RADG  | SC    | DOC   |
|   |  |  | +34   | +1.12 | +27   |
| *URF Alpha G138<br>19806618                               | *#Bar R Jet Black 5063<br>*#URF Sarah 1514   | *#Connealy Black Granite<br>Bar R Iris Anita 0113<br>*#R B Tour Of Duty 177<br>*#Yon Sarah Y79 | SM    | +56   |       |
|   |  |  | SW    | +91   |       |
|   |  |  | SF    | +127  |       |
|   |  |  | SB    | +210  |       |
|   |  |  | SC    | +328  |       |
| *SydGen Buffett 8615<br>*SydGen Blackcap 1445<br>20367754 | *#SydGen Omaha 5026<br>SydGen Everelda 4134<br>*#Deer Valley Growth Fund<br>*#PF Blackcap 6145 |  | CED   | BW    | WW    |
|   |  |  | +0    | +4.8  | +100  |
|   |  |  | YV    | CLAW  | ANGLE |
|   |  |  | +171  | +35   | +44   |
|   |  |  | HP    | CEM   | MILK  |
|   |  |  | +11.1 | +6    | +31   |
|   |  |  | TEAT  | UDDER | FL    |
|   |  |  | +53   | +91   | +55   |
|   |  |  | HS    | CW    | MARB  |
|   |  |  | +84   | +1.20 | +91   |
|   |  |  | RE    |       |       |

- Outlier growth genetics in this daughter of Alpha; her WW and YW EPDs occupy rare space in their rankings.
- Dam's first 2 calves have an average weaning ratio of 114, average IMF ratio of 135, and average Ribeye at 108.
- Flag Ranch, Torrington, WY bought a maternal brother to the dam from the spring bull calves for \$6,250 in our 2024 production sale, and the dam's other maternal brothers sold in that sale to Harold Fuller, Osceola, IA for \$4,750, and to Steve Hartley, Ozark, MO at \$7,250.
- Dam had a maternal brother sell in 2022 to Mills Angus Farms, Cookeville, TN.
- The maternal grandam been a stalwart producer and sells as Lot 308 today.

## 216 SydGen Henrietta Pride 4650

|  |   |  |       |       |       |
|--|---|--|-------|-------|-------|
| Birth Date: 09-20-2024   | Cow *21284697   | Tattoo: 4650   | RADG  | SC    | DOC   |
|  |   |  | +24   | +1.98 | +21   |
| *URF Alpha G138<br>19806618                                    | *#Bar R Jet Black 5063<br>*#URF Sarah 1514  | *#Connealy Black Granite<br>Bar R Iris Anita 0113<br>*#R B Tour Of Duty 177<br>*#Yon Sarah Y79 | SM    | +76   |       |
|  |   |  | SW    | +76   |       |
|  |   |  | SF    | +105  |       |
|  |   |  | SB    | +160  |       |
|  |   |  | SC    | +284  |       |
| *SydGen Slash 7405<br>*SydGen Henrietta Pride 1453<br>20367758 | *#SydGen Rock Star 3461<br>*#SydGen Royal Lass 1454<br>SydGen Faith 6023<br>*#Sitz Henrietta Pride 135C |  | CED   | BW    | WW    |
|  |   |  | +13   | -.8   | +66   |
|  |   |  | YV    | CLAW  | ANGLE |
|  |   |  | +113  | +40   | +42   |
|  |   |  | HP    | CEM   | MILK  |
|  |   |  | +13.2 | +13   | +32   |
|  |   |  | TEAT  | UDDER | FL    |
|  |   |  | +38   | +34   | +1.02 |
|  |   |  | HS    | CW    | MARB  |
|  |   |  | +30   | +57   | +83   |
|  |   |  | RE    |       | +41   |

- Alford Cattle Company, Caldwell, TX purchased a maternal brother sired by Enhance in the 2024 SydGen Production Sale for \$8,500.
- Briarwood Farms, Butler, MO purchased a maternal brother to the dam in our 2023 sale for \$7,500.
- The maternal grandam has 3 calves with an ultrasound IMF average ratio of 136, and has a fall bull selling as Lot 105.

## 217 SydGen Forever Lady 4704

|  |   |  |       |       |       |
|--|---|--|-------|-------|-------|
| Birth Date: 10-09-2024                                       | Cow *21284715   | Tattoo: 4704   | RADG  | SC    | DOC   |
|  |   |  | +33   | +1.42 | +30   |
| *URF Alpha G138<br>19806618                                  | *#Bar R Jet Black 5063<br>*#URF Sarah 1514  | *#Connealy Black Granite<br>Bar R Iris Anita 0113<br>*#R B Tour Of Duty 177<br>*#Yon Sarah Y79 | SM    | +66   |       |
|  |   |  | SW    | +77   |       |
|  |   |  | SF    | +98   |       |
|  |   |  | SB    | +166  |       |
|  |   |  | SC    | +281  |       |
| *#BCA Jeremiah 5103<br>*SydGen Forever Lady 1659<br>20367815 | *#G A R Prophet<br>SydGen Anita 8611<br>*#Connealy Cool 39L<br>*#SydGen Forever Lady 8838 |  | CED   | BW    | WW    |
|  |   |  | +6    | +4.0  | +83   |
|  |   |  | YV    | CLAW  | ANGLE |
|  |   |  | +147  | +43   | +46   |
|  |   |  | HP    | CEM   | MILK  |
|  |   |  | +11.8 | +13   | +31   |
|  |   |  | TEAT  | UDDER | FL    |
|  |   |  | +25   | +25   | +1.04 |
|  |   |  | HS    | CW    | MARB  |
|  |   |  | +53   | +59   | +90   |
|  |   |  | RE    |       | +66   |

- Exceptional weaning and yearling performance in this daughter of Alpha from the famed SydGen Forever Lady cow family.
- Rafter G Land & Cattle, Greenfield, MO selected a maternal brother to the dam in the 2021 SydGen sale for \$5,000.
- 5 Bar M, Spokane, MO purchased the maternal grandam in the 2022 production sale.



**SydGen Rita GA 4512** [DDF]

222 Birth Date: 08-31-2024 Cow \*21284663 Tattoo: 4512

| RADG | SC    | DOC |
|------|-------|-----|
| +25  | +1.12 | +8  |

\*HPCA Veracious  
\*G A R Verified 2683  
20292371  
\*SydGen Mary Blackbird 8479

\*Mill Brae Identified 4031  
\*H P C A Sunrise A246  
\*H P C A Early Bird 65  
\*SydGen Mary Blackbird 6802

#SydGen Enhance  
\*SydGen Rita GA 9792  
19770111  
\*SydGen Rita 6406

\*SydGen Exceed 3223  
SydGen Rita 2618  
\*\*EXAR Stud 4658B  
\*EXAR Rita 4887

| SM  | SW  | SF   | SB   | SC   |
|-----|-----|------|------|------|
| +51 | +68 | +106 | +171 | +273 |

| CED | BW | WW  | YW   | CLAW | ANGLE | HP    | CEM | MILK | TEAT | UDDER | FL    | HS  | CW  | MARB  | RE  |
|-----|----|-----|------|------|-------|-------|-----|------|------|-------|-------|-----|-----|-------|-----|
| +10 | +6 | +68 | +121 | +40  | +45   | +10.4 | +8  | +27  | +32  | +39   | +1.00 | +45 | +59 | +1.01 | +39 |

- Paul Steckler, Ferdinand, IN purchased a maternal sister sired by Gavel in the 2024 SydGen Production Sale, and a maternal brother sold in our 2023 sale to Bryan & Shelia Daves, Buffalo, MO for \$5,000.
- De-Su Angus, New Albin, IA purchased the maternal grandam as the top selling lot of the 2019 Missouri Angus Futurity Sale for \$20,000.
- Bob Vandiver Cattle Company, Richmond, MO purchased a maternal brother to the dam in the 2020 production sale for \$11,000.

**SydGen Forever Lady 4623**

223 Birth Date: 09-06-2024 Cow \*21284691 Tattoo: 4623

| RADG | SC    | DOC |
|------|-------|-----|
| +29  | +1.04 | +32 |

#Connealy Heat 0243  
#Connealy Cool 39L  
17586776  
\*JMc Jeena Allie 8345 5399

\*Connealy All Around  
Bunty Lanna of Conanga 556  
\*\*H A Power Alliance 1025  
Jeena of Conanga 357

\*Bruns Archer 176  
SydGen Forever Lady 0848  
20013471  
\*SydGen Forever Lady 9327

\*Bruns Archer 533  
Queen Jill 2444 Baf  
\*SydGen OnStar 3217  
\*SydGen Forever Lady 3084

| SM  | SW  | SF   | SB   | SC   |
|-----|-----|------|------|------|
| +72 | +54 | +102 | +152 | +269 |

| CED | BW   | WW  | YW   | CLAW | ANGLE | HP    | CEM | MILK | TEAT | UDDER | FL    | HS  | CW  | MARB | RE  |
|-----|------|-----|------|------|-------|-------|-----|------|------|-------|-------|-----|-----|------|-----|
| +2  | +3.8 | +73 | +125 | +36  | +34   | +13.3 | +8  | +19  | +39  | +34   | +1.00 | +52 | +52 | +6.3 | +35 |

- A direct daughter of Cool whose females across the industry have built a great reputation for being functional, low maintenance cows that are productive across very diverse environments.
- The dam sired by Archer posted individual ratios of 109 at weaning and 106 at a year in her contemporary groups, and she sells in the fall calving cows as Lot 289.

**SydGen Heroine 4579**

224 Birth Date: 08-29-2024 Cow \*21284679 Tattoo: 4579

| RADG | SC   | DOC |
|------|------|-----|
| +23  | +4.2 | +12 |

\*DE-SU Volunteer B122  
\*SydGen Smokey 2001  
20396595  
\*SydGen Jannet 4830

\*E W A Peyton 642  
\*E W A 3128 of 9067 Weigh Up  
\*SydGen Trust 6228  
\*SydGen Jannet 6978

\*SydGen Rocky Road 2060  
\*SydGen Forever Lady 8420  
\*SydGen Trust 6228  
\*SydGen Heroine 9808

| SM  | SW  | SF   | SB   | SC   |
|-----|-----|------|------|------|
| +59 | +76 | +102 | +177 | +289 |

| CED | BW | WW  | YW   | CLAW | ANGLE | HP    | CEM | MILK | TEAT | UDDER | FL  | HS  | CW  | MARB | RE  |
|-----|----|-----|------|------|-------|-------|-----|------|------|-------|-----|-----|-----|------|-----|
| +6  | -3 | +63 | +100 | +41  | +50   | +10.3 | +13 | +33  | +66  | +45   | +96 | +26 | +51 | +94  | +95 |

- This ET daughter of Smokey is out of one of the good Rock Star daughters that had an average weaning ratio of 104 on 4 natural calves before selling to 5 Bar M, Spokane, MO in the 2023 SydGen Production Sale for \$13,000.
- Maternal brothers are working for Ted & Jessica Hamill, California, MO and for Dan & Allan Prenger, Jefferson City, MO.
- A flush brother sells in the fall bull division as Lot 178.

**SydGen Blackcap 4610**

225 Birth Date: 09-04-2024 Cow \*21284687 Tattoo: 4610

| RADG | SC    | DOC |
|------|-------|-----|
| +31  | +1.16 | +22 |

\*SydGen Stealth 8556  
\*SydGen Whiteman 1382  
20269366  
\*SydGen Primrose 6220

\*EXAR Guru 8719B  
\*EZAR Blackcap 1277  
20054743  
\*EZAR Blackcap 8284

\*Casino Bomber N33  
\*OSU Empress 5136  
\*SydGen Fastlane 3450  
\*B/R TL Primrose 2186

\*EXAR Monumental 6056B  
\*EXAR Blackcap 9384  
\*Plattemere Weigh Up K360  
\*Deer Valley Blackcap 5824

| SM  | SW  | SF   | SB   | SC   |
|-----|-----|------|------|------|
| +53 | +64 | +123 | +201 | +314 |

| CED | BW | WW  | YW   | CLAW | ANGLE | HP    | CEM | MILK | TEAT | UDDER | FL  | HS  | CW  | MARB  | RE  |
|-----|----|-----|------|------|-------|-------|-----|------|------|-------|-----|-----|-----|-------|-----|
| +10 | +6 | +76 | +142 | +36  | +33   | +12.5 | +12 | +21  | +36  | +40   | +93 | +09 | +73 | +1.07 | +90 |

- Great weaning performance in this high growth prospect with a strong ranking for RADG EPD.
- The dam bred in the EZ Angus Ranch program was our selection from the featured bred heifers in the 2022 Express Ranches Big Event, Yukon, OK.

**SydGen Empress 4585**

226 Birth Date: 08-31-2024 Cow \*21284681 Tattoo: 4585

| RADG | SC    | DOC |
|------|-------|-----|
| +26  | +1.22 | +24 |

\*Baldridge Colonel C251  
\*SydGen KCF Gavel 8361  
19195196  
\*K C F Miss Fortress B398

\*Baldridge Xpand x743  
\*Baldridge Isabel Y69  
\*\*K C F Bennett Fortress  
K C F Miss Southside Z541

\*Casino Bomber N33  
\*OSU Empress 5136  
\*\*Mead Magnitude  
\*\*44 Blackcap Empress 6839

\*SydGen Stealth 8556  
\*SydGen Empress 1508  
20367771  
\*Valley Oaks Empress 8085

| SM   | SW  | SF   | SB   | SC   |
|------|-----|------|------|------|
| +102 | +75 | +115 | +176 | +330 |

| CED | BW   | WW  | YW   | CLAW | ANGLE | HP    | CEM | MILK | TEAT | UDDER | FL    | HS  | CW  | MARB | RE  |
|-----|------|-----|------|------|-------|-------|-----|------|------|-------|-------|-----|-----|------|-----|
| +12 | -2.2 | +64 | +119 | +31  | +41   | +13.7 | +11 | +33  | +58  | +68   | +1.23 | +50 | +64 | +75  | +88 |

- Carl Evers, Virginia, IL purchased a maternal sister in the 2024 SydGen sale.
- This Gavel daughter has one of the high \$M index values in the fall heifer division.
- Dam's maternal sisters have sold to Indian Springs Angus, Duck River, TN for \$6,500, and to McDonald Cattle Company, Sullivan, MO for \$6,000.
- A maternal brother to the dam sells in the fall bulls as Lot 109.

**SydGen Fanny GA 4653**

227 Birth Date: 09-21-2024 Cow \*21284699 Tattoo: 4653

| RADG | SC   | DOC |
|------|------|-----|
| +30  | +3.8 | +11 |

\*SydGen KCF Gavel 8361  
\*SydGen Gavel 0546  
20012188  
\*OZH Exceedingly 7519

\*Baldridge Colonel C251  
\*K C F Miss Fortress B398  
\*SydGen Exceed 3223  
\*OZH Blackcap Empress 300T

\*SydGen Faith 6023  
\*SydGen Fanny GA 0820  
20015287  
\*Black Gold Fanny 4079

\*Baldridge Colonel C251  
\*K C F Miss Fortress B398  
\*SydGen Exceed 3223  
\*OZH Blackcap Empress 300T

\*\*SydGen FATE 2800  
SydGen Eulima 0490  
\*\*EXAR Denver 2002B  
\*2 Bar 28 Ambush 1865

| SM  | SW  | SF  | SB   | SC   |
|-----|-----|-----|------|------|
| +60 | +62 | +92 | +174 | +286 |

| CED | BW   | WW  | YW   | CLAW | ANGLE | HP    | CEM | MILK | TEAT | UDDER | FL    | HS  | CW  | MARB  | RE  |
|-----|------|-----|------|------|-------|-------|-----|------|------|-------|-------|-----|-----|-------|-----|
| +10 | +1.0 | +71 | +127 | +36  | +56   | +12.4 | +10 | +22  | +48  | +57   | +1.11 | +51 | +49 | +1.19 | +51 |

- Dam is a daughter of the foundation female of the SydGen Fanny family, one of the highest revenue generating females in SydGen history.
- Maternal sisters to the dam sold in past sales to 44 Farms, Cameron, TX for \$85,000, to Crazy K Ranch, Michie, TN at \$50,000, and to Pollard Farms, Waukomis, OK for \$40,000.
- Flush mates of the dam sold to Pollard Farms, Waukomis, OK at \$7,000, to Bryan Switzer, Bucklin, MO for \$6,000, and to Schafer Bros., Linn, MO for \$6,250.

**SydGen Forever Lady 4606**

228 Birth Date: 09-04-2024 Cow \*21284685 Tattoo: 4606

| RADG | SC   | DOC |
|------|------|-----|
| +23  | +9.6 | +7  |

\*ECO Lombardi 1512  
\*SydGen II Lombardi 9045  
19496671  
Indian Springs Lucy 885

\*V A R Discovery 2240  
\*RB Lady 7125-890-2170  
\*Jindra Double Vision  
\*ISA Lucy A369

\*SydGen Rocky Road 2060  
\*SydGen Forever Lady 8420  
\*SydGen Black Pearl 2006  
\*\*SydGen Forever Lady 2816

\*SydGen Rock Star 3461  
\*SydGen Forever Lady 9469  
19770061  
\*SydGen Forever Lady 4687

| SM  | SW  | SF  | SB   | SC   |
|-----|-----|-----|------|------|
| +59 | +70 | +82 | +137 | +237 |

| CED | BW | WW  | YW   | CLAW | ANGLE | HP    | CEM | MILK | TEAT | UDDER | FL    | HS  | CW  | MARB | RE  |
|-----|----|-----|------|------|-------|-------|-----|------|------|-------|-------|-----|-----|------|-----|
| +11 | +1 | +64 | +119 | +45  | +53   | +13.1 | +16 | +33  | +28  | +34   | +1.03 | +43 | +49 | +79  | +33 |

- Kent Hildebrand, Payson, IL purchased a maternal brother in the 2022 Sale for \$6,500.
- The maternal grandam had an average progeny ratio of 104 at weaning on 4 calves, and was a donor in the SydGen ET program before selling to McCloud Farms, Jayess, MS for \$10,000.
- Dam is a maternal sister to Bootleg who sold to Amonett Farms, Byrdstown, TN for \$18,000, with other maternal brothers selling to Dan Ewigman, Brookfield, MO and to Edward Coyle, Verona, KY in past sales.

**SydGen Lucy 4680**

229 Birth Date: 09-26-2024 Cow \*21305409 Tattoo: 4680

| RADG | SC    | DOC |
|------|-------|-----|
| +37  | +1.60 | +24 |

\*HPCA Veracious  
\*SydGen Validate 2275  
20571971  
\*Smith Valley Rita 2005

\*Mill Brae Identified 4031  
\*H P C A Sunrise A246  
\*\*Deer Valley Growth Fund  
\*SydGen Rita 8105

\*V A R Discovery 2240  
Diablo Erica Dianna 9034  
\*\*Baldridge Colonel C251  
\*XLAR Lucy B95

\*Diablo Deluxe 1104  
\*Spruce Mtn Lucy 9215  
19468904  
\*\*Spruce Mtn Lucy 7544

| SM  | SW  | SF   | SB   | SC   |
|-----|-----|------|------|------|
| +40 | +71 | +126 | +210 | +312 |

| CED | BW   | WW  | YW   | CLAW | ANGLE | HP    | CEM | MILK | TEAT | UDDER | FL    | HS  | CW  | MARB  | RE  |
|-----|------|-----|------|------|-------|-------|-----|------|------|-------|-------|-----|-----|-------|-----|
| +8  | +1.0 | +81 | +160 | +50  | +50   | +11.2 | +7  | +27  | +49  | +47   | +1.03 | +38 | +76 | +1.21 | +95 |

- MW Hildebrand, Payson, IL purchased a maternal sister sired by Alpha in our 2024 sale for \$3,500, with another maternal sister selling in the 2023 production sale to Doug Turner, Mahomet, IL for \$3,700.
- Dam has 3 progeny with ultrasound data average IMF ratio of 141.
- Upper percentile RADG EPD with balanced carcass traits for a strong \$B index value.

## HERD UNITS

This is our 21st year of selling herd unit groups of heifers, and it has been well-accepted. As our herd expands and the size of this sale grows, we think it makes sense to sell these closely related groups of sisters as packages of two to five head at a time.

## SydGen Blackcap 4955

Birth Date: 10-02-2024      Cow #21284748      Tatoo: 4955      RADG      SC      DOC  
 +\*Huwa Notice 0443      \*Hoover Know How      +\*30      \*1      \*1  
 20090662      \*Huwa 2902 Payweight 6017      \$M      +76      \$W      +78      \$F      +107  
 +\*Crazy K Blackcap 9143      +\*C K F Bennett Fortress      \$B      +203      \$C      +339  
 1948038      \*Vintage Blackcap 4021

## SydGen Emblynette 4645

Birth Date: 09-19-2024 Cow #21305408 Tattoo: 4645
 

|      |    |     |
|------|----|-----|
| RADG | SC | DOC |
| +37  | +1 | +26 |

\*URF Alpha G138 #\*Bar R Jet Black 5063  
 19806618 \*URF Sarah 1514  
 \*EXAR Emblynette 1483 \*EXAR Emblynette Fwd 9097B  
 20088024 \*EXAR Emblynette 9760
 

|     |      |     |      |     |      |
|-----|------|-----|------|-----|------|
| \$M | +47  | \$W | +88  | \$F | +140 |
| \$B | +210 | \$C | +319 |     |      |

| CED | BW   | YW  | YW   | CLAW | ANGLE | HP   | CEM | MILK | TEAT | UDDER | FL   | HS   | CW  | MARB | RE    |
|-----|------|-----|------|------|-------|------|-----|------|------|-------|------|------|-----|------|-------|
| +9  | +2.3 | +98 | +176 | +4.3 | +3.9  | +9.1 | +11 | +24  | +2.8 | +4.0  | +8.9 | +6.8 | +87 | +7.8 | +1.05 |

## SydGen Prim Lassie 4868

**Z3UB** Birth Date: 09-30-2024 Cow #21284738 Tattoo: 4868 **RADS SC DGC**  
 \*URF Alpha G138 #\*Bar R Jet Black 5063 **+29 +1.33 +30**  
 19806618 \*URF KAH 1514 **\$M +84 \$W +101 \$F +112**  
 Fickeswood Prim Lassie 1257 \*Syden KCF Gavel 8361 **\$B +178 \$C +315**  
 210345253 F A Prim Lassie 0925-4

- A pair of Alpha daughters with some of the top growth and RADG values in the offering.

## SydGen Forever Lady 4643

 Birth Date: 09-18-2024 Cow \*21284694 Tattoo: 4643
 

|      |       |     |
|------|-------|-----|
| RADG | SC    | DOC |
| +27  | +2.20 | +3  |

\*SydGen Elijah 0727      \*\*SydGen FATE 2800  
 20925251      \*Goode Sure Fire 6580  
 \*SydGen Forever Lady 1620      SydGen Evolution  
 20367799      \*SydGen Forever Lady 6824

|    |     |    |      |    |      |
|----|-----|----|------|----|------|
| SM | +60 | SW | +65  | SW | +124 |
| SB |     |    | +213 | SC | +336 |

| CED | BW   | WW  | YW   | CLAW | ANGLE | HP    | CEM | MILK | TEAT | UDDER | FL    | HS  | CW  | MARB  | RE  |
|-----|------|-----|------|------|-------|-------|-----|------|------|-------|-------|-----|-----|-------|-----|
| +5  | +3.6 | +68 | +119 | +3.4 | +4.3  | +11.6 | +12 | +3.3 | +8.8 | +6.4  | +1.01 | -15 | +68 | +1.40 | +75 |

## SydGen Pride 4881

Birth Date: 10-09-2024      Cow \*21284743      Tatoo: 4881      RADG SC DOC  
 \*SydGen Elijah 0727      \*\*SydGen FATE 2800      +33 +72 +16  
 20092521      \*Goode Sure Fire 6580      \$M +57 \$W +67 \$F +139  
 CP Fride 111      \*SydGen Steath 8556      \$B +183 \$C +294  
 20310424      \*CF Pride 809

- The Elijah progeny have excellent growth and carcass merit reflected in the \$B index values.

## SydGen Josey 4438

 Birth Date: 09-09-2024      Cow #21305402      Tattoo: 4438      RADG      SC      DOC  
 \*B B A Sequence 1840      \*K C F Bennett Exponential      +26      +76      +24  
 20402839      \*G A R Trust F784      \$M      +56      \$W      +63      \$F      +95  
 \*BUBS Josey 205K      \*B A R Dynamic      \$B      +158      \$C      +261  
 20555232      \*BUBS Josey Z254

## SydGen Elba 4449

 Birth Date: 09-20-2024 Cow \*21284650 Tatoo: 4449
 

|      |     |     |
|------|-----|-----|
| RADG | SC  | DOC |
| +27  | +22 | +17 |

\*B A R Sequence 1840 \*K C F Bennett Exponential  
 \*2042839 \*G A R Trust F784  
 \*SydGen Elba 2635 \*SydGen Buffett 8615  
 20660474 SydGen Elba 9006

|     |      |     |      |     |     |
|-----|------|-----|------|-----|-----|
| \$M | +60  | \$W | +69  | \$F | +17 |
| \$B | +177 | \$C | +290 |     |     |

**SydGen Forever Lady 4456** [AMF]

Birth Date: 09-28-2024 Cow \*21305403 Tattoo: 4456 RADG SC DOC  
+32 +31 +21  
 \*B A R Sequence 1840 \*K C F Bennett Exponential  
 2042839 \*G A R Trust F784  
 SydGen Forever Lady 2858 SydGen Black Ice 7029  
 20684111 SydGen Forever Lady 5736 \$M +68 \$W +49 \$F +21  
\$B +188 \$C +312

- **Uniform group sired by Sequence with genetics for improved carcass quality.**

## SydGen Roseanne 4706

 Birth Date: 10-10-2024 Cow #21284716 Tatoo: 4706
 

|      |     |     |
|------|-----|-----|
| RADS | SC  | DOC |
| +30  | +53 | +13 |

\*\*Huwa Notice 0443 \*Hoover Know How  
 2000662 \*Huwa 2902 Payweight 6017  
 \*\*SydGen Roseanne 8443 #\*SydGen Black Pearl 2006  
 1945974 SydGen Roseanne 6607
 

|     |      |     |      |     |      |
|-----|------|-----|------|-----|------|
| \$M | +60  | \$W | +76  | \$F | +116 |
| \$B | +190 | \$C | +306 |     |      |

| CED | BW | WW  | YW   | CLAW | ANGLE | HP  | CEM | MILK | TEAT | UDDER | FL  | HS  | CW  | MARB  | RE  |
|-----|----|-----|------|------|-------|-----|-----|------|------|-------|-----|-----|-----|-------|-----|
| +11 | -5 | +69 | +124 | +48  | +37   | +79 | +10 | +29  | +46  | +55   | +95 | +69 | +63 | +1.17 | +70 |

- Notice daughters with RADG EPDs for improved efficiency out of proven production cows.

**SydGen Rita GA 4695**

**334A** Birth Date: 10-02-2024 Cow \*21284712 Tatoo: 4695 RADG SC DOC  
 \*HR Theford 2557 \*Hoffman Theford  
 20311925 \*AH Rita H198 +32 1.17 +23  
 \*SydGen Rita GA 2061 \*SydGen KCF Gade 8361  
 20381678 \*SydGen Rita 5730 \$M +79 \$W +108 \$F +154  
\$B +229 \$C +376

## SydGen Forever Lady 4715

Birth Date: 10-26-2024 Cow #21284723 Tattoo: 4715  
 \*+HR Theford 2557 \*+Hoffman Theford  
 20211925 \*+AH Rix H198  
 SydGen Forever Lady 1854 \*SydGen Black Ice 7029  
 20237543 SydGen Forever Lady 2252

|    |      |    |      |    |      |
|----|------|----|------|----|------|
| SM | +83  | SW | +81  | SF | +124 |
| SB | +201 | SC | +344 |    |      |

| CED | BW | WW  | YW   | CLAW | ANGLE | HP   | CEM | MILK | TEAT | UDDER | FL    | HS  | CW  | MARB  | RE   |
|-----|----|-----|------|------|-------|------|-----|------|------|-------|-------|-----|-----|-------|------|
| +13 | +6 | +70 | +122 | +42  | +47   | +9.5 | +14 | +31  | +68  | +61   | +1.05 | +42 | +67 | +1.02 | +9.9 |

- **Balanced trait females by the Cattle Visions/Shannon herd sire, 2557.**

**SydGen Amanda 4467**

 Birth Date: 10-06-2024 Cow #21284655 Tattoo: 4467
 

|      |       |     |
|------|-------|-----|
| RADG | SC    | DOC |
| +26  | +2.42 | +19 |

\*RC Complete K106      \*#Tehama Tahoe B767  
 20501342      RC Queen H110  
 \*SydGen Amanda 2651      \*SydGen Resolve 7132  
 20604477      \*SydGen Amanda 8706

|     |      |     |      |     |     |
|-----|------|-----|------|-----|-----|
| \$M | +67  | \$W | +77  | \$F | +80 |
| \$B | +133 | \$C | +240 |     |     |

## SydGen Rita 4469

**235B** Birth Date: 10-08-2024 Cow #21284456 Tatoo: 4469 RADG SC DOC  
 \*RC Complete K106 #\*\*Tehama Tahoe B767 +28 +1.83 +26  
 20501342 BMA Rita H10 \$M +66 \$W +85 \$F +79  
 BMA Rita 247 \*SydGen KCF Gavel 8361  
 20486289 B M A Rita 410 \$B +133 \$C +239

- Complete daughters should make very functional cows.

## SydGen Rita 4417

 Birth Date: 08-31-2024      Cow #21306188      Tatoo: 4417      RADG    SC    DOC  
 +\*SydGen Bonus 8084      #\*SydGen Exceed 3223      +\*29    +1    +51    +11  
 19169335      #\*SydGen Blackcap 5371      \$M    +63    \$W    +61    \$F    +93  
 +\*Galaxy Rita 2746      \*Ellingson Three Rivers 8062      \$B    +202    \$C    +325  
 20470502      FF Rita 3896 of 0227 R580

## SydGen Forever Lady 4811

Birth Date: 08-31-2024      Cow #21305412      Tattoo: 4811      RADG      SC      DOC  
 +\$25      +.84      +99  
 \*\*SydGen Bonus 8084      #\*SydGen Exceed 3223  
 19169335      #\*SydGen Blackcap 5371      \$M      +68      \$W      +64      \$F      +99  
 #\*SydGen Forever Lady 7491      \$YdGen Omaha 5026  
 19069776      #\*SydGen Forever Lady 5672      \$B      +166      \$C      +283

- We have continued to use Bonus for his consistent balance of measurable traits.



### 237A SydGen Blackbrd Lady GA 4714

Birth Date: 10-24-2024 Cow \*21284722 Tattoo: 4714

|      |       |     |
|------|-------|-----|
| RADG | SC    | DOC |
| +25  | +1.66 | +22 |

\*WL-HR Sunshine 2778 \*G A R Sunbeam  
20452263 \*WL 4031 8549 Shamrock 0642  
SydGen Blackbrd Lady GA 0758 \*BCA Jeremiah 5103  
20012296 \*SydGen Blackbrd Lady GA 6236

|    |      |    |      |    |     |
|----|------|----|------|----|-----|
| SM | +86  | SW | +75  | SF | +89 |
| SB | +168 | SC | +304 |    |     |

| CED | BW   | WW  | YW   | CLAW | ANGLE | HP    | CEM | MILK | TEAT  | UDDER | FL    | HS   | CW  | MARB  | RE   |
|-----|------|-----|------|------|-------|-------|-----|------|-------|-------|-------|------|-----|-------|------|
| +1  | +2.6 | +77 | +131 | +4.2 | +4.7  | +14.5 | +9  | +27  | +1.00 | +8.9  | +1.05 | +4.0 | +51 | +1.06 | +8.3 |

### 241A SydGen Blackcap 4480

Birth Date: 11-04-2024 Cow \*21305404 Tattoo: 4480

|      |      |     |
|------|------|-----|
| RADG | SC   | DOC |
| +27  | +4.6 | +9  |

\*B A R Sequence 1840 \*K C F Bennett Exponential  
20402839 \*G A R Trust F784  
R A F Blackcap 2199 \*\*Tehama Tahoe B767  
20488976 R A F Blackcap 675

|    |      |    |      |    |     |
|----|------|----|------|----|-----|
| SM | +47  | SW | +50  | SF | +91 |
| SB | +168 | SC | +265 |    |     |

| CED | BW  | WW  | YW   | CLAW | ANGLE | HP    | CEM | MILK | TEAT | UDDER | FL    | HS   | CW  | MARB  | RE   |
|-----|-----|-----|------|------|-------|-------|-----|------|------|-------|-------|------|-----|-------|------|
| +11 | -.5 | +60 | +105 | +5.8 | +5.2  | +10.3 | +13 | +19  | +6.5 | +6.2  | +1.08 | +3.4 | +39 | +1.10 | +4.2 |

### 237B SydGen MO Blackbird GA 4720

Birth Date: 11-07-2024 Cow \*21305410 Tattoo: 4720

|      |      |     |
|------|------|-----|
| RADG | SC   | DOC |
| +23  | +3.9 | +26 |

\*WL-HR Sunshine 2778 \*G A R Sunbeam  
20452263 \*WL 4031 8549 Shamrock 0642  
#SydGen MO Blackbird GA 5400 \*Connely Cool 39L  
18465324 \*SydGen MO Blackbird GA 2767

|    |      |    |      |    |      |
|----|------|----|------|----|------|
| SM | +97  | SW | +66  | SF | +116 |
| SB | +170 | SC | +317 |    |      |

| CED | BW   | WW  | YW   | CLAW | ANGLE | HP    | CEM | MILK | TEAT | UDDER | FL    | HS   | CW  | MARB | RE   |
|-----|------|-----|------|------|-------|-------|-----|------|------|-------|-------|------|-----|------|------|
| +15 | -1.3 | +55 | +102 | +4.7 | +4.5  | +13.8 | +16 | +34  | +9.0 | +6.9  | +1.02 | +0.3 | +61 | +6.4 | +9.1 |

• The first daughters of the \$M leader Sunshine, and they post high values for \$M and \$C.

### 241B SydGen Forever Lady 4485

Birth Date: 11-15-2024 Cow \*21284659 Tattoo: 4485

|      |      |     |
|------|------|-----|
| RADG | SC   | DOC |
| +27  | +3.8 | +11 |

\*B A R Sequence 1840 \*K C F Bennett Exponential  
20402839 \*G A R Trust F784  
#SydGen Forever Lady 2855 \*SydGen Brickyard  
20660496 CF Forever Lady 904

|    |      |    |      |    |      |
|----|------|----|------|----|------|
| SM | +68  | SW | +80  | SF | +115 |
| SB | +196 | SC | +322 |    |      |

| CED | BW   | WW  | YW   | CLAW | ANGLE | HP    | CEM | MILK | TEAT | UDDER | FL   | HS   | CW  | MARB  | RE   |
|-----|------|-----|------|------|-------|-------|-----|------|------|-------|------|------|-----|-------|------|
| +6  | +2.4 | +83 | +135 | +3.8 | +2.6  | +11.6 | +12 | +24  | +3.1 | +4.8  | +9.6 | +7.0 | +67 | +1.12 | +9.7 |

### 238A SydGen Forever Lady 4422

Birth Date: 09-03-2024 Cow \*21285841 Tattoo: 4422

|      |       |     |
|------|-------|-----|
| RADG | SC    | DOC |
| +26  | +1.12 | +13 |

\*HPCA Vercingetorix \*G A R Ashland  
19346476 \*H P C A Sure Fire P245  
#SydGen Forever Lady 2378 \*DE-SU Volunteer B122  
20660445 #SydGen Forever Lady 0573

|    |      |    |      |    |      |
|----|------|----|------|----|------|
| SM | +56  | SW | +78  | SF | +126 |
| SB | +216 | SC | +336 |    |      |

| CED | BW   | WW  | YW   | CLAW | ANGLE | HP   | CEM | MILK | TEAT | UDDER | FL    | HS   | CW  | MARB  | RE    |
|-----|------|-----|------|------|-------|------|-----|------|------|-------|-------|------|-----|-------|-------|
| +15 | -1.3 | +66 | +119 | +4.1 | +6.0  | +9.9 | +16 | +37  | +5.7 | +3.5  | +1.12 | +6.0 | +71 | +1.15 | +1.48 |

### 241C SydGen Forever Lady 4487

Birth Date: 11-19-2024 Cow \*21305405 Tattoo: 4487

|      |       |     |
|------|-------|-----|
| RADG | SC    | DOC |
| +26  | +1.01 | +21 |

\*B A R Sequence 1840 \*K C F Bennett Exponential  
20402839 \*G A R Trust F784  
\*SydGen Forever Lady 2889 \*SydGen KCF Gavel 8361  
20660500 \*SydGen Forever Lady 7491

|    |      |    |      |    |      |
|----|------|----|------|----|------|
| SM | +91  | SW | +85  | SF | +116 |
| SB | +197 | SC | +347 |    |      |

| CED | BW | WW  | YW   | CLAW | ANGLE | HP    | CEM | MILK | TEAT | UDDER | FL    | HS   | CW  | MARB  | RE   |
|-----|----|-----|------|------|-------|-------|-----|------|------|-------|-------|------|-----|-------|------|
| +10 | +9 | +83 | +135 | +3.5 | +4.6  | +13.5 | +15 | +25  | +8.8 | +6.6  | +1.10 | +3.0 | +70 | +1.19 | +5.0 |

### 238B SydGen Forever Lady 4435

Birth Date: 09-08-2024 Cow \*21285840 Tattoo: 4435

|      |      |     |
|------|------|-----|
| RADG | SC   | DOC |
| +27  | -.37 | +14 |

\*HPCA Vercingetorix \*G A R Ashland  
19346476 \*H P C A Sure Fire P245  
#SydGen Forever Lady 2493 \*SydGen KCF Gavel 8361  
20660459 #SydGen Forever Lady 7486

|    |      |    |      |    |     |
|----|------|----|------|----|-----|
| SM | +73  | SW | +71  | SF | +85 |
| SB | +155 | SC | +274 |    |     |

| CED | BW   | WW  | YW   | CLAW | ANGLE | HP   | CEM | MILK | TEAT | UDDER | FL    | HS   | CW  | MARB | RE   |
|-----|------|-----|------|------|-------|------|-----|------|------|-------|-------|------|-----|------|------|
| +14 | -1.0 | +59 | +110 | +3.8 | +5.3  | +8.7 | +12 | +33  | +8.8 | +6.1  | +1.02 | +2.9 | +42 | +9.3 | +8.6 |

• Reliable calving ease genetics with the added benefit of improved MARB and RE EPDs.

### 241D SydGen Forever Lady 4488

Birth Date: 11-21-2024 Cow \*21284660 Tattoo: 4488

|      |      |     |
|------|------|-----|
| RADG | SC   | DOC |
| +29  | +5.5 | +18 |

\*B A R Sequence 1840 \*K C F Bennett Exponential  
20402839 \*G A R Trust F784  
#SydGen Forever Lady 2623 \*SydGen KCF Gavel 8361  
20660471 \*SydGen Forever Lady 9500

|    |      |    |      |    |      |
|----|------|----|------|----|------|
| SM | +47  | SW | +76  | SF | +115 |
| SB | +187 | SC | +290 |    |      |

| CED | BW   | WW  | YW   | CLAW | ANGLE | HP    | CEM | MILK | TEAT | UDDER | FL   | HS   | CW  | MARB | RE   |
|-----|------|-----|------|------|-------|-------|-----|------|------|-------|------|------|-----|------|------|
| +7  | +1.6 | +81 | +143 | +4.5 | +5.0  | +12.8 | +10 | +27  | +3.8 | +3.0  | +9.8 | +2.0 | +71 | +9.9 | +5.5 |

• A larger herd unit sired by Sequence and out of first-calf heifers: three are from the Forever Lady family and all are aligned for improved carcass quality.

### 239A SydGen Primrose 4859

Birth Date: 09-24-2024 Cow \*21305413 Tattoo: 4859

|      |      |     |
|------|------|-----|
| RADG | SC   | DOC |
| +26  | +8.3 | +26 |

\*SydGen Blanton 2014 \*SydGen Eternity 0046  
20398853 SydGen Royal Lass 7238  
\*EXAR Primrose 2395 #EXAR 263C  
17519552 #Deer Valley Primrose 9229

|    |      |    |      |    |     |
|----|------|----|------|----|-----|
| SM | +82  | SW | +48  | SF | +84 |
| SB | +156 | SC | +284 |    |     |

| CED | BW   | WW  | YW  | CLAW | ANGLE | HP    | CEM | MILK | TEAT | UDDER | FL    | HS   | CW  | MARB  | RE   |
|-----|------|-----|-----|------|-------|-------|-----|------|------|-------|-------|------|-----|-------|------|
| +14 | -1.0 | +53 | +97 | +4.4 | +4.6  | +12.3 | +9  | +20  | +6.8 | +5.2  | +1.07 | +3.2 | +35 | +1.06 | +6.6 |

### 242A SydGen Royal Lass 4552

Birth Date: 10-15-2024 Cow \*21284672 Tattoo: 4552

|      |       |     |
|------|-------|-----|
| RADG | SC    | DOC |
| +33  | +1.48 | +29 |

\*URF Alpha G138 #Bar R Jet Black 5063  
19806618 \*URF Sarah 1514  
A A Royal Lass 41 #SydGen Enhance  
20205650 #SydGen Royal Lass 9505

|    |      |    |      |    |      |
|----|------|----|------|----|------|
| SM | +33  | SW | +79  | SF | +143 |
| SB | +187 | SC | +276 |    |      |

| CED | BW   | WW  | YW   | CLAW | ANGLE | HP    | CEM | MILK | TEAT | UDDER | FL   | HS   | CW  | MARB | RE   |
|-----|------|-----|------|------|-------|-------|-----|------|------|-------|------|------|-----|------|------|
| +9  | +1.5 | +82 | +151 | +4.7 | +5.2  | +10.9 | +12 | +34  | +6.5 | +4.0  | +9.9 | +3.5 | +87 | +4.4 | +8.8 |

### 239B SydGen Royal Lass 4887

Birth Date: 10-14-2024 Cow \*21305414 Tattoo: 4887

|      |      |     |
|------|------|-----|
| RADG | SC   | DOC |
| +29  | +7.5 | +16 |

\*SydGen Blanton 2014 \*SydGen Eternity 0046  
20398853 SydGen Royal Lass 7238  
SydGen Royal Lass 8801 #SydGen Blacksmith 4010  
19459824 SydGen Royal Lass 2067

|    |      |    |      |    |      |
|----|------|----|------|----|------|
| SM | +51  | SW | +65  | SF | +105 |
| SB | +177 | SC | +281 |    |      |

| CED | BW  | WW  | YW   | CLAW | ANGLE | HP    | CEM | MILK | TEAT | UDDER | FL    | HS   | CW  | MARB  | RE   |
|-----|-----|-----|------|------|-------|-------|-----|------|------|-------|-------|------|-----|-------|------|
| +11 | -.2 | +67 | +123 | +5.2 | +5.3  | +11.3 | +12 | +27  | +4.7 | +4.5  | +1.04 | +4.0 | +56 | +1.12 | +6.9 |

• Blanton has proven to add growth and carcass merit, along with CED.

### 242B SydGen Forever Lady 4896

Birth Date: 11-02-2024 Cow \*21284745 Tattoo: 4896

|      |       |     |
|------|-------|-----|
| RADG | SC    | DOC |
| +30  | +1.17 | +24 |

\*URF Alpha G138 #Bar R Jet Black 5063  
19806618 \*URF Sarah 1514  
Stevenson Forever Lady 124 #SydGen Enhance  
20051577 \*Stevenson Forever Lady 71

|    |      |    |      |    |      |
|----|------|----|------|----|------|
| SM | +64  | SW | +81  | SF | +103 |
| SB | +168 | SC | +282 |    |      |

| CED | BW   | WW  | YW   | CLAW | ANGLE | HP   | CEM | MILK | TEAT | UDDER | FL    | HS   | CW  | MARB | RE   |
|-----|------|-----|------|------|-------|------|-----|------|------|-------|-------|------|-----|------|------|
| +5  | +1.1 | +72 | +127 | +3.7 | +3.9  | +9.1 | +8  | +37  | +6.6 | +5.8  | +1.10 | +4.8 | +53 | +9.9 | +3.3 |

• Alpha has impressive progeny ratios for weaning and yearling and the first daughters in production make his females more valuable.

### 240A SydGen Forever Lady 4567

Birth Date: 08-21-2024 Cow \*21306612 Tattoo: 4567

|      |       |     |
|------|-------|-----|
| RADG | SC    | DOC |
| +34  | +1.84 | +19 |

\*B A R Dynamic #Deer Valley Growth Fund  
19923789 \*B A R Blackcap 7235-B0048  
#SydGen Forever Lady 7486 \*SydGen Exceed 3223  
19069772 \*SydGen Forever Lady 5813

|    |      |    |      |    |      |
|----|------|----|------|----|------|
| SM | +52  | SW | +87  | SF | +106 |
| SB | +177 | SC | +282 |    |      |

| CED | BW  | WW  | YW   | CLAW | ANGLE | HP    | CEM | MILK | TEAT | UDDER | FL    | HS   | CW  | MARB  | RE   |
|-----|-----|-----|------|------|-------|-------|-----|------|------|-------|-------|------|-----|-------|------|
| +14 | -.2 | +78 | +146 | +5.4 | +6.2  | +11.1 | +13 | +37  | +6.0 | +5.9  | +1.02 | +6.8 | +62 | +1.10 | +5.2 |

### 243A SydGen Lucy 4932

Birth Date: 09-05-2024 Cow \*21082171 Tattoo: 4932

|      |      |     |
|------|------|-----|
| RADG | SC   | DOC |
| +26  | +6.5 | -2  |

\*G A R Verified 2683 \*HPCA Veracious  
20292331 \*SydGen Mary Blackbird 8479  
#Crazy K Lucy 8074 #Baldridge Colonel C251  
19066125 \*FWY 9013 of 3829 4503

|    |      |    |      |    |     |
|----|------|----|------|----|-----|
| SM | +83  | SW | +71  | SF | +97 |
| SB | +183 | SC | +320 |    |     |

| CED | BW  | WW  | YW   | CLAW | ANGLE | HP    | CEM | MILK | TEAT | UDDER | FL    | HS   | CW  | MARB  | RE   |
|-----|-----|-----|------|------|-------|-------|-----|------|------|-------|-------|------|-----|-------|------|
| +12 | -.5 | +58 | +111 | +2.7 | +4.1  | +10.2 | +12 | +35  | +8.1 | +7.5  | +1.06 | +2.6 | +49 | +1.28 | +8.8 |

### 240B SydGen Envious Blackbird 4671

Birth Date: 09-24-2024 Cow \*21284706 Tattoo: 4671

|      |      |     |
|------|------|-----|
| RADG | SC   | DOC |
| +30  | +9.0 | +6  |

\*Huwa Notice 0443 \*Hoover Know How  
20009662 \*Huwa 2902 Payweight 6017  
#SydGen Envious Blackbird 0617 #Bakers Northside 6007  
20012241 SydGen Envious Blackbird 7600

|    |      |    |      |    |     |
|----|------|----|------|----|-----|
| SM | +61  | SW | +55  | SF | +96 |
| SB | +166 | SC | +276 |    |     |

| CED | BW   | WW  | YW   | CLAW | ANGLE | HP   | CEM | MILK | TEAT | UDDER | FL    | HS   | CW  | MARB  | RE   |
|-----|------|-----|------|------|-------|------|-----|------|------|-------|-------|------|-----|-------|------|
| +9  | -1.8 | +52 | +106 | +3.9 | +3.8  | +9.9 | +9  | +30  | +7.4 | +8.3  | +1.02 | +6.4 | +48 | +1.08 | +4.1 |

• A pair of heifers out of proven producing cows that have higher ranking for MARB EPD and \$B.

### 243B SydGen Forever Lady 4618

Birth Date: 09-06-2024 Cow \*21305407 Tattoo: 4618

|      |      |     |
|------|------|-----|
| RADG | SC   | DOC |
| +31  | +9.5 | +27 |

#SydGen Enhance #SydGen Exceed 3223  
18170041 SydGen Rita 2618  
#SydGen Forever Lady 8544 \*SydGen Rock Star 3461  
19459766 \*SydGen Forever Lady 1255

|    |      |    |      |    |      |
|----|------|----|------|----|------|
| SM | +83  | SW | +70  | SF | +114 |
| SB | +185 | SC | +323 |    |      |

| CED | BW   | WW  | YW   | CLAW | ANGLE | HP    | CEM | MILK | TEAT | UDDER | FL    | HS   | CW  | MARB | RE   |
|-----|------|-----|------|------|-------|-------|-----|------|------|-------|-------|------|-----|------|------|
| +6  | +1.5 | +64 | +117 | +4.4 | +6.8  | +14.7 | +12 | +31  | +1.5 | +2.8  | +1.11 | +2.7 | +60 | +8.4 | +9.9 |

• Strong index values for these two heifers makes them attractive prospects.

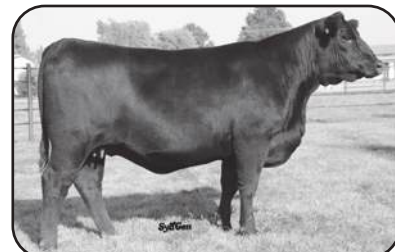

LOT 244 - ACC BARBARA 9513

EXAR BARBARA 6553 -  
DAUGHTER OF LOT 244SYDGEN MARY BLACKBIRD 2163  
- DAUGHTER OF LOT 246

## 244 ACC Barbara 9513

Birth Date: 09-10-2019

Cow +\*19541357

Tattoo: 9513

| RADG | SC  | DOC |
|------|-----|-----|
| +33  | +93 | +21 |

#\*G A R Inertia  
18636043

#\*G A R Momentum  
+\*G A R Prophet 2984



#\*Quaker Hill Rampage 0A36

+\*ACC Barbara 6102  
18520492

+\*ACC Barbara 4066

#\*G A R Progress  
+G A R Big Eye 1770  
#\*G A R Prophet  
+G A R Daybreak 1521

#MCC Daybreak  
+\*QHF Blackcap 6E2 of 4V16 4355  
#\*G A R Prophet  
+Callaways Barbara 1638

| SM  | +57  |
|-----|------|
| \$W | +64  |
| SF  | +117 |
| \$B | +203 |
| \$C | +320 |

| CED | BW   | WW  | YW   | CLAW | ANGLE | HP    | CEM | MILK | TEAT | UDDER | FL    | HS   | CW  | MARB  | RE   |
|-----|------|-----|------|------|-------|-------|-----|------|------|-------|-------|------|-----|-------|------|
| +4  | +2.5 | +70 | +131 | +49  | +41   | +13.3 | +11 | +31  | +4.4 | +4.4  | +1.04 | +3.4 | +63 | +1.29 | +8.5 |

| Progeny Record | BWR   | WWR   | YWR   | IMF  | UREA  | RBFT  | RPFT  |
|----------------|-------|-------|-------|------|-------|-------|-------|
|                | 1-109 | 1-110 | 2-104 | 7-99 | 7-102 | 7-114 | 7-112 |

- This featured female came to SydGen as a cow-calf pair in the 2023 Express Ranches Big Event Sale.
- Her baby calf at side when purchased was a featured fall open heifer in the 2024 SydGen sale, SydGen Barbara 6553, selling for \$11,000 to Express Ranches.
- An impressive data profile, this cow has upper percentile rankings for RADG and MARB EPDs, as well as top tier values for \$B and \$C.
- Flush brothers produced by this female sired by Verified are in the fall bull division as Lots 154A & B, and their flush sister is being retained in the SydGen herd to replace their dam.
- Has a bull calf (Lot 244A), calved September 18, 2025 by ESF Influence (RR). BW 89 lbs.

## 245 EXAR Shorita 1863

Birth Date: 10-06-2021

Cow +\*20167308

Tattoo: 1863

| RADG | SC  | DOC |
|------|-----|-----|
| +30  | +88 | +30 |

\*SG Salvation  
19559741

#\*Baldridge Alternative E125

+\*MGR JP Rita 7037



#\*Bar R Jet Black 5063

+\*LCC Shorita 8940  
19297720

+\*G A R Complete N281

Poss Easy Impact 0119  
Baldridge Blackbird A030  
#\*Basin Payweight 1682  
+\*MGR Rita 2145

#\*Connealy Black Granite  
Bar R Iris Anita 0113  
#\*Summitcrest Complete 1P55  
+\*G A R Objective 277L

| SM  | +52  |
|-----|------|
| \$W | +65  |
| SF  | +130 |
| \$B | +206 |
| \$C | +319 |

| CED | BW   | WW  | YW   | CLAW | ANGLE | HP   | CEM | MILK | TEAT | UDDER | FL    | HS   | CW  | MARB  | RE   |
|-----|------|-----|------|------|-------|------|-----|------|------|-------|-------|------|-----|-------|------|
| +3  | +4.5 | +84 | +146 | +50  | +49   | +8.4 | +1  | +21  | +5.0 | +7.2  | +1.04 | +6.0 | +79 | +1.05 | +8.9 |

| Progeny Record | BWR   | WWR   | YWR | IMF | UREA | RBFT | RPFT |
|----------------|-------|-------|-----|-----|------|------|------|
|                | 2-137 | 1-112 |     |     |      |      |      |

- High growth genetics with top rankings for WW, YW, CW EPD that translate into impressive values for \$B and \$C.
- Came to SydGen as an open heifer in the 2022 Express Ranches Big Event Sale, where flush sisters were selected by Basin Angus Ranch and EZ Angus Ranch..
- A yearling daughter by Complete is being retained in the herd.
- Has a heifer calf (Lot 245A), calved September 5, 2025 by SydGen Smokey 2001 (LL). BW 92 lbs.



## 246 SydGen Mary Blackbird 8107

Birth Date: 01-15-2018

Cow +\*19114525

Tattoo: 8107

| RADG | SC    | DOC |
|------|-------|-----|
| +33  | +1.22 | +22 |

+\*SydGen Googol

#\*SydGen Exceed 3223

17501893

+\*SydGen Forever Lady 1255

ANGUS

#\*A R Ten X 7008 S A

\*Tehama Mary Blackbird B244

17666303

+\*Tehama Mary Blackbird Z723

D A R Infinity 313  
SydGen Forever Lady 4087  
#\*SydGen 928 Destination 5420  
SydGen Forever Lady 8114

#\*Mytty In Focus  
#A R Lady Kelton 5551  
#\*Connealy Forward  
+Tehama Mary Blackbird R704

| SM  | +57  |
|-----|------|
| \$W | +73  |
| SF  | +110 |
| \$B | +208 |
| \$C | +327 |

| CED | BW   | WW  | YW   | CLAW | ANGLE | HP    | CEM | MILK | TEAT | UDDER | FL    | HS   | CW  | MARB  | RE   |
|-----|------|-----|------|------|-------|-------|-----|------|------|-------|-------|------|-----|-------|------|
| +1  | +2.2 | +66 | +124 | +45  | +5.4  | +11.3 | +1  | +36  | +2.0 | +2.9  | +1.00 | +7.2 | +56 | +1.47 | +8.4 |

| Progeny Record | BWR   | WWR   | YWR   | IMF  | UREA | RBFT | RPFT |
|----------------|-------|-------|-------|------|------|------|------|
|                | 5-111 | 3-111 | 3-109 | 4-89 | 4-98 | 4-80 | 4-94 |

- Scott Shrauner, Elkhart, KS purchased a daughter in the 2023 SydGen Production Sale for \$6,000, and a son sired by Cool sold in 2022 to Schafer Bros., Linn, MO for \$5,000.
- One of the very top MARB EPD females in this division, her \$C and \$B values are in an elite category.
- Maternal sisters sold for \$13,000 to High Roller Angus, Center, TX, to Greiner Angus, Kalona, IA for \$13,000, and to Scott Shrauner for \$10,500.
- Dam was a long time donor in our program and sold in a past SydGen sale for \$17,000 to Silverado Farms, West Des Moines, IA.
- A two-year-old daughter is being retained in the program.
- Has a heifer calf (Lot 246A), calved September 6, 2025 by BAR Sequence 1840 (JJ). BW 88 lbs.

## 247 Spruce Mtn Lucy 8050

Birth Date: 02-01-2018

Cow +\*19087775

Tattoo: 8050

| RADG | SC    | DOC |
|------|-------|-----|
| +29  | +1.52 | +20 |

#\*K C F Bennett Fortress  
17259012



#\*Connealy Consensus 7229

+\*Riverbend Lucy Z1165

17311719

+\*Basin Lucy S161

#KMK Alliance 6595 187  
Blinda of Conanga 004  
#\*S Objective T510 0T26  
+Thomas Patricia 71138

#\*Connealy Consensus  
Blue Lilly of Conanga 16  
#Vermilion Payweight J847  
+Basin Lucy 3829

| SM  | +47  |
|-----|------|
| \$W | +92  |
| SF  | +109 |
| \$B | +171 |
| \$C | +269 |

| CED | BW   | WW  | YW   | CLAW | ANGLE | HP   | CEM | MILK | TEAT | UDDER | FL    | HS   | CW  | MARB | RE   |
|-----|------|-----|------|------|-------|------|-----|------|------|-------|-------|------|-----|------|------|
| +9  | +1.2 | +85 | +143 | +53  | +5.7  | +6.2 | +10 | +30  | +4.7 | +4.2  | +1.00 | +4.7 | +65 | +7.5 | +9.2 |

| Progeny Record | BWR  | WWR   | YWR  | IMF  | UREA | RBFT  | RPFT  |
|----------------|------|-------|------|------|------|-------|-------|
|                | 5-99 | 3-106 | 3-99 | 2-84 | 2-90 | 2-154 | 2-121 |

- Circle M Farms, Mexico, MO purchased a son sired by Blueprint in the 2023 SydGen Production Sale for \$11,500, and his full brother sells in the fall bulls this year as Lot 118.
- Highest \$W index value in the fall calvers, she also has a top tier WW EPD.
- Has a bull calf (Lot 247A), calved October 7, 2025 by SydGen KCF Gavel 8361 (Z). BW 77 lbs.





**SYDGEN MARY BLACKBIRD 6802 -  
DAM OF LOT 250**



**SYDGEN MO BLACKBIRD 4639 -  
DAM OF LOT 249**



**LOT 248 - SYDGEN PRIMROSE 8051**

**248 SydGen Primrose 8051** [DDF]  
Birth Date: 01-07-2018 Cow #\*19116891 Tattoo: 8051

| RADG | SC    | DOC |
|------|-------|-----|
| +28  | +1.47 | +19 |

#Nichols Extra K205  
#\*K C F Miss 208 S11  
#\*Plattmere Weigh Up K360  
#Mead Primrose K247

#\*Mead Magnitude 18543414  
#\*Mead Primrose N198  
#\*SydGen 928 Destination 5420  
#\*SydGen Primrose 3755  
17813425 #\*SydGen Primrose 0681

#B/R Destination 727-928  
#Shady Brook Entense 76D 29H  
#SydGen Contact  
#SydGen Primrose 5273

| SM  | SW  | SF  | SB   | SC   |
|-----|-----|-----|------|------|
| +69 | +84 | +97 | +161 | +278 |

| CED            | BW    | WW    | YW    | CLAW | ANGLE | HP    | CEM   | MILK | TEAT | UDDER | FL    | HS   | CW  | MARB | RE  |
|----------------|-------|-------|-------|------|-------|-------|-------|------|------|-------|-------|------|-----|------|-----|
| +7             | +3.1  | +86   | +150  | +4.2 | +4.7  | +13.5 | +12   | +31  | +5.0 | +4.5  | +1.05 | +6.0 | +63 | +7.4 | +95 |
| Progeny Record | BWR   | WWR   | YWR   | IMF  | UREA  | RBFT  | RPFT  |      |      |       |       |      |     |      |     |
|                | 5-109 | 5-104 | 4-107 | 8-97 | 8-109 | 8-108 | 8-107 |      |      |       |       |      |     |      |     |

- This female was featured and sold as Lot 2A in our 2021 production sale, selected by Amonett Farms, Byrdstown, TN and she remained at SydGen on a joint embryo venture.
- Photo is from 2021. You will be impressed with the power cow she has developed into.
- As part of the buyer choice in 2021 sale, a daughter sired by Cool sold as the third top-selling open heifer at \$40,000 to Greiner Angus, Kalona, IA.
- Stone Gate Farms, Flemingsburg, KY purchased a son in the 2024 SydGen sale for \$20,000, with other sons selling to Hidden Pines Cattle, Versailles, MO and to Adam Fischer, Saint Meinard, IN.
- Selling in the 2023 SydGen sale were daughters purchased by Scott Shrauner, Elkhart, KS for \$6,000, to Martens Angus Farms, Bellevue, IA for \$7,000, with another daughter selling in the 2024 sale to Jillian Flick, Otwell, IN.
- Has a bull calf (Lot 248A), calved October 1, 2025 by SydGen KCF Gavel 8361 (Z). BW 79 lbs.

**249 SydGen MO Blackbird GA 8517**  
Birth Date: 09-06-2018 Cow #\*19461318 Tattoo: 8517

| RADG | SC    | DOC |
|------|-------|-----|
| +23  | +1.07 | +29 |

#\*Hoover Dam  
#\*Balbridge Queen S87  
#\*Styles Upgrade J59  
#\*Balbridge Isabel T935

#\*Balbridge Xpand x743  
#\*Balbridge Colonel C251  
18493773 #\*Balbridge Isabel Y69

#\*SydGen FATE 2800  
#\*SydGen MO Blackbird GA 4639  
18123288 #\*SydGen Blackbird GA 051

#\*SydGen Trust 6228  
#\*SydGen Heroine 9808  
#\*EXAR New Look 2971  
S A F Blackbird 6028

| SM  | SW  | SF  | SB   | SC   |
|-----|-----|-----|------|------|
| +56 | +63 | +85 | +147 | +247 |

| CED            | BW    | WW    | YW    | CLAW | ANGLE | HP   | CEM  | MILK | TEAT | UDDER | FL    | HS   | CW  | MARB | RE  |
|----------------|-------|-------|-------|------|-------|------|------|------|------|-------|-------|------|-----|------|-----|
| -2             | +3.0  | +63   | +109  | +4.2 | +4.2  | +8.2 | +10  | +32  | +0.9 | +0.4  | +1.10 | +4.0 | +44 | +8.1 | +57 |
| Progeny Record | BWR   | WWR   | YWR   | IMF  | UREA  | RBFT | RPFT |      |      |       |       |      |     |      |     |
|                | 5-105 | 4-107 | 4-105 | 3-90 | 3-97  | 3-84 | 3-99 |      |      |       |       |      |     |      |     |

- Pollard Farms, Waukomis, OK purchased a daughter in the 2022 SydGen Production Sale for \$8,000, with a son selling in the 2023 sale for \$10,000 to D & R Angus, Buffalo, MO.
- Note the production record on this female that is an American Angus recognized Pathfinder Dam, and her dam is also a Pathfinder.
- Dam had an average weaning ratio of 104 on 4 head, and sold in the 2021 SydGen sale to 5 Bar M, Spokane, MO.
- A maternal sister sold in our 2018 sale to De-Su Angus, New Albin, IA for \$17,000.
- A son sells in the fall bull division as Lot 113.
- Has a bull calf (Lot 249A), calved September 8, 2025 by URF Alpha G138 (EE). BW 78 lbs.

**250 SydGen Mary Blackbird 9048** [NHF]  
Birth Date: 01-08-2019 Cow #\*19498032 Tattoo: 9048

| RADG | SC    | DOC |
|------|-------|-----|
| +31  | +1.58 | +21 |

#\*Connealy Final Product  
Varilek Pearl 0006 014  
#\*EF Complement 8088  
EXG Blackcap 6247 PPC

#\*Varilek Product 2010 04  
Zebo Queen 1072

#\*SydGen FATE 2800  
#\*SydGen Mary Blackbird 6802  
18794093 #\*Tehama Mary Blackbird B244

#\*SydGen Trust 6228  
#\*SydGen Heroine 9808  
#\*A A R Ten X 7008 S A  
#\*Tehama Mary Blackbird Z723

| SM  | SW  | SF   | SB   | SC   |
|-----|-----|------|------|------|
| +39 | +73 | +123 | +184 | +278 |

| CED            | BW    | WW    | YW   | CLAW | ANGLE | HP   | CEM  | MILK | TEAT | UDDER | FL   | HS   | CW  | MARB | RE  |
|----------------|-------|-------|------|------|-------|------|------|------|------|-------|------|------|-----|------|-----|
| +3             | +1.6  | +81   | +148 | +4.6 | +5.3  | +8.5 | +9   | +23  | +3.3 | +3.4  | +9.8 | +4.3 | +75 | +7.1 | +89 |
| Progeny Record | BWR   | WWR   | YWR  | IMF  | UREA  | RBFT | RPFT |      |      |       |      |      |     |      |     |
|                | 3-111 | 3-100 |      |      |       |      |      |      |      |       |      |      |     |      |     |

- Kris Graupman, Palmyra, MO purchased a daughter in our 2023 production sale, with another daughter selected in the 2021 sale by Tyler Frank, Holts Summit, MO.
- A maternal sister sold in our 2019 Production Sale for \$29,000 to FB Genetics, Dumas, TX, and she in turn is the dam of the SydGen herd sire G A R Verified.
- Pollard Farms, Waukomis, OK bought a maternal sister in the 2021 sale for \$15,000, with Kris Graupman selecting a maternal brother in that sale for \$15,000.
- Maternal brothers sold to L & S Farms, Westphalia, MO for 8000, and to Jimmie Long, Cole Camp, MO for \$4,500 in the 2023 SydGen sale.
- Has a heifer calf (Lot 250A), calved September 4, 2025 by B A R Sequence 1840 (JJ). BW 77 lbs.

**251 SydGen Rita 9411**  
Birth Date: 09-19-2019 Cow #\*19770057 Tattoo: 9411

| RADG | SC    | DOC |
|------|-------|-----|
| +30  | +1.65 | +15 |

#\*Mytty In Focus  
Mogck Black Lass 2065  
Mohnen Long Distance 552  
Mogck Black Lass 3152

#\*MOGCK Sure Shot  
#\*Mogck Miss 1274

#\*SydGen 928 Destination 5420  
#\*SydGen Forever Lady 6216  
#\*V A R Discovery 2240  
#\*Rita 2H12 of 158 Rito 9Q13

| SM  | SW  | SF  | SB   | SC   |
|-----|-----|-----|------|------|
| +49 | +82 | +97 | +166 | +264 |

| CED            | BW   | WW    | YW    | CLAW  | ANGLE | HP    | CEM   | MILK | TEAT | UDDER | FL   | HS   | CW  | MARB | RE  |
|----------------|------|-------|-------|-------|-------|-------|-------|------|------|-------|------|------|-----|------|-----|
| +10            | -4   | +68   | +124  | +5.3  | +5.1  | +10.2 | +7    | +39  | +5.0 | +4.2  | +9.9 | +3.3 | +54 | +8.9 | +85 |
| Progeny Record | BWR  | WWR   | YWR   | IMF   | UREA  | RBFT  | RPFT  |      |      |       |      |      |     |      |     |
|                | 3-97 | 3-107 | 3-100 | 3-130 | 3-107 | 3-132 | 3-130 |      |      |       |      |      |     |      |     |

- A good producing daughter of Sniper, the dam of this female had 2 calves with an average weaning ratio of 106.
- Stepaside Farm, Sanger, CA purchased a maternal sister to the dam in the 2019 SydGen sale for \$7,000, with another of their maternal sisters selling in our 2018 sale to 2S Angus, Joplin, MO.
- A daughter sells as Lot 202 in the fall open heifers.
- Due in October to GAR Verified 2683 (NN).







LOT 258 - FHCC JOYCE 0519

## 258 FHCC Joyce 0519

|   |               |              |      |       |     |
|---|---------------|--------------|------|-------|-----|
| Birth Date: 08-26-2020  | Cow *20029521 | Tattoo: 0519 | RADG | SC    | DOC |
|   |               |              | +2.2 | +1.13 | +17 |
| #*Mohnen Substantial 272<br>#*Sitz Stellar 726D<br>18397542<br>#*SITZ Pride 200B<br>#*Mill Bar Hickok 7242<br>#*FHCC Joyce 8524<br>19417116<br>#*Circle A Joyce 8398  |               |              |      |       |     |
| #*Benfield Substance 8506<br>Mohnen Glyn Mawr Elba 1758<br>#*Connealy Final Product<br>#*Sitz Pride 308Y<br>#*Connealy Consensus 7229<br>Mill Bar Bemindful Maid 6304<br>#*S S Objective T510 0T26<br>#*Circle A Joyce 5044 |               |              |      |       |     |
| \$M +89<br>\$W +73<br>\$F +85<br>\$B +134<br>\$C +263   |               |              |      |       |     |

| CED            | BW    | WW    | YW   | CLAW | ANGLE | HP    | CEM   | MILK | TEAT  | UDDER | FL    | HS  | CW  | MARB | RE  |
|----------------|-------|-------|------|------|-------|-------|-------|------|-------|-------|-------|-----|-----|------|-----|
| +11            | -5    | +64   | +113 | +37  | +57   | +14.8 | +5    | +31  | +1.02 | +88   | +1.11 | +15 | +43 | +59  | +65 |
| Progeny Record | BWR   | WWR   | YWR  | IMF  | UREA  | RBFT  | RPFT  |      |       |       |       |     |     |      |     |
|                | 3-103 | 3-103 | 2-98 | 4-88 | 4-101 | 4-111 | 4-100 |      |       |       |       |     |     |      |     |

- We purchased half interest in this female in the 2021 Frank-Hazelrigg Cattle Company Production Sale, and she has a great track record for maternal traits.
- She sells in her entirety.
- Exceptionally strong for \$M, HP, FL, TEAT and UDDER.
- Four daughters remain the SydGen program, and one of those produced the fall bull sired by Bonus selling as Lot 190.
- Has a heifer calf (Lot 258A), calved October 4, 2025 by SydGen Southland GA 3670 (AAA). BW 82 lbs.

## 259 Mead Rito Bandler U1817

|   |               |               |      |       |     |
|---|---------------|---------------|------|-------|-----|
| Birth Date: 09-03-2020  | Cow *20044072 | Tattoo: U1817 | RADG | SC    | DOC |
|   |               |               | +2.1 | +1.67 | +3  |
| #*BUBS Southern Charm AA31<br>18393196<br>#*Hickory Hill Erica 009<br>#*S A V Ten Speed 3022<br>Mead Rito Bandler U1196<br>18778405<br>#*Mead Rito Bandler K515   |               |               |      |       |     |
| #*BT Crossover 758N<br>#*EXG Saras Dream S609 R3<br>#*Connealy Stimulus 8419<br>Hickory Hill Erica TA32<br>#*A A R Ten X 7008 S A<br>#*S A V Madame Pride 1134<br>#*S A V Final Answer 0035<br>Mead Rito Bandler 1675 |               |               |      |       |     |
| \$M +85<br>\$W +69<br>\$F +79<br>\$B +131<br>\$C +255   |               |               |      |       |     |

| CED            | BW    | WW    | YW    | CLAW | ANGLE | HP    | CEM   | MILK | TEAT | UDDER | FL    | HS  | CW  | MARB | RE  |
|----------------|-------|-------|-------|------|-------|-------|-------|------|------|-------|-------|-----|-----|------|-----|
| +8             | +1.6  | +66   | +108  | +45  | +45   | +13.9 | +8    | +27  | +7.2 | +68   | +1.19 | +44 | +36 | +69  | +64 |
| Progeny Record | BWR   | WWR   | YWR   | IMF  | UREA  | RBFT  | RPFT  |      |      |       |       |     |     |      |     |
|                | 1-101 | 2-101 | 1-103 | 1-93 | 1-103 | 1-109 | 1-121 |      |      |       |       |     |     |      |     |

- Hat Creek Genetics, Jackson, MO purchased a daughter in the 2024 SydGen Production Sale at \$3,900.
- This female produced by Mead Angus Farm, Barnett, MO came to SydGen through their 2023 Fall production sale.
- A yearling daughter by Validate is being retained in the program.
- Has a heifer calf (Lot 259A), calved September 20 by GAR Verified 2683 (NN). BW 78 lbs.

## 260 Mead Princess U1701

|   |               |               |      |      |     |
|---|---------------|---------------|------|------|-----|
| Birth Date: 08-28-2020  | Cow *20030204 | Tattoo: U1701 | RADG | SC   | DOC |
|   |               |               | +2.1 | +9.2 | +13 |
| #*Connealy Stimulus 8419<br>17304082<br>#*Jazza of Conanga 8594<br>#*Connealy Black Granite<br>Mead Princess Q1231<br>18780752<br>Mead Princess K742  |               |               |      |      |     |
| #*H A Power Alliance 1025<br>Black Creea of Conanga 5332<br>#*TC Grid Topper 355<br>Gemma of Conanga 5614<br>#*Connealy Consensus 7229<br>#*Eura Elga of Conanga 9109<br>#*N Bar Emulation EXT<br>M A F Princess D630 |               |               |      |      |     |
| \$M +71<br>\$W +77<br>\$F +100<br>\$B +161<br>\$C +280  |               |               |      |      |     |

| CED            | BW    | WW   | YW    | CLAW  | ANGLE | HP    | CEM   | MILK | TEAT | UDDER | FL    | HS  | CW  | MARB | RE    |
|----------------|-------|------|-------|-------|-------|-------|-------|------|------|-------|-------|-----|-----|------|-------|
| +1             | +5.1  | +76  | +126  | +48   | +50   | +8.0  | +9    | +36  | +6.3 | +50   | +1.16 | +05 | +62 | +60  | +1.24 |
| Progeny Record | BWR   | WWR  | YWR   | IMF   | UREA  | RBFT  | RPFT  |      |      |       |       |     |     |      |       |
|                | 2-103 | 2-99 | 1-100 | 1-100 | 1-100 | 1-100 | 1-100 |      |      |       |       |     |     |      |       |

- Another young female we brought into the SydGen herd from the 2023 Mead Angus Ranch Fall Production Sale; we are retaining her two-year-old daughter in our fall herd.
- RE EPD is in the upper percentile ranks for Current Dams of the Angus breed.
- Has a heifer calf (Lot 260A), calved September 29 by GAR Verified 2683 (NN). BW 69 lbs.

## 261 BAM Forever Lady 035

|   |              |             |      |       |     |
|---|--------------|-------------|------|-------|-----|
| Birth Date: 09-20-2020  | Cow 20002787 | Tattoo: 035 | RADG | SC    | DOC |
|   |              |             | +30  | +1.30 | +18 |
| #*Baldridge Colonel C251<br>#*SydGen KCF Gavel 8361<br>19195196<br>#*K C F Miss Fortress B398<br>#*Vin-Mar Johnny Cash 3513<br>#*Barstow Cash<br>#*Vin-Mar Eloise 0159<br>#*Connealy Final Product<br>#*Clearwater Forever Lady 90  |              |             |      |       |     |
| #*Baldridge Xpand x743<br>#*Baldridge Isabel Y69<br>#*K C F Bennett Fortress<br>K C F Miss Southside Z541<br>#*SydGen KCF Gavel 8361<br>19195196<br>#*K C F Miss Fortress B398<br>#*Vin-Mar Johnny Cash 3513<br>#*Barstow Cash<br>#*Vin-Mar Eloise 0159<br>#*Connealy Final Product<br>#*Clearwater Forever Lady 90 |              |             |      |       |     |
| \$M +47<br>\$W +57<br>\$F +104<br>\$B +143<br>\$C +232  |              |             |      |       |     |

| CED            | BW    | WW   | YW    | CLAW | ANGLE | HP    | CEM   | MILK | TEAT | UDDER | FL    | HS  | CW  | MARB | RE  |
|----------------|-------|------|-------|------|-------|-------|-------|------|------|-------|-------|-----|-----|------|-----|
| +0             | +2.6  | +61  | +119  | +43  | +56   | +12.0 | +8    | +33  | +52  | +50   | +1.02 | +24 | +51 | +28  | +88 |
| Progeny Record | BWR   | WWR  | YWR   | IMF  | UREA  | RBFT  | RPFT  |      |      |       |       |     |     |      |     |
|                | 1-122 | 1-98 | 1-102 | 1-76 | 1-114 | 1-137 | 1-113 |      |      |       |       |     |     |      |     |

- This female was purchased in the 2023 McBride Angus Farm Sale, where we also selected her dam from this historic Missouri Angus operation.
- The Gavel daughters have made great females in production. With nearly 250 daughters recording data in 65 herds, the average weaning ratio on all their calves is 102.
- Has a bull calf (Lot 261A), calved September 20, 2025 by SydGen Omega 3280 (VV). BW 80 lbs.

## 262 SydGen Rita 0664

|   |               |              |      |      |     |
|---|---------------|--------------|------|------|-----|
| Birth Date: 09-13-2020  | Cow *20012263 | Tattoo: 0664 | RADG | SC   | DOC |
|   |               |              | +3.4 | +6.6 | +20 |
| #*SydGen Contact<br>#*G A R 616 Rito 2472<br>#*G A R Retail Product<br>#*Tehama Mary Blackbird R741<br>#*SydGen Diamond 8499<br>#*SydGen Black Diamond 2769<br>17561185<br>#*7L Mary Blackbird 7177<br>#*Sitz Investment 660Z<br>#*EXAR Rita 4173<br>17844459<br>#*Exar Rita 9029 |               |              |      |      |     |
| #*Connealy Final Product<br>#*Sitz Ellunas Elite 656T<br>#*TC Total 410<br>#*G A R 1407 New Design 193  |               |              |      |      |     |
| \$M +23<br>\$W +63<br>\$F +112<br>\$B +159<br>\$C +229  |               |              |      |      |     |

| CED            | BW    | WW    | YW    | CLAW  | ANGLE | HP    | CEM   | MILK | TEAT | UDDER | FL  | HS   | CW  | MARB | RE  |
|----------------|-------|-------|-------|-------|-------|-------|-------|------|------|-------|-----|------|-----|------|-----|
| -7             | +4.5  | +83   | +152  | +51   | +53   | +12.3 | +2    | +27  | +43  | +27   | +98 | -.01 | +65 | +45  | +69 |
| Progeny Record | BWR   | WWR   | YWR   | IMF   | UREA  | RBFT  | RPFT  |      |      |       |     |      |     |      |     |
|                | 3-114 | 3-102 | 1-111 | 1-114 | 1-109 | 1-127 | 1-147 |      |      |       |     |      |     |      |     |

- Growth genetics in this female with upper percentile rankings for WW, YW, and RADG EPDs.
- A maternal brother sold in the 2019 SydGen Production Sale to A Bar C Ranch, Hyannis, NE.
- A daughter sired by Jackson is being retained in the herd.
- Has a heifer calf (Lot 262A), calved September 25, 2025 by GAR Verified 2683 (NN). BW 76 lbs.

## 263 SydGen Lucy GA 0839

|  |               |              |      |       |     |
|--|---------------|--------------|------|-------|-----|
| Birth Date: 09-16-2020   | Cow *20020195 | Tattoo: 0839 | RADG | SC    | DOC |
|  |               |              | +2.7 | +1.02 | +30 |
| #*E W A Peyton 642<br>18675107<br>#*Quaker Hill Manning 4EX9<br>#*E W A 444 of 968 Progress<br>#*SydGen Lucy 2431<br>17402592<br>#*Basin Lucy 1736   |               |              |      |       |     |
| #*EXAR Denver 2002B<br>#*Quaker Hill Blackcap 0A32<br>#*G A R Progress<br>#*Edgewood Lady 968<br>#*Connealy Onward<br>Becky Lee of Conanga 74<br>#*Vermilion Payweight J847<br>#*Basin Lucy 3829 |               |              |      |       |     |
| \$M +59<br>\$W +61<br>\$F +102<br>\$B +152<br>\$C +256   |               |              |      |       |     |

| CED            | BW    | WW    | YW    | CLAW | ANGLE | HP    | CEM   | MILK | TEAT | UDDER | FL  | HS  | CW  | MARB | RE  |
|----------------|-------|-------|-------|------|-------|-------|-------|------|------|-------|-----|-----|-----|------|-----|
| +9             | +2.6  | +63   | +119  | +49  | +49   | +12.4 | +7    | +31  | +28  | +20   | +98 | +57 | +51 | +59  | +73 |
| Progeny Record | BWR   | WWR   | YWR   | IMF  | UREA  | RBFT  | RPFT  |      |      |       |     |     |     |      |     |
|                | 2-123 | 2-109 | 2-111 | 2-95 | 2-97  | 2-97  | 2-118 |      |      |       |     |     |     |      |     |

- Great production record on this female: her dam was a donor in our ET program and had 4 natural calves average weaning ratio of 105 prior to selling in our 2019 production sale for \$12,000 to Greiner Angus, Kalona, IA.
- A maternal sister sold in the 2019 SydGen sale to Pollard Farm, Waukomis, OK for \$35,000, with another sister selling in the 2021 sale for \$9,000 to Wheeler Angus, Paris, MO.
- A daughter produced the heifer selling as Lot 199 in the fall open heifer division.
- Has a bull calf (Lot 263A), calved October 3, 2025 by SydGen Omega 3280 (VV), BW 76 lbs.

## 264 SydGen Rita GA 0867 [DDF]

|   |               |              |      |      |     |
|---|---------------|--------------|------|------|-----|
| Birth Date: 10-11-2020  | Cow *20013477 | Tattoo: 0867 | RADG | SC   | DOC |
|   |               |              | +3.2 | +6.1 | +9  |
| #*SydGen FATE 2800<br>SydGen Faith 6023<br>18518396<br>SydGen Eulima 0490<br>#*EXAR Denver 2002B<br>#*EXAR Rita 4887<br>17870351<br>#*SJH 5050 of 6108 1061   |               |              |      |      |     |
| #*SydGen Trust 6228<br>#*SydGen Heroine 9808<br>#*SydGen Journey 7655<br>#*SydGen Eulima 8903<br>#*EXAR Upshot 0562B<br>#*Exar Royal Lass 1067<br>#*G A R New Design 5050<br>#*DRMCTR 111 Rita 6108 |               |              |      |      |     |
| \$M -8<br>\$W +44<br>\$F +136<br>\$B +198<br>\$C +249   |               |              |      |      |     |

| CED            | BW    | WW    | YW   | CLAW | ANGLE | HP   | CEM  | MILK | TEAT | UDDER | FL  | HS  | CW  | MARB | RE  |
|----------------|-------|-------|------|------|-------|------|------|------|------|-------|-----|-----|-----|------|-----|
| +0             | +5.2  | +81   | +147 | +40  | +52   | +7.6 | +2   | +19  | +34  | +43   | +93 | +78 | +82 | +81  | +53 |
| Progeny Record | BWR   | WWR   | YWR  | IMF  | UREA  | RBFT | RPFT |      |      |       |     |     |     |      |     |
|                | 2-104 | 1-103 |      |      |       |      |      |      |      |       |     |     |     |      |     |

- Maternal sisters sold in our 2018 production sale to 44 Farms, Cameron, TX for \$70,000, and to De-Su Angus, New Albin, IA for \$45,000, with De-Su purchasing another maternal sister in the 2019 Missouri Angus Futurity for \$20,000.
- Spruce Mountain Ranch and Crazy K Ranch partnered to pay \$45,000 for a sister in the 2019 sale, and then in 2020 sisters sold to Express Ranches for \$14,000 and to Spruce Mountain Ranch for \$23,000 and \$18,000.
- A maternal brother was the \$52,000 top selling bull in our 2020 sale to Grimmus Cattle Company, Hanford, CA.
- Strong CW EPD combined with a high RADG EPD generates a \$B index value in the upper tier.
- A yearling daughter by Cool is being retained as a SydGen replacement.
- Due in early November to RC Complete K106 (00).



## LOT 265 - SYDGEN BLACKCAP 8283

**265** Birth Date: 02-08-2018 Cow \*19105222 Tattoo: 8283 RADG SC DOC  
+20 +1.36 +19

\*SydGen Liberty GA 8627

17822645 SydGen Anita 9647

ANGUS **\*V A R Discovery 2240**

\*SydGen Blackcap 5583

18474332 \*EXAR Blackcap 1748

\*Connealy Forward

SydGen Blackbird GA 051

SydGen Bullet

\*Three Trees Anita 5133

\*A A R Ten X 7008 S A

\*Deer Valley Rita 0308

\*Connealy Consensus 7229

\*Exar Blackcap 2326

|    |      |
|----|------|
| SM | +74  |
| SW | +56  |
| SF | +80  |
| SB | +172 |
| SC | +297 |

| CED | BW | WW  | YW  | CLAW | ANGLE | HP    | CEM | MILK | TEAT | UDDER | FL    | HS  | CW  | MARB  | RE  |
|-----|----|-----|-----|------|-------|-------|-----|------|------|-------|-------|-----|-----|-------|-----|
| +9  | -8 | +45 | +84 | +39  | +52   | +10.3 | +10 | +35  | +56  | +57   | +1.11 | +53 | +34 | +1.44 | +61 |

| Progeny Record | BWR   | WWR   | YWR   | IMF   | UREA  | RBFT  | RPFT |
|----------------|-------|-------|-------|-------|-------|-------|------|
| 4-101          | 4-111 | 4-110 | 4-129 | 4-101 | 4-101 | 4-111 |      |

- Powerful daughter of Ref Sire O; her progeny have excelled on ultrasound IMF, and it is reflected in her top 3% MARB EPD.
- Mershon Cattle LLC, Buckner, MO purchased a son in our 2020 production sale, and a son sold in the 2024 SydGen sale for \$6,250 to John Dillon, Booneville, MO.
- A son sold in the 2023 sale to Josh & Carson Humphreys, Fulton, MO, and another son is working for Royal Manor Angus Farm, Seymour, IN.
- A maternal sister sold in the 2021 SydGen sale for \$4,500 to Jared Royer, Columbia, MO, with the dam selling in that sale to Turner Farms, Belgrade, MO.
- Has a heifer calf (Lot 265A), calved September 26, 2025 by RC Complete (OO). BW 86 lbs.

## SydGen Lady 0474

**266** Birth Date: 09-28-2020 Cow \*20013627 Tattoo: 0474 RADG SC DOC  
+28 +1.11 +32

\*V A R Generation 2100

\*SydGen NextGen

19154965

ANGUS

\*SydGen Enhance

\*SydGen Lady 8434

19459741

SydGen Lady 1548

\*Connealy Consensus 7229

\*Sandpoint Blackbird 8809

\*SydGen FATE 2800

\*EXAR Rita 1885

\*SydGen Exceed 3223

SydGen Rita 2618

\*SydGen 928 Destination 5420

Basin Lady U222

|    |      |
|----|------|
| SM | +59  |
| SW | +69  |
| SF | +114 |
| SB | +189 |
| SC | +304 |

| CED | BW | WW  | YW   | CLAW | ANGLE | HP    | CEM | MILK | TEAT | UDDER | FL    | HS  | CW  | MARB  | RE  |
|-----|----|-----|------|------|-------|-------|-----|------|------|-------|-------|-----|-----|-------|-----|
| +11 | +3 | +63 | +120 | +55  | +58   | +11.6 | +9  | +32  | +09  | +21   | +1.01 | +57 | +61 | +1.09 | +70 |

| Progeny Record | BWR   | WWR   | YWR  | IMF  | UREA  | RBFT  | RPFT |
|----------------|-------|-------|------|------|-------|-------|------|
| 3-97           | 2-113 | 1-117 | 1-93 | 1-99 | 1-136 | 1-129 |      |

- Ron & Brandi Burdette, Lineville, AL selected a daughter in the 2023 Sale, and one is retained.
- Powers Angus Ranch, Rockford, MI purchased a maternal sister in the 2023 SydGen sale for \$13,000, and in that sale, Flag Ranch, Torrington, WY bought a maternal brother for \$7,750.
- The dam by Enhance sold in the 2021 production sale for \$10,500 to Cardinal Hill Farms LLC, Glasgow, KY.
- Has a bull calf (Lot 266A), calved October 1, 2025 by GAR Verified 2683 (NN). BW 80 lbs.

## SydGen Blackcap 0501

**267** Birth Date: 10-29-2020 Cow \*20013633 Tattoo: 0501 RADG SC DOC  
+29 +1.55 +27

\*Casino Bomber N33

\*SydGen Stealth 8556

19462140

ANGUS

\*Mead Magnitude

\*SydGen Blackcap 8626

19463997

4E Blackcap 228

\*KM Broken Bow 002

\*Casino Annie K48

\*Barstow Cash

\*OSU Everelda Entense 3164

\*K C F Bennett Southside

\*Mead Primrose N198

\*A A R Ten X 7008 S A

\*4E Blackcap 027

|    |      |
|----|------|
| SM | +74  |
| SW | +85  |
| SF | +121 |
| SB | +178 |
| SC | +305 |

| CED | BW   | WW  | YW   | CLAW | ANGLE | HP    | CEM | MILK | TEAT | UDDER | FL    | HS  | CW  | MARB | RE  |
|-----|------|-----|------|------|-------|-------|-----|------|------|-------|-------|-----|-----|------|-----|
| +3  | +1.3 | +77 | +146 | +59  | +46   | +14.9 | +10 | +34  | +35  | +40   | +1.00 | +78 | +74 | +71  | +88 |

| Progeny Record | BWR   | WWR   | YWR  | IMF   | UREA | RBFT | RPFT |
|----------------|-------|-------|------|-------|------|------|------|
| 3-103          | 2-108 | 2-103 | 2-69 | 2-111 | 2-91 | 2-94 |      |

- High YW EPD coupled with strong \$W index value.
- Scott Davidson, Grant City, MO purchased a son in the spring of 2025 for \$6,500.
- Metz Farms, Fulton, MO purchased a maternal brother in the 2024 sale for \$6,000.
- A maternal brother sold to Rozenek Angus, Rayland, OH for \$16,000 in our 2022 sale, and their dam also sold that day for \$6,750 to Briarwood Farms, Butler, MO.
- A daughter sells as Lot 203.
- Has a heifer calf (Lot 267A), calved September 9, 2025 by ESF Influence G47 (RR). BW 82 lbs.

## SydGen Blackcap 0034

**268** Birth Date: 01-01-2020 Cow 19793373 Tattoo: 0034 RADG SC DOC  
+23 +1.10 +5

\*ECO Lombardi 1512

18267894

ANGUS

\*SydGen Black Pearl 2006

SydGen Blackcap 4227

17839865

\*V A R Discovery 2240

\*RB Lady 7125-890-2170

\*SydGen Black Pearl 2006

\*G A R Destination M12

\*A A R Ten X 7008 S A

\*Deer Valley Rita 0308

\*G A R Objective 7125

\*R B Lady Standard 305-890

\*SydGen Trust 6228

SydGen Anita 8611

\*B/R Destination 727-928

\*G A R Predestined 2608

|    |      |
|----|------|
| SM | +64  |
| SW | +65  |
| SF | +88  |
| SB | +169 |
| SC | +283 |

| CED | BW   | WW  | YW   | CLAW | ANGLE | HP    | CEM | MILK | TEAT | UDDER | FL    | HS  | CW  | MARB  | RE  |
|-----|------|-----|------|------|-------|-------|-----|------|------|-------|-------|-----|-----|-------|-----|
| +0  | +3.2 | +66 | +105 | +47  | +56   | +11.0 | +11 | +25  | +35  | +44   | +1.00 | +76 | +41 | +1.32 | +34 |

| Progeny Record | BWR  | WWR  | YWR  | IMF  | UREA  | RBFT | RPFT |
|----------------|------|------|------|------|-------|------|------|
| 3-86           | 3-98 | 3-94 | 3-84 | 3-96 | 3-100 | 3-82 |      |

- George Neal, Auxvasse, MO purchased a son sired by Volunteer in the 2023 SydGen Production Sale, and a daughter is being retained in the herd.
- A maternal sister sold in the 2023 production sale for \$4,000 going to Mitchell Christensen, Auxvasse, MO.
- Swanson Angus Farm, Durant, IA purchased the dam in our 2021 production sale.
- Due in October to SydGen Elijah 0727 (HH).

## Crazy K Eline 0036

**269** Birth Date: 01-23-2020 Cow \*19659721 Tattoo: 0036 RADG SC DOC  
+27 +4.7 +31

\*Basin Payweight 1682

18717078

ANGUS

\*Quaker Hill Rampage 0A36

\*Crazy K Eline 7058

18737502

\*Basin Payweight 1682

\*Sandpoint Blackbird 8809

\*Quaker Hill Rampage 0A36

\*KCH Eline 549

\*Basin Payweight 006S

21AR O Lass 7017

\*Connealy Onward

\*Riverbend Blackbird 4301

\*MCC Daybreak

\*QHFC Blackcap 6E2 of 4V16 4355

\*B/R Destination 727-928

\*KCH Eline 263

|    |      |
|----|------|
| SM | +54  |
| SW | +86  |
| SF | +106 |
| SB | +166 |
| SC | +269 |

| CED | BW   | WW  | YW   | CLAW | ANGLE | HP    | CEM | MILK | TEAT | UDDER | FL  | HS  | CW  | MARB | RE  |
|-----|------|-----|------|------|-------|-------|-----|------|------|-------|-----|-----|-----|------|-----|
| +8  | +1.5 | +91 | +156 | +55  | +51   | +11.9 | +17 | +22  | +29  | +35   | +90 | +92 | +70 | +88  | +48 |

| Progeny Record | BWR   | WWR  | YWR   | IMF  | UREA  | RBFT  | RPFT |
|----------------|-------|------|-------|------|-------|-------|------|
| 3-85           | 3-108 | 1-91 | 2-138 | 2-98 | 2-145 | 2-116 |      |

- This female has compiled an excellent production record and has the highest WW and YW EPDs in the fall calving group, coupled with a \$W index in the upper tier.
- A daughter sold to Boyd Schroeder, Clarence, IA in the 2022 sale for \$4,000, and in our 2024 sale JNS Cattle Company, Bloomfield, IN purchased a daughter sired by Ozark.
- Due in early November to RC Complete K106 (OO).

## SydGen Georgia 0072

**270** Birth Date: 01-06-2020 Cow \*19793385 Tattoo: 0072 RADG SC DOC  
+29 +1.86 +25

\*BCA Patriarch 4113

17956722

ANGUS

\*SydGen 928 Destination 5420

\*SydGen Anita 8611

\*FHCC Georgia 5184

18186426

\*SydGen 928 Destination 5420

SydGen Anita 8611

\*V A R Reserve 1111

\*FHCC Georgia 5184

\*FHCC Georgia 2503

\*B/R Destination 727-928

\*Shady Brook Entense 76D 29H

\*Connealy Forward

\*Three Trees Anita 5133

\*B/R New Day 454

\*Sandpoint Blackbird 8809

\*Hoover Dam

\*FHCC Georgia 0506

|    |      |
|----|------|
| SM | +58  |
| SW | +52  |
| SF | +112 |
| SB | +167 |
| SC | +275 |

| CED | BW   | WW  | YW   | CLAW | ANGLE | HP   | CEM | MILK | TEAT | UDDER | FL    | HS  | CW  | MARB | RE  |
|-----|------|-----|------|------|-------|------|-----|------|------|-------|-------|-----|-----|------|-----|
| +1  | +5.5 | +70 | +126 | +45  | +51   | +9.7 | +5  | +26  | +49  | +50   | +1.06 | +36 | +58 | +57  | +90 |

| Progeny Record | BWR  | WWR  | YWR  | IMF   | UREA  | RBFT  | RPFT |
|----------------|------|------|------|-------|-------|-------|------|
| 3-88           | 3-93 | 1-94 | 1-55 | 1-115 | 1-110 | 1-104 |      |

- Darrah Land & Cattle, Mountain Grove, MO purchased a daughter in our 2022 production sale.
- A maternal sister sold in the 2019 Production Sale to Circle G Angus Ranches, Adel, GA for \$22,000, and Frank Boucher, Greenfield, MO bought a maternal brother in a later sale.
- The dam had 3 WR-106, 3 IMF-107 and 3 REA-105.
- Has a bull calf (Lot 270A), calved September 27, 2025 by SydGen Omega 3280 (VV). BW 84 lbs.

## SydGen Rita GA 0143 [DDC]

**271** Birth Date: 01-15-2020 Cow \*19793404 Tattoo: 0143 RADG SC DOC  
+28 +2.13 +15

\*SydGen Trust 6228

17521423

ANGUS

\*EXAR Denver 2002B

\*EXAR Rita 4887

17870351

\*SydGen Trust 6228

\*SydGen Heroine 9808

\*EXAR Denver 2002B

\*SJK 5050 of 6108 1061

\*SCR Promise 4042

\*SydGen Forever Lady 4413

\*SydGen Contact

\*D A R Heroine L T 108

\*EXAR Upshot 0562B

\*Exar Royal Lass 1067

\*G A R New Design 5050

\*DRMCTR 111 Rita 6108

|    |      |
|----|------|
| SM | +42  |
| SW | +51  |
| SF | +126 |
| SB | +183 |
| SC | +279 |

| CED | BW   | WW  | YW   | CLAW | ANGLE | HP    | CEM | MILK | TEAT | UDDER | FL    | HS  | CW  | MARB | RE  |
|-----|------|-----|------|------|-------|-------|-----|------|------|-------|-------|-----|-----|------|-----|
| +0  | +4.7 | +75 | +129 | +44  | +57   | +11.3 | +2  | +20  | +55  | +44   | +1.04 | +52 | +70 | +70  | +57 |

| Progeny Record | BWR  | WWR  | YWR   | IMF  | UREA | RBFT | RPFT |
|----------------|------|------|-------|------|------|------|------|
| 2-110          | 1-93 | 1-87 | 1-114 | 1-95 | 1-79 | 1-54 |      |

- Spruce Mountain Ranch, Larkspur, CO purchased a flush sister for \$18,000 in the 2020 sale, with another flush sister going to White Oak Farm, Elsberry, MO in the 2021 sale.
- Flush brothers sold in the 2020 sale to Bruce Smith, Pleasant Hill, IL for \$6,000, to Leatherwood Valley Farms, Salesville, OH for \$6,000, to Kirk Egbert Ranches, Terreton, ID.
- A daughter sells in the spring bred heifers as Lot 418, and a maternal sister sells as Lot 264.
- Due in late October to SydGen Omega 3280 (VV).



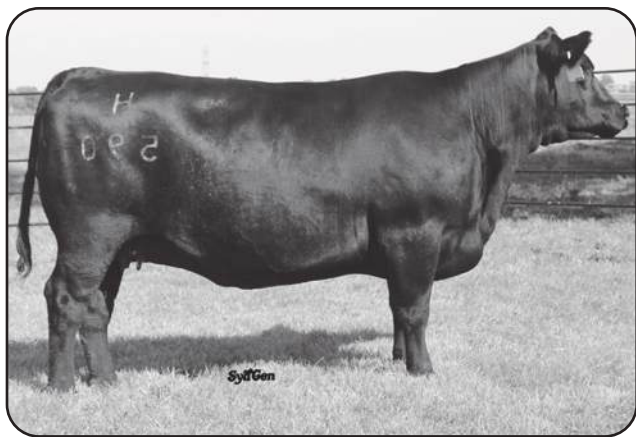

LOT 272 - BALDRIDGE ISABEL H590

**272** Birth Date: 05-29-2020 Cow 19801768 Tattoo: H590 **RADG SC DOC**  
+31 +96 +31

**Baldrige Isabel H590**

**#\*Mogck Bullseye**  
#\*Hoover No Doubt  
17882682  
#\*Miss Blackcap Ellston J2

**#\*Basin Payweight 1682**  
#\*Basin Payweight 1682  
18812444  
#\*Basin Payweight 1682  
#\*Basin Payweight 1682

**#\*Mogck Sure Shot**  
#\*Mogck Mary 1255  
#\*SydGen C C & 7  
#\*Miss Blackcap Ellston D154

**#\*Basin Payweight 006S**  
21AR O Lass 7017  
#\*Styles Upgrade J59  
#\*Basin Payweight 006S

| CED | BW   | WW  | YW   | CLAW | ANGLE | HP    | CEM | MILK | TEAT | UDDER | FL    | HS   | CW  | MARB  | RE   |
|-----|------|-----|------|------|-------|-------|-----|------|------|-------|-------|------|-----|-------|------|
| -4  | +3.6 | +71 | +129 | +45  | +27   | +10.0 | +9  | +20  | +5.0 | +6.2  | +1.04 | +7.0 | +63 | +1.13 | +7.9 |

| Progeny Record | BWR   | WWR   | YWR   | IMF   | UREA | RBFT | RPFT |
|----------------|-------|-------|-------|-------|------|------|------|
| 3-101          | 3-101 | 1-104 | 1-103 | 1-115 | 1-91 | 1-72 |      |

- A Hoover No Doubt daughter that came to SydGen from the Baldrige program.
- Dam of this female was a Pathfinder Dam in their herd, and a direct daughter of the Isabel Y69 cow.
- High rankings for \$B and \$C index values in the fall calving group selling.
- 7/8 sister brought \$19,000 to Express in the 2022 Baldrige female sale.
- Due in late October to SydGen Omega 3280 (VV).

**273** Birth Date: 08-04-2022 Cow \*20406534 Tattoo: 250 **RADG SC DOC**  
+31 +1.40 +15

**HA Ever Entense 250**

**\*G A R Sure Fire 6404**  
#\*GB Fireball 672  
18690054  
#\*GB Anticipation 432

**\*V A R Discovery 2240**  
#\*Galaxy Ever Entense 6611  
18629008  
#\*Galaxy Ever Entense 0266

**\*G A R Sure Fire**  
#\*G A R Complete N281  
#\*G A R Anticipation  
GB Ambush 269

**\*A A R Ten X 7008 S A**  
#\*Deer Valley Rita 0308  
#S A V Pioneer 7301  
#C&H Ever Entense N436

| CED | BW   | WW  | YW   | CLAW | ANGLE | HP    | CEM | MILK | TEAT | UDDER | FL    | HS   | CW   | MARB  | RE   |
|-----|------|-----|------|------|-------|-------|-----|------|------|-------|-------|------|------|-------|------|
| +4  | +2.9 | +84 | +149 | +50  | +42   | +10.3 | +8  | +30  | +3.8 | +3.4  | +1.07 | -.07 | +7.4 | +1.47 | +9.7 |

| Progeny Record | BWR | WWR | YWR | IMF | UREA | RBFT | RPFT |
|----------------|-----|-----|-----|-----|------|------|------|
| 1-100          |     |     |     |     |      |      |      |

- Superior growth and high percentile MARB EPD one of the very top \$B and \$C combinations in the fall calving division.
- This female was produced in the Herron Brothers herd, and we purchased her in the 2024 Missouri Angus Futurity Sale.
- She had the misfortune of losing her calf last year. If all goes well this year, you will see her in November.
- Due in late October to SydGen Omega 3280 (VV).

**274** Birth Date: 01-04-2022 Cow 20584824 Tattoo: 2020 **RADG SC DOC**  
+26 +1.19 +13

**SydGen Erica 2020**

**#\*Casino Bomber N33**  
#\*SydGen Stealth 8556  
19462140  
#\*OSU Empress 5136

**#\*SydGen Exceed 3223**  
#\*SydGen Exceed 3223  
SydGen Erica 8204  
19105198  
SydGen Erica 1108

**#\*KM Broken Bow 002**  
#\*Casino Annie K48  
#\*Barstow Cash  
#\*OSU Everelda Entense 3164

**#\*SydGen Googol**  
#\*SydGen Forever Lady 1255  
#\*SydGen Trust 6228  
SydGen Erica 8020

| CED | BW   | WW  | YW   | CLAW | ANGLE | HP    | CEM | MILK | TEAT | UDDER | FL    | HS   | CW   | MARB  | RE   |
|-----|------|-----|------|------|-------|-------|-----|------|------|-------|-------|------|------|-------|------|
| +2  | +1.6 | +61 | +107 | +30  | +53   | +17.1 | +7  | +26  | +8.8 | +7.7  | +1.02 | +4.4 | +5.4 | +1.15 | +8.4 |

| Progeny Record | BWR  | WWR | YWR | IMF | UREA | RBFT | RPFT |
|----------------|------|-----|-----|-----|------|------|------|
| 1-91           | 1-94 |     |     |     |      |      |      |

- This young daughter of Stealth has the top \$M index value in the fall calving females and is among the top \$C index values as well.
- Heltsley Farms, Kansas, IL purchased a maternal sister in the 2021 SydGen Production Sale.
- Has a heifer calf (Lot 274A), calved September 14, 2025 by ESF Influence G47 (RR). BW 71 lbs.

**275** Birth Date: 01-06-2022 Cow \*20586047 Tattoo: 2029 **RADG SC DOC**  
+29 +1.33 +22

**SydGen Queen 2029**

**#\*Plattemere Weigh Up K360**  
#\*Connealy Upscale  
19251965  
Elbanna of Conanga 1209

**#\*SydGen Exceed 3223**  
#\*SydGen Exceed 8010  
19124567  
#\*OZH 381T Ingenious 620P

**#\*Sitz Upward 307R**  
#\*Barbara of Plattemere 337  
#\*Connealy Consensus  
Elbasta of Conanga 9703

**#\*SydGen Googol**  
#\*SydGen Forever Lady 1255  
#\*OZH 094D Ten X 381T  
OZH MIHI 628 Ingenious 330G

| CED | BW   | WW  | YW   | CLAW | ANGLE | HP    | CEM | MILK | TEAT | UDDER | FL   | HS   | CW  | MARB  | RE   |
|-----|------|-----|------|------|-------|-------|-----|------|------|-------|------|------|-----|-------|------|
| -1  | +3.1 | +82 | +146 | +46  | +42   | +13.1 | +5  | +28  | +30  | +46   | +9.7 | +5.4 | +65 | +1.12 | +9.3 |

| Progeny Record | BWR  | WWR | YWR | IMF | UREA | RBFT | RPFT |
|----------------|------|-----|-----|-----|------|------|------|
| 1-83           | 1-71 |     |     |     |      |      |      |

- This Upscale daughter posts a upper 5 percentile ranking for \$B among the breeds current dams.
- A maternal sister produced a bull sired by Whiteman that sold in the 2023 SydGen Influence Sale to Dennis Bell, Atchison, KS.
- Dam was purchased in the 2018 Ozark Hills Angus Dispersion as a calf at side of her dam.
- Due in November to SydGen Omega 3280 (VV).

**276** Birth Date: 02-08-2022 Cow \*20584859 Tattoo: 2266 **RADG SC DOC**  
+29 +1.63 +29

**SydGen Rita GA 2266**

**#\*Connealy Heat 0243**  
#\*Connealy Cool 39L  
17586776  
#\*JMC Jeena Allie 8345 5399

**#\*SydGen Enhance**  
#\*SydGen Rita GA 9174  
19480699  
#\*EXAR Rita 4887

**#\*Connealy All Around**  
Bunty Lanna of Conanga 556  
#\*H A Power Alliance 1025  
Jeena of Conanga 357

**#\*SydGen Exceed 3223**  
SydGen Rita 2618  
#\*EXAR Denver 2002B  
#\*SJH 5050 of 6108 1061

| CED | BW   | WW  | YW   | CLAW | ANGLE | HP    | CEM | MILK | TEAT | UDDER | FL    | HS   | CW  | MARB | RE   |
|-----|------|-----|------|------|-------|-------|-----|------|------|-------|-------|------|-----|------|------|
| +7  | +1.3 | +76 | +140 | +45  | +6.1  | +13.5 | +6  | +31  | +33  | +4.2  | +1.07 | +6.3 | +62 | +7.3 | +5.2 |

| Progeny Record | BWR  | WWR  | YWR  | IMF  | UREA | RBFT | RPFT |
|----------------|------|------|------|------|------|------|------|
| 1-106          | 1-83 | 1-79 | 1-84 | 1-65 | 1-62 | 1-77 |      |

- A maternal brother sold in the 2024 sale to Hillary Shahan, Unionville, MO for \$5,000, and their maternal sister was purchased in 2021 by Colten Hasenour, Schnellville, IN.
- Dam has an average weaning ratio of 102 on 4 calves at weaning, and 2 progeny with ultrasound IMF average 111.
- Full sisters to the dam sold to 44 Farms, Cameron, TX for \$70,000, to Spruce Mountain Ranch and Crazy K Ranch for \$45,000, and to Express Ranches for \$14,000 in past production sales.
- Has a heifer calf (Lot 276A), calved September 18, 2025 by Worthington Loyalty (II). BW 85 lbs.

**277** Birth Date: 01-08-2022 Cow \*20584830 Tattoo: 2056 **RADG SC DOC**  
+25 +.01 +7

**SydGen Jannet 2056**

**\*SCR Promise 4042**  
#\*SydGen Trust 6228  
15354674  
#\*SydGen Forever Lady 4413

**SydGen Bullet**  
#\*SydGen Jannet 6978  
15664543  
#\*Three Trees Jannet 3367

**#C A Future Direction 5321**  
SCR Queen 2167  
#\*Bon View New Design 1407  
#S A F Forever Lady 0182

**#S A F Focus of E R**  
#S A F Pamela Ever 0079  
#\*G A R Expectation 4915  
Basin Greystone Jannet K519

| CED | BW   | WW  | YW   | CLAW | ANGLE | HP    | CEM | MILK | TEAT | UDDER | FL    | HS   | CW  | MARB | RE   |
|-----|------|-----|------|------|-------|-------|-----|------|------|-------|-------|------|-----|------|------|
| +5  | +1.1 | +60 | +111 | +48  | +5.9  | +12.9 | +11 | +25  | +45  | +3.4  | +1.12 | +6.7 | +41 | +6.2 | +4.0 |

| Progeny Record | BWR  | WWR | YWR | IMF | UREA | RBFT | RPFT |
|----------------|------|-----|-----|-----|------|------|------|
| 1-83           | 1-94 |     |     |     |      |      |      |

- Ford Angus Farm, Martin, TN purchased a maternal sister sired by Validate in the 2024 SydGen Production Sale.
- The dam is a Pathfinder Dam that has been in our ET program, and she has 5 natural calves with average ratios of 108 for weaning and 107 at yearling, and 11 uREA-106.
- A maternal brother sold for \$20,000 in a past production sale to Charles Wimmer, Dakota, IL.
- Has a heifer calf (Lot 277A), calved September 24, 2025 by SydGen Omega 3280(VV). BW 78 lbs.

THREE TREES JANNET  
3367 -  
GRANDAM OF LOT 277BALDRIDGE ISABEL Y69 -  
GRANDAM OF LOT 272



LOT 279 - B A R BLACKCAP 7251-B0048

## 278 B A R Blackcap 7251-B0048

Birth Date: 01-25-2017

Cow #18919987

Tattoo: 7251

RADG SC DOC  
+29 +1.20 +15

##A A R Ten X 7008 S A  
\*Three Trees Xceptional B0048  
17857971  
\*Erica Joy of Conanga 4578

##Mytty In Focus  
#A A R Lady Kelton 5551  
##S S Objective T510 OT26  
#Joy Erica of Conanga 915

#Poss Total Impact 745  
\*B A R Blackcap 3683-745  
17920418  
G A R Objective 1895

#TC Total 410  
Poss Blackcap 5116  
##S S Objective T510 OT26  
G A R 1407 New Design 2753

SM +48  
SW +75  
SF +109  
SB +174  
SC +274

| CED            | BW    | WW    | YW     | CLAW   | ANGLE  | HP     | CEM    | MILK | TEAT | UDDER | FL   | HS   | CW  | MARB | RE   |
|----------------|-------|-------|--------|--------|--------|--------|--------|------|------|-------|------|------|-----|------|------|
| +14            | -1.0  | +73   | +129   | +5.7   | +5.3   | +11.6  | +12    | +28  | +5.7 | +4.5  | +9.7 | +5.2 | +58 | +9.2 | +4.2 |
| Progeny Record | BWR   | WWR   | YWR    | IMF    | UREA   | RBFT   | RPFT   |      |      |       |      |      |     |      |      |
| 6-98           | 6-102 | 4-104 | 10-108 | 10-106 | 10-103 | 10-106 | 10-106 |      |      |       |      |      |     |      |      |

- This female came to SydGen in the 2022 Brinkley Angus Ranch Sale, Milan, MO as the top-selling spring pair, and she has compiled a great production record at SydGen.
- Scott Shrauner, Elkhart, KS purchased a daughter in the 2023 SydGen Production Sale for \$15,000, with another daughter sired by Early Bird selling in the 2024 sale to Crowe Angus Farms, Bloomfield, IN.
- Has a heifer calf (Lot 278A), calved September 13, 2025 by ESF Influence G47. BW 79 lbs.

## 279 SydGen Blackbird 7225

Birth Date: 02-05-2017

Cow 18769223

Tattoo: 7225

RADG SC DOC  
+25 +1.74 +29

##SydGen 928 Destination 5420  
\*SydGen Woodford 5072  
17408997  
SydGen Forever Lady 7214

#B/R Destination 727-928  
\*Shady Brook Entense 76D 29H  
##SydGen 1407 Corona 2016  
\*Carlson 9209 Forever Lady409

\*SydGen Convoy 9413  
SydGen Blackbird 2445  
17408901  
SydGen Blackbird 9127

#SydGen Contact  
\*Basin Lucy 1736  
##MOGCK Whispering Wind 584  
SydGen Blackbird 6280

SM +45  
SW +62  
SF +110  
SB +176  
SC +273

| CED            | BW    | WW   | YW    | CLAW | ANGLE | HP    | CEM   | MILK | TEAT | UDDER | FL   | HS   | CW  | MARB | RE   |
|----------------|-------|------|-------|------|-------|-------|-------|------|------|-------|------|------|-----|------|------|
| +6             | +4    | +65  | +118  | +4.8 | +4.1  | +10.8 | +3    | +28  | +5.4 | +5.7  | +9.6 | +5.5 | +54 | +9.4 | +5.3 |
| Progeny Record | BWR   | WWR  | YWR   | IMF  | UREA  | RBFT  | RPFT  |      |      |       |      |      |     |      |      |
| 4-98           | 3-102 | 2-98 | 1-147 | 1-99 | 1-104 | 1-103 | 1-103 |      |      |       |      |      |     |      |      |

- Son is in service for Harold Fuller, Osceola, IA and a daughter sold to Paul Fuller at Creston, IA.
- Dam had a strong progeny record, with 5 WR-102, 4 YR-103 and 4 IMF-135, then sold to C & C Cattle Company, Richmond, KY in our 2019 sale.
- Has a heifer calf (Lot 279A), calved October 2, 2025 by WL-HR Sunshine 2778 (QQ). BW 58 lbs.

## 280 SydGen Lucy 8419

Birth Date: 08-30-2018

Cow 19461273

Tattoo: 8419

RADG SC DOC  
+27 +5.2 +24

##SydGen 928 Destination 5420  
\*BCA Jack Black 4112  
17957149  
SydGen Anita 8611

#B/R Destination 727-928  
\*Shady Brook Entense 76D 29H  
##Connealy Forward  
\*Three Trees Anita 5133

\*SydGen Infinite 4617  
SydGen Lucy 6529  
18644314  
\*SydGen Lucy 1850

\*SydGen Googol  
\*SydGen Entense 1070  
Gardens Prime Star G223  
\*Basin Lucy 1736

SM +60  
SW +72  
SF +137  
SB +174  
SC +286

| CED            | BW    | WW    | YW   | CLAW  | ANGLE | HP    | CEM  | MILK | TEAT | UDDER | FL    | HS   | CW  | MARB | RE   |
|----------------|-------|-------|------|-------|-------|-------|------|------|------|-------|-------|------|-----|------|------|
| -4             | +4.8  | +77   | +135 | +4.0  | +3.7  | +13.9 | +0   | +34  | +2.5 | +3.0  | +1.01 | +6.1 | +72 | +2.8 | +6.8 |
| Progeny Record | BWR   | WWR   | YWR  | IMF   | UREA  | RBFT  | RPFT |      |      |       |       |      |     |      |      |
| 5-114          | 3-108 | 3-107 | 3-80 | 3-105 | 3-107 | 3-92  | 3-92 |      |      |       |       |      |     |      |      |

- Express Ranches, Yukon, OK purchased a daughter by Volunteer for \$9,000 in our 2024 production sale.
- A son sold in the 2023 sale to Kent Hildebrand, Payson, IL for \$5,000, and a son sells as Lot 133 in this year's sale.
- Dam sold in the 2023 SydGen Production Sale to McBride Angus Farm, Centralia, MO.
- Due in November to RC Complete K106 (00),

## 281 SydGen Queen 8662

Birth Date: 09-13-2018

Cow 19459794

Tattoo: 8662

RADG SC DOC  
+26 +1.78 +21

##SydGen 928 Destination 5420  
SydGen Blackbird Lady 1059

#B/R Destination 727-928  
\*Shady Brook Entense 76D 29H  
#S A F Focus of E R  
S A F Blackbird Lady 9115

\*SydGen Googol  
SydGen Queen 3029  
17501136  
SCR Queen 80672

D A A R Infinity 313  
SydGen Forever Lady 4087  
#TC Total 410  
#S A V Queen 9008

SM +50  
SW +66  
SF +104  
SB +153  
SC +248

| CED            | BW   | WW   | YW   | CLAW | ANGLE | HP   | CEM  | MILK | TEAT | UDDER | FL   | HS   | CW  | MARB | RE   |
|----------------|------|------|------|------|-------|------|------|------|------|-------|------|------|-----|------|------|
| +5             | +1.3 | +65  | +116 | +4.7 | +5.1  | +8.9 | +3   | +28  | +5.0 | +4.6  | +9.7 | +5.7 | +52 | +5.0 | +8.0 |
| Progeny Record | BWR  | WWR  | YWR  | IMF  | UREA  | RBFT | RPFT |      |      |       |      |      |     |      |      |
| 5-106          | 2-95 | 1-97 |      |      |       |      |      |      |      |       |      |      |     |      |      |

- Maternal sisters sold to Leland Snyders, Jerseyville, IL and to Tyler Frank, Holts Summit, MO in past sales.
- Rich Hall, Massena, IA bought a maternal brother for \$5,000.
- Dam had an impeccable production record with 5 calves at weaning average ratio of 107, and 3 yearlings ratio 108 for yearling weight, 107 for IMF, and 110 for Ribeye, and she sold to Wheeler Angus, Paris, MO in our 2020 sale.
- Due in November to RC Complete K106 (00).

## 282 Pollard Henrietta Pride 8713

Birth Date: 10-20-2018

Cow #19437944

Tattoo: 8713

RADG SC DOC  
+27 +5.4 +25

##Baldridge Bronco  
18229425  
\*Baldridge Isabel Y69

##EF Commando 1366  
Riverbend Young Lucy W1470  
##Styles Upgrade J59  
\*Baldridge Isabel T935

##A A R Ten X 7008 S A  
\*PF 7008 Henrietta Pride 4571  
17999311  
\*PF 7229 Henrietta Pride 1536

##Mytty In Focus  
#A A R Lady Kelton 5551  
##Connealy Consensus 7229  
\*Sitz Henrietta Pride 643T

SM +78  
SW +78  
SF +92  
SB +151  
SC +274

| CED            | BW   | WW   | YW   | CLAW  | ANGLE | HP    | CEM   | MILK | TEAT | UDDER | FL    | HS   | CW  | MARB | RE   |
|----------------|------|------|------|-------|-------|-------|-------|------|------|-------|-------|------|-----|------|------|
| +16            | -1.8 | +74  | +131 | +5.0  | +4.4  | +12.7 | +17   | +26  | +6.2 | +6.7  | +1.07 | +6.7 | +50 | +7.3 | +9.6 |
| Progeny Record | BWR  | WWR  | YWR  | IMF   | UREA  | RBFT  | RPFT  |      |      |       |       |      |     |      |      |
| 3-80           | 2-96 | 1-92 | 1-91 | 1-104 | 1-114 | 1-106 | 1-106 |      |      |       |       |      |     |      |      |

- Leatherwood Valley Farms, Salesville, OH purchased a daughter sired by Enhance in the 2023 SydGen Production Sale, with another daughter in the 2024 sale going to Bradley Cattle, Marshfield, MO.
- This female has maternal power stacked in her pedigree combining the influence of Y69 and 643T.
- Has a bull calf (Lot 282A), calved September 4, 2025 by B A R Sequence 1840 (JJ). BW 71 lbs.

## 283 EXAR Empress 8749

Birth Date: 02-06-2018

Cow #19078718

Tattoo: 8749

RADG SC DOC  
+28 +1.41 +21

##JVC Cavalry V3326  
\*B/R Nationwide 69  
18449917  
\*B/R Pride 1551

##Connealy Cavalry 1149  
\*Brusett Forever W857  
\*B/R 65R Genesis  
Cliffside G M Pride 3244

##Barstow Cash  
\*OSU Empress 5136  
18111253  
\*OSU Everelda Entense 3164

##Sitz Dash 10277  
Barstow Queen W16  
##Connealy Consensus 7229  
\*OSU Everelda Entense 0179 C

SM +30  
SW +58  
SF +126  
SB +167  
SC +247

| CED            | BW    | WW    | YW   | CLAW  | ANGLE | HP    | CEM  | MILK | TEAT | UDDER | FL   | HS   | CW  | MARB | RE    |
|----------------|-------|-------|------|-------|-------|-------|------|------|------|-------|------|------|-----|------|-------|
| +4             | +2.8  | +73   | +133 | +5.0  | +4.7  | +11.7 | +6   | +26  | +5.1 | +6.5  | +9.5 | +6.3 | +68 | +2.4 | +1.12 |
| Progeny Record | BWR   | WWR   | YWR  | IMF   | UREA  | RBFT  | RPFT |      |      |       |      |      |     |      |       |
| 5-96           | 4-110 | 4-103 | 3-94 | 3-101 | 3-84  | 3-78  | 3-78 |      |      |       |      |      |     |      |       |

- Great production record on this proven producer, and she has the top RE EPD in the fall calving sale offering.
- A son sired by Volunteer sold in the 2022 production sale to Jim Dalbey and Colt McIntyre, Burlington Junction, MO for \$9,000, and another son sells as Lot 106 in this sale.
- A maternal brother to Stealth, the \$25,500 selection of Amonett Farms, Byrdstown, TN in the 2019 SydGen Production Sale.
- Other maternal brothers sold to Jay McCallie, MO, to Kinseys Oak Front, WV, to Kenneth Rehagen, MO, and to Pollitt Farm, IL in our 2020 production sale.
- Has a heifer calf (Lot 283A), calved October 1, 2013 by SydGen KCF Gavel 8361 (Z). BW 71 lbs.

## Cowboy Logic #20

One of the toughest decisions we make each year is determining which genetic values and what performance data should be printed in the sale book. Our preference is to print the data most breeders use in their selection decisions, and that is what we believe we have included. We also prefer to condense the data as much as possible, so the information is easier to read and quicker to comprehend when one is making decisions at the pace of an auction sale. This year, we added all three of the new EPDs. Though breeders might not be using them much at this point, we all need to become familiar with them. Meanwhile, all registration numbers are provided here, and every EPD and bio-economic index is available to you on the EPD/Pedigree Lookup page at [www.angus.org](http://www.angus.org). On sale day, the most current EPDs on all Lots will also be posted.

To save space, we did remove Dam Progeny Records this year, but all that information is available to anyone who asks, and we will try to post them on sale day, if we can work through the logistics.



## 284 SydGen Evergreen 9054

Birth Date: 01-09-2019 Cow \*19480655 Tattoo: 9054

|      |       |     |
|------|-------|-----|
| RADG | SC    | DOC |
| +28  | +1.11 | +24 |

\*#Connealy Consensus 7229  
17636281 B A R Heroine 1250-454

\*#SydGen Black Pearl 2006  
18148517 \*#SydGen Evergreen 1823

\*#SydGen Trust 6228  
SydGen Anita 8611  
\*#SydGen Contact  
\*#SydGen Evergreen 5400

|    |      |
|----|------|
| SM | +74  |
| SW | +49  |
| SF | +91  |
| SB | +159 |
| SC | +280 |

| CED | BW   | WW  | YW  | CLAW | ANGLE | HP    | CEM | MILK | TEAT | UDDER | FL    | HS   | CW  | MARB | RE   |
|-----|------|-----|-----|------|-------|-------|-----|------|------|-------|-------|------|-----|------|------|
| +7  | +1.8 | +55 | +98 | +5.4 | +4.9  | +11.7 | +10 | +23  | +57  | +4.8  | +1.12 | +5.1 | +35 | +7.9 | +7.2 |

| Progeny Record | BWR   | WWR  | YWR   | IMF   | UREA  | RBFT  | RPFT |
|----------------|-------|------|-------|-------|-------|-------|------|
|                | 4-104 | 3-98 | 3-104 | 1-105 | 1-102 | 1-107 | 1-97 |

- Produced two sons at \$5,000 each, to Dynamite Angus Farm, New Haven, MO and Hamas Prairie Cattle Co., Fulton, MO.
- A maternal sister to Eternity, the top selling spring bull in the 2020 SydGen sale with one-half interest selling to Grimmus Cattle Company, Hanford, CA for \$28,000.
- A maternal sister sold in the 2024 production sale for \$7,000 to Spruce Mountain Ranch.
- Maternal brothers sold in past sales to Mershon Cattle LLC, Buckner, MO, to Novinger Farms, Kirksville, MO, and to Bob Westhaus, Clark, MO.
- Dam's progeny averages on 4 calves were weaning at 104, IMF ratio at 109, and Ribeye ratio at 105, and sold to BC Angus, Adair, IA in the 2020 sale for \$8,000.
- Has a bull calf (Lot 284A), calved September 27, 2025 by GAR Verified 2683 (NN). BW 77 lbs.

## 285 SydGen Roseanne 9638

Birth Date: 09-23-2019 Cow \*19770093 Tattoo: 9638

|      |      |     |
|------|------|-----|
| RADG | SC   | DOC |
| +24  | +0.5 | +18 |

\*#SydGen Trust 6228  
SydGen Anita 8611  
\*#SydGen C C 7  
Laudmere Primrose 614

\*#PA Power Tool 9108  
SydGen Ester 9089  
\*#SydGen Straight Up 8998  
\*#SydGen Roseanne 1629

|    |      |
|----|------|
| SM | +49  |
| SW | +57  |
| SF | +69  |
| SB | +131 |
| SC | +219 |

| CED | BW   | WW  | YW   | CLAW | ANGLE | HP    | CEM | MILK | TEAT | UDDER | FL   | HS   | CW  | MARB | RE   |
|-----|------|-----|------|------|-------|-------|-----|------|------|-------|------|------|-----|------|------|
| +5  | +1.6 | +57 | +106 | +5.0 | +5.1  | +13.3 | +11 | +33  | +59  | +5.5  | +9.4 | +7.7 | +33 | +8.6 | +3.5 |

| Progeny Record | BWR  | WWR   | YWR   | IMF   | UREA | RBFT  | RPFT  |
|----------------|------|-------|-------|-------|------|-------|-------|
|                | 4-97 | 2-115 | 2-108 | 2-141 | 2-99 | 2-111 | 2-148 |

- Charles Calvert, Richmond, MO bought a son in 2024, with an IMF ratio of 149.
- Turner Farms, Belgrade, MO purchased the dam in our 2022 production sale, she was a Pathfinder Dam with 4 WR-106, 3 IMF-110.
- A maternal brother sold to LP Angus & Landon Petree, Bunceton, MO for \$9,000, with another maternal brother selling to Mayes Cattle, Lathrop, MO.
- Has a heifer calf (Lot 285A), calved September 26, 2025 by RC Complete K106 (00). BW 88 lbs.

## 286 2S Lass 5E-H19

Birth Date: 09-04-2020 Cow \*19896362 Tattoo: H19

|      |       |     |
|------|-------|-----|
| RADG | SC    | DOC |
| +29  | +2.14 | +21 |

\*#SydGen Enhance  
19274932 \*S S Miss Daybreak K011 3K17

\*#baldridge Xpand x743  
\*AF Wyffels Lass 5C-5E  
18847662 \*AF Wyffels Lass 11A-5C

\*#Hoover Dam  
Baldridge Queen S87  
\*#Connealy Capitalist 028  
AF Wyffels Lass 2W-11A

|    |      |
|----|------|
| SM | +42  |
| SF | +77  |
| SW | +100 |
| SB | +183 |
| SC | +279 |

| CED | BW   | WW  | YW   | CLAW | ANGLE | HP   | CEM | MILK | TEAT | UDDER | FL   | HS   | CW  | MARB | RE    |
|-----|------|-----|------|------|-------|------|-----|------|------|-------|------|------|-----|------|-------|
| +5  | +2.3 | +78 | +140 | +4.8 | +5.1  | +9.3 | +11 | +28  | +0.2 | +1.1  | +9.1 | +4.0 | +59 | +1.3 | +1.07 |

| Progeny Record | BWR  | WWR   | YWR   | IMF   | UREA | RBFT  | RPFT  |
|----------------|------|-------|-------|-------|------|-------|-------|
|                | 2-93 | 2-105 | 1-102 | 1-157 | 1-99 | 1-142 | 1-118 |

- Cool daughter with 157 IMF ratio sold to Cedar Valley View Angus, Harpers Ferry, IA.
- We are retaining her fall yearling daughter sired by Blueprint in our replacements.
- Due in November to RC Complete K106 (00).

## 287 EXAR Miss 9295

Birth Date: 07-19-2019 Cow \*19476274 Tattoo: 9295

|      |      |     |
|------|------|-----|
| RADG | SC   | DOC |
| +24  | -4.8 | +15 |

\*#3F Epic 4631  
\*#EXAR Monumental 6056B  
18379347 \*FWY 7008 of C085 4029

\*#Basin Advance 3134  
\*#CoX 1522 Miss 6707  
18603826 \*#Callaways Miss 1522

\*#Varilek Product 2010 04  
Zebo Queen 1072  
\*#A R Ten X 7008 S A  
\*#FWY Rita C085

\*#G A R Progress  
\*#Basin O Lass 1663  
\*#E&B 1680 Precision 1023  
Callaways Miss 1039

|    |      |
|----|------|
| SM | +36  |
| SW | +58  |
| SF | +110 |
| SB | +213 |
| SC | +312 |

| CED | BW | WW  | YW   | CLAW | ANGLE | HP    | CEM | MILK | TEAT | UDDER | FL   | HS   | CW  | MARB  | RE   |
|-----|----|-----|------|------|-------|-------|-----|------|------|-------|------|------|-----|-------|------|
| +9  | -3 | +64 | +118 | +4.8 | +5.0  | +10.3 | +7  | +25  | +6.7 | +6.7  | +9.6 | +3.3 | +60 | +1.78 | +4.7 |

| Progeny Record | BWR   | WWR  | YWR   | IMF   | UREA  | RBFT  | RPFT  |
|----------------|-------|------|-------|-------|-------|-------|-------|
|                | 3-101 | 2-91 | 1-108 | 1-112 | 1-100 | 1-103 | 1-106 |

- The number one MARB EPD in the fall calving division, she also has one of the highest \$B index values in the offering.
- A daughter sold in the 2024 SydGen Production Sale for \$3,500 to MW Cattle Company, Mexico, MO.
- Mitchell Christensen, Auxvasse, MO purchased a maternal sister in the 2021 production sale, and their dam sold in that sale to McCloud Farms, Jayess, MS.
- Due in late October to RC Complete K106 (00).



## OSU EMPRESS 5136 - DAM OF LOT 283



## SYDGEN EVERGREEN 5005 - DAM OF LOT 284

## 288 KLB BB Queen 0804

Birth Date: 02-01-2020 Cow 19867711 Tattoo: 0804

|      |      |     |
|------|------|-----|
| RADG | SC   | DOC |
| +32  | +6.7 | +18 |

\*#SydGen Googol  
\*#SydGen Forever Lady 1255  
\*#SydGen Liberty GA 8627  
\*#Fox Run Rita 9308

\*#EXAR PowerSource 4723B  
\*#EXAR Lucy 2944  
\*#A R Ten X 7008 S A  
\*#CVA Beebe Queen OT11

|    |      |
|----|------|
| SM | +62  |
| SW | +83  |
| SF | +112 |
| SB | +183 |
| SC | +299 |

| CED | BW   | WW  | YW   | CLAW | ANGLE | HP    | CEM | MILK | TEAT | UDDER | FL    | HS   | CW  | MARB | RE   |
|-----|------|-----|------|------|-------|-------|-----|------|------|-------|-------|------|-----|------|------|
| +9  | +2.0 | +90 | +157 | +3.7 | +4.7  | +12.2 | +10 | +24  | +4.7 | +5.7  | +1.07 | +4.7 | +62 | +9.5 | +7.6 |

| Progeny Record | BWR   | WWR   | YWR   | IMF   | UREA | RBFT | RPFT |
|----------------|-------|-------|-------|-------|------|------|------|
|                | 3-106 | 2-110 | 2-109 | 2-112 | 2-99 | 2-92 | 2-92 |

- This Enhance daughter has upper percentile ranks for WW and YW EPDs and came to SydGen as a bred heifer in the 2022 Brandt Angus Farms Production Sale.
- Cole Vanbooven, Rhineland, MO purchased a son by Northside in the 2024 SydGen Influence Sale for \$5,400, with another son selling in the 2023 Influence Sale to Ed Coe, Shelbyville, MO at \$5,300.
- Has a bull calf (Lot 288A), calved September 10, 2025 by SydGen KCF Gavel 8361. BW 77 lbs.

## 289 SydGen Forever Lady 0848 [AMF-NHF]

Birth Date: 09-22-2020 Cow 20013471 Tattoo: 0848

|      |       |     |
|------|-------|-----|
| RADG | SC    | DOC |
| +25  | +1.31 | +15 |

\*#Bruns Archer 533  
18647047 Queen Jill 2444 Baf

\*#Mogck Bullsseye  
\*#Baldridge Blackbird 11 Baf  
\*#Vision Unanimous 1418  
\*#Queen Jill 629 Baf

\*#C A Future Direction 5321  
\*S A F Forever Lady 0182  
\*#Summitcrest Scotch Cap 0B45  
\*S A F Forever Lady 4123

|    |      |
|----|------|
| SM | +74  |
| SW | +59  |
| SF | +90  |
| SB | +145 |
| SC | +262 |

| CED | BW   | WW  | YW   | CLAW | ANGLE | HP    | CEM | MILK | TEAT | UDDER | FL   | HS   | CW  | MARB | RE   |
|-----|------|-----|------|------|-------|-------|-----|------|------|-------|------|------|-----|------|------|
| +3  | +3.6 | +65 | +109 | +3.9 | +3.6  | +13.4 | +14 | +26  | +5.4 | +3.3  | +9.4 | +8.1 | +48 | +7.8 | +3.1 |

| Progeny Record | BWR   | WWR  | YWR  | IMF  | UREA | RBFT  | RPFT  |
|----------------|-------|------|------|------|------|-------|-------|
|                | 3-103 | 3-96 | 2-98 | 1-66 | 1-86 | 1-100 | 1-131 |

- The maternal granddam, SydGen Forever Lady 3084 had 6 weaning ratios at 103, 4 yearlings at 104, and 3 ultrasound calves that ratio 103 for IMF and 104 for Ribeye, and she was purchased by Tucker Family Farms, Spencer, IN.
- A daughter sired by Cool sells in the fall open heifers as Lot 223.
- Due in late October to GAR Verified 2683 (NN).

## 290 SydGen Royal Lass 1452

Birth Date: 09-23-2021 Cow \*20367757 Tattoo: 1452

|      |       |     |
|------|-------|-----|
| RADG | SC    | DOC |
| +26  | +1.07 | +1  |

\*#SydGen Omaha 5026  
\*#SydGen Buffett 8615  
19459923 SydGen Everelda 4134

\*#SydGen Merit 6553  
SydGen Royal Lass 9616  
19770086 SydGen Royal Lass 3356

\*#EXAR Denver 2002B  
\*#SydGen Entense 1120  
\*#SydGen 5420 Destination 1315  
\*#SydGen Everelda 0620

\*#SydGen Exceed 3223  
\*#H P C A Prophet A104  
\*#SydGen Liberty GA 8627  
\*#SydGen Royal Lass 9643

|    |      |
|----|------|
| SM | +53  |
| SW | +41  |
| SF | +91  |
| SB | +166 |
| SC | +268 |

| CED | BW   | WW  | YW   | CLAW | ANGLE | HP    | CEM | MILK | TEAT | UDDER | FL    | HS   | CW  | MARB  | RE   |
|-----|------|-----|------|------|-------|-------|-----|------|------|-------|-------|------|-----|-------|------|
| +1  | +5.1 | +55 | +105 | +3.1 | +3.8  | +12.8 | +4  | +34  | +7.1 | +8.2  | +1.04 | +4.3 | +42 | +1.10 | +5.2 |

| Progeny Record | BWR   | WWR   | YWR  | IMF   | UREA | RBFT  | RPFT |
|----------------|-------|-------|------|-------|------|-------|------|
|                | 1-103 | 1-103 | 1-98 | 1-103 | 1-92 | 1-100 | 1-77 |

- Galen Wilson, Miller, MO paid \$8,000 for a maternal brother to the dam, with another maternal brother to the dam purchased by C Bar Land & Cattle, Percy, IL the previous year for \$7,000.
- The maternal granddam sold in the 2020 sale to 5 Bar M, Spokane, MO, with her yearling open heifer in that sale going to Gottswiller Farms, Clarksdale, MO.
- A daughter sells in the bred heifer division as Lot 424.
- Has a bull calf (Lot 290A), calved October 3, 2025 by SydGen Omega 3280 (VV). BW 85 lbs.



LOT 293 - POLLARD RITA 9639

**291** Birth Date: 10-13-2019 Cow \*1962541 Tattoo: 9639 **RADG SC DOC**  
+29 +40 +20

##Basin Payweight 1682  
18827828  
##Deer Valley Growth Fund  
18827828  
##Deer Valley Rita 36113

ANGUS

##V A R Generation 2100  
##BoBo Rita 4535  
17909715  
##BoBo Rita 1559

##Basin Payweight 006S  
21AR O Lass 7017  
##Plattmere Weigh Up K360  
+Deer Valley Rita 9457

##Connealy Consensus 7229  
##Sandpoint Blackbird 8809  
##Summitcrest Complete 1P55  
+DRMCTR 111 Rita 6108

|    |      |
|----|------|
| SM | +68  |
| SW | +86  |
| SF | +112 |
| SB | +164 |
| SC | +281 |

| CED | BW   | WW  | YW   | CLAW | ANGLE | HP    | CEM | MILK | TEAT | UDDER | FL    | HS   | CW  | MARB | RE  |
|-----|------|-----|------|------|-------|-------|-----|------|------|-------|-------|------|-----|------|-----|
| +7  | +1.8 | +87 | +147 | +58  | +44   | +12.3 | +17 | +25  | +42  | +48   | +1.03 | +9.3 | +67 | +69  | +77 |

| Progeny Record | BWR   | WWR   | YWR   | IMF   | UREA  | RBFT | RPFT |
|----------------|-------|-------|-------|-------|-------|------|------|
| 4-90           | 4-107 | 4-105 | 4-107 | 4-100 | 4-105 | 4-99 |      |

- A great production record in this growth oriented female with upper percentile rankings for the \$W index and EPDs for both WW and YW.
- Flag Ranch, Torrington, WY purchased a son sired by Gavel in the 2023 SydGen Production Sale for \$10,500, and his full brother sold in our 2024 sale to Amonett Farms, Monroe, TN for \$9,250.
- A maternal sister sold in the 2022 SydGen sale to Tucker Family Farms, Spencer, IN.
- A son sired by Volunteer sells in the fall division as Lot 97.
- Has a bull calf (Lot 291A), calved September 16, 2025 by ESF Influence G47(RR). BW 73 lbs.

**292** Birth Date: 01-09-2018 Cow 19241226 Tattoo: 8012 **RADG SC DOC**  
+27 +2.53 +16

\*Silveiras Conversion 8064  
##BUBS Southern Charm AA31  
17853196  
\*Hickory Hill Erica 009

ANGUS

##Poss Total Impact 745  
#Circle M Evergreen 2072  
17693238  
Circle M Evergreen 6048

##BT Crossover 758N  
+EXG Saras Dream S609 R3  
##Connealy Stimulus 8419  
Hickory Hill Erica TA32

##TC Total 410  
Poss Blackcap 5116  
##TC Grid Topper 355  
SydGen Evergreen 2916

|    |      |
|----|------|
| SM | +63  |
| SW | +63  |
| SF | +100 |
| SB | +145 |
| SC | +251 |

| CED | BW   | WW  | YW   | CLAW | ANGLE | HP    | CEM | MILK | TEAT | UDDER | FL    | HS   | CW  | MARB | RE  |
|-----|------|-----|------|------|-------|-------|-----|------|------|-------|-------|------|-----|------|-----|
| +5  | +2.2 | +75 | +128 | +40  | +43   | +15.3 | +11 | +22  | +61  | +77   | +1.02 | +3.3 | +53 | +52  | +76 |

| Progeny Record | BWR  | WWR   | YWR | IMF | UREA | RBFT | RPFT |
|----------------|------|-------|-----|-----|------|------|------|
| 5-88           | 5-88 | 1-102 |     |     |      |      |      |

- We purchased this female as an open heifer from Circle M Farms, Mexico, MO through the 2019 Missouri Angus Futurity.
- Dam is a Pathfinder Dam in the Circle M herd and traces to the SydGen Evergreen cow family.
- Has a bull calf (Lot 292A), calved September 5, 2025 by B A R Sequence 1840 (JJ). BW 74 lbs.

**293** Birth Date: 01-27-2020 Cow 19870306 Tattoo: 0042 **RADG SC DOC**  
+26 +27 +11

##S A V Bismarck 5682  
\*Briarwood Mr Foundation 4001  
17947822  
SydGen Foundation Buena Ann

##SydGen C C & 7  
Briarwood Blackbird 7132  
19165255  
Briarwood Blackbird 0055

##G A R Grid Maker  
S A V Abigale 0451  
##SydGen Dealer 9883  
SydGen Buena 9511

##S A F Connection  
SydGen Forever Lady 4087  
Briarwood Super 7093  
Briarwood Blackbird 6136

|    |      |
|----|------|
| SM | +42  |
| SW | +54  |
| SF | +104 |
| SB | +153 |
| SC | +240 |

| CED | BW | WW  | YW   | CLAW | ANGLE | HP    | CEM | MILK | TEAT | UDDER | FL    | HS   | CW  | MARB | RE  |
|-----|----|-----|------|------|-------|-------|-----|------|------|-------|-------|------|-----|------|-----|
| +5  | +0 | +56 | +101 | +56  | +50   | +10.5 | +6  | +27  | +64  | +64   | +1.02 | +5.6 | +42 | +64  | +50 |

| Progeny Record | BWR  | WWR  | YWR  | IMF   | UREA | RBFT  | RPFT |
|----------------|------|------|------|-------|------|-------|------|
| 2-108          | 2-98 | 2-98 | 2-93 | 2-100 | 2-84 | 2-110 |      |

- This female came to SydGen from the historic Briarwood Farms herd in Butler, MO, and her dam is a daughter of the SydGen foundation sire CC & 7.
- Daughter sired by Gavel sells as Lot 206 in the fall open heifer group.
- Has a heifer calf (Lot 293A), calved September 21, 2025 by GAR Verified 2683 (NN). BW 58 lbs.

70

**294** Birth Date: 09-28-2019 Cow \*19528115 Tattoo: 9093 **RADG SC DOC**  
+32 +2.17 +20

##SydGen Enhance  
SydGen Evolution 19136647  
SydGen Black Angel 1540

ANGUS

##Connealy Black Granite  
\*Circle G Miss 1732  
18933273  
Circle G Pretty Mam 1513

##SydGen Exceed 3223  
SydGen Rita 2618  
+SydGen Diamond 8499  
SydGen Black Angel 7137

##Connealy Consensus 7229  
##Eura Elga of Conanga 9109  
+R&R Final Product 268  
##Circle G Miss Mam 3212

|    |      |
|----|------|
| SM | +51  |
| SW | +68  |
| SF | +122 |
| SB | +193 |
| SC | +301 |

| CED | BW   | WW  | YW   | CLAW | ANGLE | HP    | CEM | MILK | TEAT | UDDER | FL    | HS   | CW  | MARB | RE  |
|-----|------|-----|------|------|-------|-------|-----|------|------|-------|-------|------|-----|------|-----|
| +6  | +3.0 | +83 | +144 | +45  | +57   | +12.6 | +8  | +21  | +38  | +44   | +1.03 | +3.5 | +67 | +98  | +76 |

| Progeny Record | BWR  | WWR   | YWR  | IMF   | UREA  | RBFT  | RPFT |
|----------------|------|-------|------|-------|-------|-------|------|
| 4-97           | 4-96 | 2-100 | 2-96 | 2-107 | 2-116 | 2-109 |      |

- C Bar Land & Cattle, Percy, IL purchased a son in our 2022 production sale for \$5,000, and a daughter sired by Brickyard sold in the 2023 production sale to Leatherwood Valley Farms, Salesville, OH.
- Upper percentile rank for \$B index, the result of high ranking EPDs for WW and RADG.
- A daughter sired by Verified is retained in the SydGen program replacements.
- Has a bull calf (Lot 294A), calved September 12, 2025 by Worthington Loyalty (II). BW 92 lbs.

**295** Birth Date: 09-01-2019 Cow \*19770054 Tattoo: 9384 **RADG SC DOC**  
+28 +1.53 +16

##MOGCK Sure Shot  
\*MOGCK Sniper 16  
18620823  
\*MOGCK Miss 1274

ANGUS

##Connealy Black Granite  
\*3V Miss Dori C85 E91  
18930602  
3V Miss Dori A66 C85

##Mytty In Focus  
Mogck Black Lass 2065  
Mohnen Long Distance 552  
Mogck Black Lass 3152

##Connealy Consensus 7229  
##Eura Elga of Conanga 9109  
##V A R Reserve 1111  
3V Miss Dori Y78 A66

|    |      |
|----|------|
| SM | +43  |
| SW | +91  |
| SF | +107 |
| SB | +137 |
| SC | +221 |

| CED | BW   | WW  | YW   | CLAW | ANGLE | HP   | CEM | MILK | TEAT | UDDER | FL   | HS   | CW  | MARB | RE  |
|-----|------|-----|------|------|-------|------|-----|------|------|-------|------|------|-----|------|-----|
| +7  | +1.9 | +84 | +140 | +49  | +40   | +8.3 | +9  | +35  | +50  | +42   | +9.6 | +5.8 | +66 | +04  | +95 |

| Progeny Record | BWR   | WWR   | YWR  | IMF   | UREA | RBFT  | RPFT |
|----------------|-------|-------|------|-------|------|-------|------|
| 3-99           | 2-113 | 2-114 | 1-81 | 1-103 | 1-78 | 1-100 |      |

- Exceptional for growth, RE and Milk EPDs.
- Produced a \$13,000 son to 5 Bar M Ranch, Spokane, MO and a daughter to Bradley Cattle Co., Marshfield, MO.
- Dam had 3 WR-114, 3 YR-108, and sold for \$5,000 to Turner Farms, Belgrade, MO.
- Has a heifer calf (Lot 295A), calved September 21, 2025 by WL-HR sunshine 2778 (QQ). BW 58 lbs.

**296** Birth Date: 11-10-2019 Cow \*19630875 Tattoo: 9674 **RADG SC DOC**  
+31 +1.06 +28

##Basin Payweight 1682  
##V A R Power Play 7018  
18717078  
##Sandpoint Blackbird 8809

ANGUS

##V A R Generation 2100  
\*Vintage Rita 5048  
18074657  
##Deer Valley Rita 2711

##Basin Payweight 006S  
21AR O Lass 7017  
##Connealy Onward  
+Riverbend Blackbird 4301

##Connealy Consensus 7229  
##Sandpoint Blackbird 8809  
##A A R Ten X 7008 S A  
##Deer Valley Rita 95491

|    |      |
|----|------|
| SM | +49  |
| SW | +75  |
| SF | +115 |
| SB | +182 |
| SC | +285 |

| CED | BW   | WW  | YW   | CLAW | ANGLE | HP   | CEM | MILK | TEAT | UDDER | FL    | HS   | CW  | MARB | RE  |
|-----|------|-----|------|------|-------|------|-----|------|------|-------|-------|------|-----|------|-----|
| +3  | +2.4 | +81 | +143 | +59  | +53   | +8.8 | +12 | +25  | +30  | +47   | +1.02 | +8.4 | +64 | +91  | +76 |

| Progeny Record | BWR   | WWR   | YWR   | IMF   | UREA  | RBFT  | RPFT |
|----------------|-------|-------|-------|-------|-------|-------|------|
| 1-101          | 1-101 | 1-108 | 2-116 | 2-104 | 2-105 | 2-109 |      |

- George Neal, Auxvasse, MO bought a son in the 2022 production sale, and a daughter sells in the bred heifer division as Lot 393.
- A maternal sister produced a \$10,000 bull sired by Early Bird that sold in our 2022 sale purchased by Buck Run Cattle Farm, Union, KY.
- Due in November to SydGen Omega 3280 (VV).

## Cowboy Logic #101

"A contemporary group is a set of animals that have had an equal opportunity to perform: same sex, managed alike, and exposed to the same environmental conditions and feed resources. Contemporary groups are the cornerstone of genetic evaluation. They are the best way to account for environmental effects so that remaining differences among animals may be attributed to genetics, ultimately resulting in expected progeny differences (EPDs)."

--- American Angus Association

We take proper contemporary grouping very seriously at SydGen. We try to keep our contemporary groups as large as our pastures and facilities allow, and run them as "same sex" pastures whenever possible. It is every Angus breeder's responsibility to do the most accurate job possible turning in data, and proper contemporary grouping is the very most basic concept for National Cattle Evaluation.





LOT 300 - SYDGEN MARY BLACKBIRD 1428

**SydGen Mary Blackbird 1428**

| 300   | Birth Date: 09-07-2021 | Cow *20367747 | Tattoo: 1428 | RADG | SC  | DOC |
|---|------------------------|---------------|--------------|------|-----|-----|
|   |                        |               |              | +29  | +01 | +18 |
| **E W A Peyton 642<br>**SydGen Black Pearl 2006<br>**SydGen Mary Blackbird 9817<br>**BCA Mary Blackbird 2741  |                        |               |              |      |     |     |
| **DE-SU Volunteer B122<br>**E W A 3128 of 9067 Weigh Up<br>**SydGen Trust 6228<br>SydGen Anita 8611<br>**SydGen 928 Destination 5420<br>*Tehama Mary Blackbird 7741 |                        |               |              |      |     |     |
| **Quaker Hill Manning 4EX9<br>**Plattemere Weigh Up K360<br>**Rita 9067 of Rita 5M13 Obj  |                        |               |              |      |     |     |
| \$M +88<br>\$W +93<br>\$F +111<br>\$B +190<br>\$C +334  |                        |               |              |      |     |     |

| CED               | BW    | WW  | YW    | CLAW | ANGLE | HP    | CEM  | MILK | TEAT | UDDER | FL    | HS  | CW   | MARB  | RE  |
|-------------------|-------|-----|-------|------|-------|-------|------|------|------|-------|-------|-----|------|-------|-----|
| +9                | +0    | +76 | +135  | +31  | +38   | +16.2 | +9   | +41  | +61  | +26   | +1.07 | +77 | +63  | +1.13 | +74 |
| Progeny<br>Record | BWR   |     | WWR   |      | YWR   |       | IMF  |      | UREA |       | RBFT  |     | RPFT |       |     |
|                   | 2-107 |     | 1-103 |      | 1-99  |       | 1-67 |      | 1-88 |       | 1-71  |     | 1-59 |       |     |

- A complete package in this young Volunteer daughter with high values for \$M, \$W, and \$C rankings.
- This female sold as Lot 2 in the 2023 SydGen Production Sale for \$18,000 to EZ Angus, Porterville, CA, and we purchased her back out of the 2024 EZ Angus Dispersion.
- ET Son sells in the fall division as Lot 192.
- The dam qualified as a Pathfinder Dam, as did her maternal grandam.
- A maternal sister sold in the 2024 SydGen sale to Groce Farms, Albany, KY for \$5,500, and a maternal brother sells in the fall bulls as Lot 108.
- Bred March 27, 2025 to ST Wizard 1585. Exposed April 11, 2025 to June 13, 2025 to SydGen Validate 2275. Preg Check indicates conception on about March 27 with a heifer

**SydGen Mary Blackbird 5098**

| 300A  | Birth Date: 01-09-2025 | Cow *21324016 | Tattoo: 5098 | RADG | SC    | DOC |
|---|------------------------|---------------|--------------|------|-------|-----|
|   |                        |               |              | +30  | +1.16 | +29 |
| *G A R Big Step K715<br>**EZAR Step Up 9178<br>19430597<br>**Basin Lucy 4261<br>**DE-SU Volunteer B122<br>SydGen Mary Blackbird 1428<br>20367747<br>**SydGen Mary Blackbird 9817                            |                        |               |              |      |       |     |
| **G A R Sure Fire<br>**Chair Rock Prophet 3131<br>**EXAR Denver 2002B<br>**Basin Lucy 1022<br>**E W A Peyton 642<br>**E W A 3128 of 9067 Weigh Up<br>**SydGen Black Pearl 2006<br>**BCA Mary Blackbird 2741 |                        |               |              |      |       |     |
| \$M +91<br>\$W +69<br>\$F +90<br>\$B +164<br>\$C +304   |                        |               |              |      |       |     |

| CED | BW   | WW  | YW   | CLAW | ANGLE | HP    | CEM | MILK | TEAT | UDDER | FL    | HS  | CW  | MARB  | RE  |
|-----|------|-----|------|------|-------|-------|-----|------|------|-------|-------|-----|-----|-------|-----|
| +1  | +1.6 | +68 | +125 | +27  | +32   | +17.5 | +6  | +33  | +70  | +52   | +1.11 | +51 | +46 | +1.17 | +48 |

- Upper percentile ranking for \$M index, HP and FL values.



LOT 301A - SYDGEN FOREVER LADY 5061

**SydGen Forever Lady 0167**

| 301   | Birth Date: 01-18-2020 | Cow *19793411 | Tattoo: 0167 | RADG | SC    | DOC |
|---|------------------------|---------------|--------------|------|-------|-----|
|   |                        |               |              | +27  | +1.55 | +12 |
| **K C F Bennett Southside<br>Bakers Ericamere 3128<br>**SydGen FATE 2800<br>SydGen Forever Lady 5058<br>18173514<br>SydGen Forever Lady 2601<br>**Nichols Extra K205<br>**K C F Miss 208 S11<br>**Hoover Dam<br>Bakers Ericamere 1091<br>**SydGen Trust 6228<br>SydGen Heroine 9808<br>**Pine Ridge Hammer S322<br>SydGen Forever Lady 7710 |                        |               |              |      |       |     |
| \$M +63<br>\$W +81<br>\$F +102<br>\$B +182<br>\$C +299  |                        |               |              |      |       |     |

| CED            | BW   | WW  | YW    | CLAW | ANGLE | HP    | CEM   | MILK | TEAT | UDDER | FL    | HS  | CW   | MARB  | RE    |
|----------------|------|-----|-------|------|-------|-------|-------|------|------|-------|-------|-----|------|-------|-------|
| +4             | +1.1 | +74 | +130  | +60  | +69   | +12.3 | +13   | +30  | +71  | +58   | +1.00 | +49 | +59  | +1.00 | +1.10 |
| Progeny Record | BWR  |     | WWR   |      | YWR   |       | IMF   |      | UREA |       | RBFT  |     | RPFT |       |       |
|                | 4-93 |     | 4-103 |      | 3-93  |       | 3-137 |      | 3-98 |       | 3-90  |     | 3-80 |       |       |

- Sappington Farms LLC, Sullivan, MO bought a son by Volunteer in the 2023 sale.
- Maternal brothers sold to Merhson Cattle LLC, Buckner, MO and Squaw Creek Cattle Company, Fort Worth, TX, with a maternal sister selected by Chamness Farms, Anna, IL.
- The Pathfinder Dam sired by FATE had 5 calves with an average weaning ration of 106, and 2 yearlings ratioed 111 for both yearling weight and Ribeye, selling in the 2021 sale to Leland Snyders, Jerseyville, IL, and traces back to the dam of SydGen CC&7.
- Bred March 27, 2025 to SydGen Empire 3715. Exposed April 11, 2025 to June 13, 2025 to SydGen Validate 2275. Preg Check indicates conception on about April 13 with a heifer calf.

**SydGen Forever Lady 5061**

| 301A  | Birth Date: 01-03-2025 | Cow *21325166 | Tattoo: 5061 | RADG | SC    | DOC |
|---|------------------------|---------------|--------------|------|-------|-----|
|   |                        |               |              | +19  | +1.61 | +11 |
| **Basin Advance 3134<br>**Basin Lucy 4288<br>**EXAR Monumental 6056B<br>**Basin Joy 5367<br>**Basin Jameson 1076<br>20071781<br>**Basin Joy 9140<br>**Bakers Northside 6007<br>SydGen Forever Lady 0167<br>19793411<br>**SydGen Forever Lady 5058<br>SydGen Forever Lady 2601 |                        |               |              |      |       |     |
| \$M +77<br>\$W +100<br>\$F +83<br>\$B +182<br>\$C +313  |                        |               |              |      |       |     |

| CED | BW   | WW  | YW   | CLAW | ANGLE | HP    | CEM | MILK | TEAT | UDDER | FL  | HS  | CW  | MARB  | RE   |
|-----|------|-----|------|------|-------|-------|-----|------|------|-------|-----|-----|-----|-------|------|
| +6  | +1.8 | +81 | +132 | +47  | +48   | +11.8 | +11 | +37  | +46  | +40   | +93 | +44 | +60 | +1.31 | +119 |

- RE EPD ranks in the upper 10 percentile, and this heifer has the highest \$W in the heifer calves selling.

**Performance Information**

The EPDs printed are all from the Fall 2025 Sire Evaluation Report.

Progeny ratios are printed on cows as of October 1. (Example: BWR 6-103, WWR 6-102, YWR 3-104 means the cow has six calves weaned or recorded with an average weaning ratio of 102, those 6 calves had an average birth weight ratio of 103, and three of those had yearling weights turned in with an average ratio of 104.)

We print ratios because many of our customers like to see them. But because of differences in the performance levels between herds and contemporary groups, and a multitude of factors that can affect any one individual weight (which is the basis for the ratio), EPDs HAVE BEEN SHOWN TO BE AS MUCH AS NINE TIMES MORE ACCURATE THAN RATIOS AS A SELECTION TOOL.

(Consider the three to four hours that it takes to weigh and vaccinate a set of 110 bull calves on weaning day. There will be considerable difference in fill between the first calves weighed and the last calves weighed.)

All spring calves in this sale have had birth and weaning weights processed through AHIR, and the EPDs printed reflect that data. Data from those calves has been used to update the progeny ratios of their dams, where applicable. No spring bull calves born after January 31 will be in this sale offering.

Also on sale day, we will furnish current weight, frame score, average daily gain, and projected yearling weights on the spring bull calves. Projected yearling weights are calculated by multiplying their post-weaning ADG by 160, and adding that result to their adj. 205-day weight. This is not an official 365-day weight.

In this catalog, you will see ratios for BW, WW, and YW on some of the ET calves. The Association is supplying this information, and adjusting the interim EPDs accordingly, for those calves born out of registered Angus recipient cows. This methodology is called the three parent model, due to the two genetic parents and the influence of the environmental parent, the recipient dam. These ratios are determined within their weaning contemporary group and within those ET calves raised by registered Angus recipients, after adjustment for age of dam. This may be confusing at times, especially when some calves within a flush were raised by a registered Angus recipient and some were not.

ET calves raised by commercial recipients and those produced by IVF, will still carry EPDs that are the average of their sire and dam, and are lower accuracy than their counter-parts raised by a registered Angus cow.



LOT 303A - SYDGEN MO BLACKBIRD GA 5056

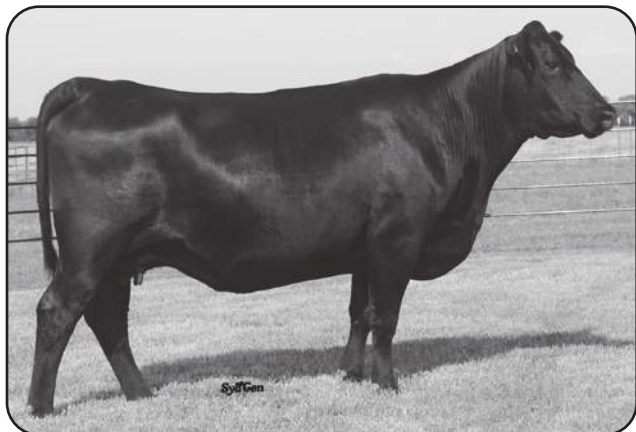

LOT 302 - SYDGEN BLACKCAP 1086

## 303 SydGen MO Blackbird GA 0099

|                               |               |              |      |       |     |
|-------------------------------|---------------|--------------|------|-------|-----|
| Birth Date: 01-09-2020        | Cow *19793392 | Tattoo: 0099 | RADG | SC    | DOC |
|                               |               |              | +30  | +2.09 | +11 |
| #SydGen Enhance               |               |              |      |       |     |
| #SydGen Exceed 3223           |               |              |      |       |     |
| SydGen Rita 2618              |               |              |      |       |     |
| +SydGen Diamond 8499          |               |              |      |       |     |
| SydGen Black Angel 7137       |               |              |      |       |     |
| #SydGen Trust 6228            |               |              |      |       |     |
| +SydGen Heroine 9808          |               |              |      |       |     |
| #+SydGen 928 Destination 5420 |               |              |      |       |     |
| +SydGen Blackbird GA 051      |               |              |      |       |     |

|                |       |       |       |      |       |       |      |      |      |       |     |     |     |       |       |
|----------------|-------|-------|-------|------|-------|-------|------|------|------|-------|-----|-----|-----|-------|-------|
| CED            | BW    | WW    | YW    | CLAW | ANGLE | HP    | CEM  | MILK | TEAT | UDDER | FL  | HS  | CW  | MARB  | RE    |
| +6             | +5    | +66   | +120  | +37  | +58   | +12.5 | +6   | +29  | +37  | +42   | +94 | +23 | +72 | +1.03 | +1.17 |
| Progeny Record |       |       |       |      |       |       |      |      |      |       |     |     |     |       |       |
|                | BWR   | WWR   | YWR   | IMF  | UREA  | RBFT  | RPFT |      |      |       |     |     |     |       |       |
|                | 4-119 | 3-107 | 2-101 | 2-98 | 2-98  | 2-81  | 2-93 |      |      |       |     |     |     |       |       |

- Balanced carcass traits displayed by this female with one of the top RE EPDs in the bred cows and a top-end \$B.
- A daughter in the herd produced a Smokey son that sells in the spring bulls as Lot 79, and a daughter in the bred heifer division selling as Lot 371.
- A daughter sired by Black Pearl sells in the bred heifers as Lot 387.
- The dam sold in the 2021 SydGen sale to Shults Angus Farms, Salem, MO.
- Bred March 27, 2025 to G A R Liberty 5352. Exposed April 11, 2025 to June 13, 2025 to SydGen Validate 2275. Preg Check indicates conception on about March 27 with a bull calf.

## 303A SydGen MO Blackbird GA 5056

|                              |               |              |      |       |     |
|------------------------------|---------------|--------------|------|-------|-----|
| Birth Date: 01-03-2025       | Cow *21325171 | Tattoo: 5056 | RADG | SC    | DOC |
|                              |               |              | +31  | +1.60 | +16 |
| *G A R Big Step K715         |               |              |      |       |     |
| +Chair Rock Prophet 3131     |               |              |      |       |     |
| *EZAR Step Up 9178           |               |              |      |       |     |
| 19430597                     |               |              |      |       |     |
| *Basin Lucy 4261             |               |              |      |       |     |
| *SydGen Enhance              |               |              |      |       |     |
| SydGen Black Angel 1540      |               |              |      |       |     |
| *SydGen FATE 2800            |               |              |      |       |     |
| *SydGen MO Blackbird GA 2767 |               |              |      |       |     |

|     |      |     |      |      |       |       |     |      |      |       |       |     |     |       |       |
|-----|------|-----|------|------|-------|-------|-----|------|------|-------|-------|-----|-----|-------|-------|
| CED | BW   | WW  | YW   | CLAW | ANGLE | HP    | CEM | MILK | TEAT | UDDER | FL    | HS  | CW  | MARB  | RE    |
| +0  | +3.4 | +78 | +141 | +43  | +55   | +12.4 | +9  | +27  | +42  | +38   | +1.06 | +24 | +75 | +1.36 | +1.08 |

- A powerful daughter of Step Up who ties together exceptional performance and a balance of economically important traits to reach the upper tier on \$B and \$C indexes.

## 304 SydGen Forever Lady 8620

|                           |               |              |      |       |     |
|---------------------------|---------------|--------------|------|-------|-----|
| Birth Date: 09-03-2018    | Cow *19461294 | Tattoo: 8620 | RADG | SC    | DOC |
|                           |               |              | +29  | +1.73 | +28 |
| #V A R Discovery 2240     |               |              |      |       |     |
| *ECO Lombardi 1512        |               |              |      |       |     |
| 18267894                  |               |              |      |       |     |
| *RB Lady 7125-890-2170    |               |              |      |       |     |
| #SydGen Liberty 3748      |               |              |      |       |     |
| *SydGen Forever Lady 5573 |               |              |      |       |     |
| 18465369                  |               |              |      |       |     |
| *SydGen Forever Lady 3220 |               |              |      |       |     |

|                |      |       |      |      |       |      |      |      |      |       |       |     |     |       |     |
|----------------|------|-------|------|------|-------|------|------|------|------|-------|-------|-----|-----|-------|-----|
| CED            | BW   | WW    | YW   | CLAW | ANGLE | HP   | CEM  | MILK | TEAT | UDDER | FL    | HS  | CW  | MARB  | RE  |
| -4             | +2.4 | +83   | +145 | +51  | +57   | +9.9 | +7   | +34  | +42  | +67   | +1.05 | +74 | +61 | +1.08 | +43 |
| Progeny Record |      |       |      |      |       |      |      |      |      |       |       |     |     |       |     |
|                | BWR  | WWR   | YWR  | IMF  | UREA  | RBFT | RPFT |      |      |       |       |     |     |       |     |
|                | 2-97 | 2-110 |      |      |       |      |      |      |      |       |       |     |     |       |     |

- A daughter sired by Cool sold as an open heifer calf in the 2024 SydGen Production Sale to McDonald Cattle Company, Sullivan, MO.
- Cameron Thompson, Topeka, KS purchased a maternal sister in the 2022 SydGen sale for \$7,000, with their dam selling to Wheeler Angus, Paris, MO for \$4,500.
- Mandalay Farm, Halfway, MO bought a maternal brother in our 2021 sale, and a maternal sister sold in the 2020 sale to 5 Bar M, Spokane, MO.
- Exposed April 18, 2025 to June 13, 2025 to Yon Audrain L940. Preg Check indicates conception on about May 8 with a heifer calf.

## 304A SydGen Forever Lady 5234

|                           |               |              |      |       |     |
|---------------------------|---------------|--------------|------|-------|-----|
| Birth Date: 02-04-2025    | Cow *21322594 | Tattoo: 5234 | RADG | SC    | DOC |
|                           |               |              | +32  | +1.59 | +32 |
| #SydGen Exceed 3223       |               |              |      |       |     |
| *SydGen Googol            |               |              |      |       |     |
| *SydGen Forever Lady 1255 |               |              |      |       |     |
| *SydGen Liberty GA 8627   |               |              |      |       |     |
| #Fox Run Rita 9308        |               |              |      |       |     |
| #V A R Discovery 2240     |               |              |      |       |     |
| *RB Lady 7125-890-2170    |               |              |      |       |     |
| *SydGen Liberty 3748      |               |              |      |       |     |
| *SydGen Forever Lady 3220 |               |              |      |       |     |

|     |    |     |      |      |       |      |     |      |      |       |       |     |     |       |     |
|-----|----|-----|------|------|-------|------|-----|------|------|-------|-------|-----|-----|-------|-----|
| CED | BW | WW  | YW   | CLAW | ANGLE | HP   | CEM | MILK | TEAT | UDDER | FL    | HS  | CW  | MARB  | RE  |
| +5  | +9 | +75 | +141 | +54  | +67   | +9.3 | +9  | +37  | +15  | +38   | +1.01 | +32 | +65 | +1.00 | +51 |

- A great opportunity to select a young Enhance daughter out of a solid producing cow from a reliable cow family, and to make it even better, she is a big, high performing heifer.

## 302 SydGen Blackcap 1086

|                          |               |              |      |       |     |
|--------------------------|---------------|--------------|------|-------|-----|
| Birth Date: 01-09-2021   | Cow *20013860 | Tattoo: 1086 | RADG | SC    | DOC |
|                          |               |              | +33  | +1.21 | +10 |
| *EXAR Upshot 0562B       |               |              |      |       |     |
| +Exar Royal Lass 1067    |               |              |      |       |     |
| #SydGen Contact          |               |              |      |       |     |
| *SydGen Entense 9237     |               |              |      |       |     |
| #GDAR Game Day 449       |               |              |      |       |     |
| #Sitz Pride 88T          |               |              |      |       |     |
| *Connely Consensus 7229  |               |              |      |       |     |
| *Riverbend Blackcap 695T |               |              |      |       |     |

|                |      |       |       |       |       |       |       |      |      |       |     |     |     |       |     |
|----------------|------|-------|-------|-------|-------|-------|-------|------|------|-------|-----|-----|-----|-------|-----|
| CED            | BW   | WW    | YW    | CLAW  | ANGLE | HP    | CEM   | MILK | TEAT | UDDER | FL  | HS  | CW  | MARB  | RE  |
| +6             | +3.3 | +67   | +131  | +32   | +48   | +10.5 | +11   | +35  | +49  | +56   | +99 | +19 | +55 | +1.17 | +93 |
| Progeny Record |      |       |       |       |       |       |       |      |      |       |     |     |     |       |     |
|                | BWR  | WWR   | YWR   | IMF   | UREA  | RBFT  | RPFT  |      |      |       |     |     |     |       |     |
|                | 3-94 | 3-113 | 2-104 | 2-103 | 2-117 | 2-109 | 2-101 |      |      |       |     |     |     |       |     |

- Snelson Farms Trust, Rolla, MO purchased a son sired by Ozark in our 2023 Production Sale.
- Top tier ranks for RADG and MARB EPDs, and for the \$B index.
- The dam sold in the 2023 production sale to Leland Snyders, Jerseyville, IL.
- Maternal sisters have been purchased by Landon Arnold, Kahoka, MO in our 2024 sale, and by Bradley Cattle, Marshfield, MO in the 2023 sale.
- Bred April 10, 2025 to Basin Jameson 1076. Exposed April 18, 2025 to June 13, 2025 to Yon Audrain L940. Preg Check indicates conception on about April 10 with a heifer calf.

## 302A SydGen Blackcap 5230

|                             |               |              |      |      |     |
|-----------------------------|---------------|--------------|------|------|-----|
| Birth Date: 02-03-2025      | Cow *21322592 | Tattoo: 5230 | RADG | SC   | DOC |
|                             |               |              | +30  | +7.7 | +7  |
| *HPCA Veracious             |               |              |      |      |     |
| *G A R Verified 2683        |               |              |      |      |     |
| 20292331                    |               |              |      |      |     |
| *SydGen Mary Blackbird 8479 |               |              |      |      |     |
| *SydGen Omaha 5026          |               |              |      |      |     |
| *SydGen Blackcap 1086       |               |              |      |      |     |
| 20013860                    |               |              |      |      |     |
| *Riverbend Blackcap D1499   |               |              |      |      |     |
| *Mill Brae Identified 4031  |               |              |      |      |     |
| *H P C A Sunrise A246       |               |              |      |      |     |
| *H P C A Early Bird 65      |               |              |      |      |     |
| *SydGen Mary Blackbird 6802 |               |              |      |      |     |

|     |     |     |      |      |       |       |     |      |      |       |       |     |     |       |     |
|-----|-----|-----|------|------|-------|-------|-----|------|------|-------|-------|-----|-----|-------|-----|
| CED | BW  | WW  | YW   | CLAW | ANGLE | HP    | CEM | MILK | TEAT | UDDER | FL    | HS  | CW  | MARB  | RE  |
| +14 | -.3 | +70 | +131 | +33  | +49   | +12.6 | +14 | +35  | +41  | +46   | +1.03 | +24 | +73 | +1.32 | +82 |

- A high performing heifer that still hits the target for calving ease and end-product traits with an upper percentile rank for \$B index.







## EXAR Blackcap 9675

**Birth Date:** 01-05-2019

**Cow #**19348931    **Tattoo:** 9675

**#3F Epic 4631**

**#EXAR Monumental 6056B**

18379347    **\*FWY 7008 of C085 4029**

 **\*V A R Discovery 2240**

**\*\*Vintage Blackcap 4408**

17906917    **\*44 Blackcap 1752**

**\*Varilek Product 2010 04**

**Zebo Queen 1072**

**\*# A R Ten X 7008 S A**

**\*\*FWY Rita C085**

**\*# A R Ten X 7008 S A**

**\*Deer Valley Rita 0308**

**\*\*Connely Consensus 7229**

**\*#Sandpoint Blackcap 7977**

| RADG | SC  | DOC |
|------|-----|-----|
| +21  | +50 | +24 |

| SM | +50  |
|----|------|
| SW | +70  |
| SF | +88  |
| SB | +171 |
| SC | +272 |

| CED | BW | WW  | YW   | CLAW | ANGLE | HP    | CEM | MILK | TEAT | UDDER | FL    | HS  | CW  | MARB  | RE  |
|-----|----|-----|------|------|-------|-------|-----|------|------|-------|-------|-----|-----|-------|-----|
| +10 | +1 | +74 | +130 | +73  | +57   | +11.5 | +9  | +21  | +22  | +41   | +1.00 | +26 | +54 | +1.33 | +61 |

| Progeny Record | BWR  | WWR  | YWR   | IMF   | UREA | RBFT | RPFT  |
|----------------|------|------|-------|-------|------|------|-------|
|                | 5-87 | 5-95 | 4-101 | 3-129 | 3-93 | 3-99 | 3-101 |

- This female came to SydGen as a heifer calf in the 2019 Express Ranches Big Event, and she has one of the highest MARB EPDs in the offering.
- Edward Coyle, Verona, KY purchased a son sired by Volunteer in 2023.
- Bred March 27, 2025 to Basin Jameson 1076. Exposed April 11, 2025 to June 13, 2025 to SydGen Validate 2275. Preg Check indicates conception on about March 27 with a bull calf.



## SydGen Blackcap 5132

Birth Date: 01-17-2025      Cow #21322583      Tattoo: 5132

|      |     |     |
|------|-----|-----|
| RADG | SC  | DOC |
| +32  | +92 | +16 |

++Schiefelbein Executive 1423

20795583

++Crouch Congress

++Frosty Elba 141

\*G A R Home Town

\*CAV Lady Unanimous 2145-5214

++Schiefelbein Showman 338

++Frosty Elba 198



#EXAR Monumetal 6056B

++EXAR Blackcap 9675

19348931      ++Vintage Blackcap 4408

#3F Epic 4631

\*FWY 7008 of C085 4029

\*#V A Discovery 2240

++44 Blackcap 1752

|     |      |     |      |      |       |       |     |      |      |       |     |     |     |       |     |
|-----|------|-----|------|------|-------|-------|-----|------|------|-------|-----|-----|-----|-------|-----|
| CED | BW   | WW  | YW   | CLAW | ANGLE | HP    | CEM | MILK | TEAT | UDDER | FL  | HS  | CW  | MARB  | RE  |
| +12 | -1.9 | +81 | +152 | +5.4 | +35   | +11.8 | +5  | +28  | +29  | +45   | +99 | +62 | +76 | +1.10 | +91 |

• Excellent combination of growth and calving ease, this heifer is out of the very first calf crop sired by the \$420,000 Schiefelbein Executive.



## EXAR Rita 0150 [DDF]

Birth Date: 01-31-2020      Cow #019662477      Tattoo: 0150

##Basin Advance 3134

##Basin Advance 5016

18185320      \*\*Basin Joy 2006

**HOSOK**

##EXAR Resistol 37108

\*\*EXAR Rita 5921

18286699      \*\*SJH 5050 of 6108 1061

##\*G A R Progress

+\*Basin O Lass 1663

\*\*Summitcrest Complete 1P55

Basin Joy 566T

##A A R Ten X 7008 S A

+\*Sitz Henrietta Pride 643T

##G A R New Design 5050

+\*DRMCTR 111 Rita 0108

| RADG | SC   | DOC |
|------|------|-----|
| +28  | -.14 | +10 |

| SM | +41  |
|----|------|
| SW | +71  |
| SF | +97  |
| SB | +173 |
| SC | +265 |

| CED | BW   | WW  | YW   | CLAW | ANGLE | HP   | CEM | MILK | TEAT | UDDER | FL    | HS  | CW  | MARB  | RE  |
|-----|------|-----|------|------|-------|------|-----|------|------|-------|-------|-----|-----|-------|-----|
| +6  | +1.6 | +65 | +115 | +4.9 | +35   | +5.3 | +8  | +34  | +4.0 | +42   | +1.07 | +44 | +49 | +1.07 | +78 |

| Progeny Record | BWR  | WWR   | YWR   | IMF   | UREA  | RBFT | RPFT  |
|----------------|------|-------|-------|-------|-------|------|-------|
|                | 4-97 | 4-110 | 2-107 | 2-144 | 2-100 | 2-95 | 2-117 |



## SydGen Rita 5351

Birth Date: 03-06-2025

\*Basin Jameson 1076

\*SydGen Stout 3224

20711205

Cow \*21322621

\*Basin Deposit 6249

\*Basin Joy 9140

#SydGen Enhance

#SydGen Primrose 8051

Tattoo: 5351

| RADG | SC | DOC |
|------|----|-----|
| +28  | +0 | +16 |



#Basin Advance 5016

#EXAR Rita 0150

19662477

\*Basin Advance 5016

\*Basin Joy 2006

\*\*EXAR Resistol 3710B

\*\*SJH 5050 of 6108 1061

| SM | +50  |
|----|------|
| SW | +71  |
| SF | +106 |
| SB | +175 |
| SC | +277 |

| CED | BW   | WW  | YW   | CLAW | ANGLE | HP   | CEM | MILK | TEAT | UDDER | FL    | HS  | CW  | MARB  | RE  |
|-----|------|-----|------|------|-------|------|-----|------|------|-------|-------|-----|-----|-------|-----|
| +11 | +1.6 | +71 | +126 | +36  | +39   | +7.4 | +11 | +32  | +83  | +63   | +1.08 | +44 | +62 | +1.04 | +53 |

• Heifer out of the first calf crop by Stout, the Jameson son purchased by Amonett Farms. Byrdstown, TN in our 2023 production sale.



## Meat Polly S597

**Birth Date:** 01-08-2018

**Cow** 19194991

**Tattoo:** S597

**\*\*Deer Uly Patriot 3222**  
17577916

**\*\*Connealy Capitalist 028**  
+\*Deer Vally Rita 0274

**\*\*A A R Ten X 7008 S A**

**+Meat Polly Q176**  
18541336

**+Meat Polly I051**

**\*S A V Final Answer 0035**  
Prides Pita of Conanga 8821

**\*Sitz Upward 307R**  
\*G A R Objective 2345

**\*Mytty In Focus**  
#A A R Lady Kelton 5551

**S A V 8180 Traveler 004**  
Circle A Polly 5008

| RADG | SC    | DOC |
|------|-------|-----|
| +25  | +1.03 | +18 |

| SM | +89  |
|----|------|
| SW | +83  |
| SF | +117 |
| SF | +113 |
| SB | +173 |

| CEB | BW   | WW  | YW   | CLAW | ANGLE | HP    | CEM | MILK | TEAT | UDDER | FL    | HS  | CW  | MARB | RE  |
|-----|------|-----|------|------|-------|-------|-----|------|------|-------|-------|-----|-----|------|-----|
| +5  | +2.0 | +74 | +132 | +59  | +51   | +15.2 | +11 | +33  | +55  | +38   | +1.13 | +24 | +70 | +76  | +55 |

| Progeny Record | BWR   | WWR   | YWR   | IMF   | UREA  | RBFT  | RPFT |
|----------------|-------|-------|-------|-------|-------|-------|------|
|                | 6-102 | 4-110 | 1-112 | 1-116 | 1-106 | 1-107 | 1-86 |

- A son was purchased in 2021 by Bob Vandiver Cattle Company, Richmond, MO for \$8,000, and a daughter sired by Ozark sold in the 2021 production sale to Eric Toomer, Jayess, MS.
- Produced in the Mead Angus Ranch, Barnett, MO we purchased her as a heifer calf in their 2018 sale.
- Upper percentile ranks for \$M and \$C index values in this solid production oriented female.
- Bred April 10, 2025 to Basin Jameson 1076. Exposed April 18, 2025 to June 13, 2025 to Yon Audrain L940. Preg Check indicates conception on about April 10 with a bull calf.



## SydGen Polly 5190

Birth Date: 01-27-2025

\*G A R Verified 2683  
20292331

**HO50K**

Mead Polly S597  
19194991

Cow \*21322587

\*#Mill Brae Identified 4031  
\*#H P C A Sunrise A246  
\*#H P C A Early Bird 65  
\*#SydGen Mary Blackbird 6802

\*#Deer Valley Patriot 3222

\*#A R Ten X 7008 S A  
\*#Mead Polly I051

Tattoo: 5190

| RADG | SC    | DOC |
|------|-------|-----|
| +29  | +1.40 | +13 |

| SM | +61  |
|----|------|
| SW | +79  |
| SF | +133 |
| SB | +211 |
| SC | +335 |

| CED | BW   | WW  | YW   | CLAW | ANGLE | HP    | CEM | MILK | TEAT | UDDER | FL   | HS   | CW  | MARB  | RE   |
|-----|------|-----|------|------|-------|-------|-----|------|------|-------|------|------|-----|-------|------|
| +6  | +2.9 | +81 | +149 | +4.5 | +4.1  | +10.9 | +5  | +30  | +5.8 | +6.0  | +9.4 | +0.7 | +85 | +1.11 | +9.0 |

• This top prospect posts strong weaning performance and has solid index values for \$B and \$C, with upper tier ranking for CW and YW EPDs.



LOT 309A - SYDGEN FOREVER LADY 5064



LOT 308 - POLLARD BLACKCAP 9868

## 308 Pollard Blackcap 9868

| 308   | Birth Date: 10-25-2019 | Cow *19754531 | Tattoo: 9868 | RADG | SC   | DOC |
|---|------------------------|---------------|--------------|------|------|-----|
|   |                        |               |              | +3.4 | +4.3 | +25 |
| **Basin Payweight 1682<br>21AR O Lass 7017<br>**Plattmeyer Weigh Up K360<br>*Deer Valley Rita 9457<br>**Connealy Consensus 7229<br>**Sandpoint Blackbird 8809<br>**Sitz Top Game 561X<br>EXAR Blackcap 2563 |                        |               |              |      |      |     |
| **Deer Valley Growth Fund<br>18827828<br>**V A R Generation 2100<br>*PF Blackcap 6145<br>18447042<br>**EXAR Blackcap 4727   |                        |               |              |      |      |     |
| SM  | +63                    |               |              |      |      |     |
| SW  | +92                    |               |              |      |      |     |
| SF  | +154                   |               |              |      |      |     |
| SB  | +213                   |               |              |      |      |     |
| SC  | +339                   |               |              |      |      |     |

| CED            | BW    | WW    | YW   | CLAW  | ANGLE | HP    | CEM  | MILK | TEAT | UDDER | FL    | HS   | CW   | MARB | RE    |
|----------------|-------|-------|------|-------|-------|-------|------|------|------|-------|-------|------|------|------|-------|
| +0             | +3.6  | +93   | +172 | +4.2  | +5.2  | +10.9 | +5   | +35  | +4.7 | +6.0  | +1.05 | +9.4 | +100 | +5.8 | +1.26 |
| Progeny Record | BWR   | WWR   | YWR  | IMF   | UREA  | RBFT  | RPFT |      |      |       |       |      |      |      |       |
| 4-111          | 4-110 | 1-109 | 3-81 | 3-100 | 3-99  | 3-93  |      |      |      |       |       |      |      |      |       |

- The top WW and YW EPD in the spring cows, the female also has top 2 percent ranks for RADG and RE EPDs, \$W, \$B, and \$C. Not the prettiest, but a true performance female.
- Sons sold in the 2024 SydGen sale to Steve Hartley, Ozark, MO for \$7,250, to Flag Ranch, Torrington, WY at \$6,250, and to Harold Fuller, Osceola, IA for \$4,750.
- Mills Angus Farms, Cookeville, TN purchased a son sired by Northside in the 2022 sale.
- A daughter produced the fall heifer selling as Lot 215.
- Bred April 24, 2025 to SydGen Empire 3715. Exposed May 1, 2025 to June 13, 2025 to Brinkley Skillset 3866. Preg Check indicates conception on about June 2.

## 308A SydGen Blackcap 5309

| 308A  | Birth Date: 02-19-2025 | Cow *21322612 | Tattoo: 5309 | RADG | SC   | DOC |
|---|------------------------|---------------|--------------|------|------|-----|
|   |                        |               |              | +2.7 | +5.8 | +17 |
| **Basin Jameson 1076<br>*SydGen Stout 3224<br>20711205<br>**SydGen Primrose 0037<br>**Basin Payweight 1682<br>21AR O Lass 7017<br>**Plattmeyer Weigh Up K360<br>*Deer Valley Rita 9457<br>**Connealy Consensus 7229<br>**Sandpoint Blackbird 8809<br>**Sitz Top Game 561X<br>EXAR Blackcap 2563 |                        |               |              |      |      |     |
| **Deer Valley Growth Fund<br>18827828<br>**V A R Generation 2100<br>*PF Blackcap 6145<br>18447042<br>**EXAR Blackcap 4727   |                        |               |              |      |      |     |
| SM  | +72                    |               |              |      |      |     |
| SW  | +82                    |               |              |      |      |     |
| SF  | +112                   |               |              |      |      |     |
| SB  | +168                   |               |              |      |      |     |
| SC  | +290                   |               |              |      |      |     |

| CED | BW   | WW  | YW   | CLAW | ANGLE | HP    | CEM | MILK | TEAT | UDDER | FL   | HS   | CW  | MARB | RE   |
|-----|------|-----|------|------|-------|-------|-----|------|------|-------|------|------|-----|------|------|
| +6  | +3.2 | +83 | +149 | +3.9 | +4.7  | +10.0 | +12 | +29  | +6.7 | +6.3  | +9.7 | +7.5 | +72 | +6.4 | +8.7 |

- A world of potential in this daughter of Stout out of a cow that is a productive combination of economically relevant traits. This cow family pushes down the scale with just average frame.

## 309 SydGen Forever Lady 9472

| 309  | Birth Date: 09-02-2019 | Cow 19770062 | Tattoo: 9472 | RADG | SC    | DOC |
|--|------------------------|--------------|--------------|------|-------|-----|
|  |                        |              |              | +2.8 | +1.16 | +27 |
| *Bruns Archer 176<br>18647047<br>Queen Jill 2444 Baf<br>*SydGen For All<br>SydGen Forever Lady 5479<br>18465346<br>SydGen Forever Lady 9312<br>SydGen Diamond 8499<br>**BoBo Blackcap 8402<br>SydGen Ally 4646<br>SydGen Forever Lady 4087 |                        |              |              |      |       |     |
| **Mogck Bullseye<br>*Baldridge Blackbird 11 Baf<br>*Vision Unanimous 1418<br>#Queen Jill 629 Baf   |                        |              |              |      |       |     |
| SM   | +53                    |              |              |      |       |     |
| SW   | +69                    |              |              |      |       |     |
| SF   | +111                   |              |              |      |       |     |
| SB   | +172                   |              |              |      |       |     |
| SC   | +276                   |              |              |      |       |     |

| CED            | BW    | WW   | YW   | CLAW | ANGLE | HP    | CEM  | MILK | TEAT | UDDER | FL   | HS   | CW  | MARB | RE   |
|----------------|-------|------|------|------|-------|-------|------|------|------|-------|------|------|-----|------|------|
| +1             | +4.2  | +74  | +131 | +5.3 | +4.1  | +11.3 | +12  | +33  | +2.8 | +3.5  | +9.7 | +2.9 | +65 | +8.2 | +5.6 |
| Progeny Record | BWR   | WWR  | YWR  | IMF  | UREA  | RBFT  | RPFT |      |      |       |      |      |     |      |      |
| 4-101          | 4-104 | 1-82 | 1-78 | 1-82 | 1-60  | 1-82  |      |      |      |       |      |      |     |      |      |

- Rockin B Land & Cattle, Carrollton, MO purchased a daughter in the 2024 SydGen Production Sale for \$6,800, with another daughter selling in our 2022 sale to Moore Angus, Centralia, MO.
- The dam had an average progeny weaning ratio on 3 calves of 103, producing a son that sold in the 2019 production sale for \$8,000 to Mike Jewett, Windsor, MO.
- A maternal sister by Black Pearl sold to Mark Wiemerslage, Dorchester, IA.
- Bred March 27, 2025 to SydGen Empire 3715. Exposed April 11, 2025 to June 13, 2025 to SydGen Validate 2275. Preg Check indicates conception on about March 27 with a bull calf.

## 309A SydGen Forever Lady 5064

| 309A  | Birth Date: 01-04-2025 | Cow *21322579 | Tattoo: 5064 | RADG | SC   | DOC |
|---|------------------------|---------------|--------------|------|------|-----|
|   |                        |               |              | +3.2 | +8.2 | +22 |
| **SydGen Smokey 2001<br>20396595<br>**SydGen Jannet 4830<br>*Bruns Archer 176<br>SydGen Forever Lady 9472<br>19770062<br>SydGen Forever Lady 5479<br>*DE-SU Volunteer B122<br>**SydGen Jannet 4830<br>*E W A Peyton 642<br>*E W A 3128 of 9067 Weigh Up<br>**SydGen Trust 6228<br>#SydGen Jannet 6978 |                        |               |              |      |      |     |
| **Bruns Archer 533<br>Queen Jill 2444 Baf<br>*SydGen For All<br>SydGen Forever Lady 9312  |                        |               |              |      |      |     |
| SM  | +66                    |               |              |      |      |     |
| SW  | +76                    |               |              |      |      |     |
| SF  | +129                   |               |              |      |      |     |
| SB  | +215                   |               |              |      |      |     |
| SC  | +345                   |               |              |      |      |     |

| CED | BW   | WW  | YW   | CLAW | ANGLE | HP    | CEM | MILK | TEAT | UDDER | FL    | HS   | CW  | MARB  | RE    |
|-----|------|-----|------|------|-------|-------|-----|------|------|-------|-------|------|-----|-------|-------|
| +6  | +1.8 | +69 | +127 | +4.6 | +4.2  | +12.4 | +15 | +38  | +4.2 | +2.9  | +1.05 | +4.2 | +72 | +1.08 | +1.24 |

- This Smokey daughter has one of the top RE EPDs in the heifer calves selling, posting a \$B and \$C value in the upper 10 percentile of the breeds non-parent females.

## 310 SydGen Rita 1516

| 310  | Birth Date: 09-05-2021 | Cow *20370368 | Tattoo: 1516 | RADG | SC    | DOC |
|--|------------------------|---------------|--------------|------|-------|-----|
|  |                        |               |              | +2.8 | +1.16 | +21 |
| **Jindra Megahit<br>17731559<br>Hoff Sweetheart S C 216<br>Hoff Blockbuster SC 929 1612<br>Hoff Christine S C 7195 929<br>Hoff Heartland S C 456<br>Hoff Lady Ace S C 884<br>**SydGen Wake Up Call 9446<br>19036261<br>*G A R Complete 1411<br>#SydGen Contact<br>SydGen Forever Lady 4087<br>**Summitcrest Complete 1P55<br>*G A R 5050 New Design 1959 |                        |               |              |      |       |     |
| SM   | +37                    |               |              |      |       |     |
| SW   | +72                    |               |              |      |       |     |
| SF   | +115                   |               |              |      |       |     |
| SB   | +199                   |               |              |      |       |     |
| SC   | +295                   |               |              |      |       |     |

| CED            | BW    | WW  | YW   | CLAW | ANGLE | HP    | CEM  | MILK | TEAT | UDDER | FL   | HS   | CW  | MARB  | RE   |
|----------------|-------|-----|------|------|-------|-------|------|------|------|-------|------|------|-----|-------|------|
| +4             | +2.9  | +70 | +122 | +3.9 | +4.0  | +10.0 | +5   | +37  | +2.1 | +3.9  | +8.5 | +5.9 | +61 | +1.15 | +9.5 |
| Progeny Record | BWR   | WWR | YWR  | IMF  | UREA  | RBFT  | RPFT |      |      |       |      |      |     |       |      |
| 1-93           | 1-102 |     |      |      |       |       |      |      |      |       |      |      |     |       |      |

- Produced by a Pathfinder Dam, this female combines maternal tradition with performance and end-product value with an upper percentile rank for \$B.
- The dam sired by Wake Up Call produced 4 natural calves with an average progeny ratio of 108 at weaning, 103 at yearling, 108 for IMF, and 105 for Ribeye before selling for \$7,000 in the 2023 sale to Thessen Brangus Farm, Jefferson City, MO.
- A maternal brother sold to Kerry McCarty, Clarence, MO.
- Bred April 10, 2025 to SydGen Southland GA 3760. Exposed April 18, 2025 to June 13, 2025 to Yon Audrain L940. Preg Check indicates conception on about April 27 with a bull calf.

## 310A SydGen Rita 5239

| 310A   | Birth Date: 02-04-2025 | Cow *21322595 | Tattoo: 5239 | RADG | SC    | DOC |
|--|------------------------|---------------|--------------|------|-------|-----|
|  |                        |               |              | +2.7 | +1.74 | +20 |
| **HPCA Veracious<br>SydGen Validate 2275<br>20571971<br>*Smith Valley Rita 2005<br>**Mill Brae Identified 4031<br>*H P C A Sunrise A246<br>**Deer Valley Growth Fund<br>*SydGen Rita 8105<br>Hoff Blockbuster SC 929 1612<br>Hoff Sweetheart S C 216<br>**SydGen Wake Up Call 9446<br>*G A R Complete 1411 |                        |               |              |      |       |     |
| SM   | +51                    |               |              |      |       |     |
| SW   | +79                    |               |              |      |       |     |
| SF   | +116                   |               |              |      |       |     |
| SB   | +209                   |               |              |      |       |     |
| SC   | +322                   |               |              |      |       |     |

| CED | BW  | WW  | YW   | CLAW | ANGLE | HP    | CEM | MILK | TEAT | UDDER | FL   | HS   | CW  | MARB  | RE   |
|-----|-----|-----|------|------|-------|-------|-----|------|------|-------|------|------|-----|-------|------|
| +11 | -.6 | +68 | +123 | +6.0 | +5.9  | +10.0 | +9  | +34  | +3.4 | +4.1  | +9.9 | +7.4 | +66 | +1.37 | +9.8 |

- Top 10 percentile ranks for MARB EPD and \$B, this Validate daughter is double bred to the predictable SydGen Rita family.





LOT 312A - SYDGEN MISS BEAUTY 5040



LOT 311 - SYDGEN BLACKCAP 1003

## 311 SydGen Blackcap 1003

Birth Date: 12-25-2020

Cow #20041100

Tattoo: 1003

| RADG | SC  | DOC |
|------|-----|-----|
| +34  | -29 | +27 |

#\*\*G A R Ashland  
\*G A R Home Town  
19266718  
\*\*Chair Rock Sure Fire 6095  
#SydGen Enhance  
\*\*HR Blackcap 8630  
19218702  
\*\*EXAR Blackcap 9264

\*G A R Early Bird  
\*\*Chair Rock Ambush 1018  
\*\*G A R Sure Fire  
\*\*Chair Rock Progress 3005  
\*\*SydGen Exceed 3223  
SydGen Rita 2618  
\*\*EXAR Denver 2002B  
\*\*V A R Blackcap 1059

| \$M | \$W | \$F | \$B  | \$C  |
|-----|-----|-----|------|------|
| +72 | +64 | +97 | +179 | +304 |

| CED | BW | WW  | YW   | CLAW | ANGLE | HP    | CEM | MILK | TEAT | UDDER | FL  | HS  | CW  | MARB  | RE  |
|-----|----|-----|------|------|-------|-------|-----|------|------|-------|-----|-----|-----|-------|-----|
| +12 | +1 | +66 | +126 | +46  | +40   | +11.7 | +7  | +24  | +55  | +76   | +98 | +40 | +47 | +1.22 | +56 |

- Daughter sold in the 2023 production sale to Crowe Angus Farms, Bloomfield, IN for \$4,700, with another daughter purchased by Edisto Pines, Leesville, SC in our 2024 sale.
- One of the very top ranking females in the sale offering for RADG EPD, her balance EPD profile propel her in the upper tier on \$C.
- Came to us as a Heifer Pregnancy from Spruce Mountain Ranch, Larkspur, CO.
- Bred April 10, 2025 to SydGen Southland GA 3760. Exposed April 18, 2025 to June 13, 2025 to Yon Audrain L940. Preg Check indicates conception on about April 10 with a heifer calf.

## 311A SydGen Blackcap 5194

Birth Date: 01-27-2025

Cow #21322588

Tattoo: 5194

| RADG | SC  | DOC |
|------|-----|-----|
| +32  | +88 | +28 |

#\*\*SydGen Exceed 3223  
#SydGen Enhance  
18170041  
SydGen Rita 2618

\*SydGen Googol  
\*\*SydGen Forever Lady 1255  
\*\*SydGen Liberty GA 8627  
#Fox Run Rita 9308

| \$M | \$W | \$F | \$B  | \$C  |
|-----|-----|-----|------|------|
| +55 | +67 | +86 | +180 | +288 |

\*G A R Home Town  
\*\*SydGen Blackcap 1003  
20041100  
\*\*HR Blackcap 8630

| CED | BW | WW  | YW   | CLAW | ANGLE | HP    | CEM | MILK | TEAT | UDDER | FL  | HS  | CW  | MARB  | RE  |
|-----|----|-----|------|------|-------|-------|-----|------|------|-------|-----|-----|-----|-------|-----|
| +9  | +8 | +72 | +136 | +46  | +48   | +10.9 | +5  | +24  | +34  | +55   | +95 | +22 | +47 | +1.54 | +13 |

- A new generation daughter of Enhance that brings with her superior marbling genetics for those with the goal of high quality beef production. This heifer and Lot 304A are from Enhance's last natural service season, as a nine-year-old.

## 312 EXAR Miss Beauty 1470

Birth Date: 07-12-2021

Cow #20088023

Tattoo: 1470

| RADG | SC  | DOC |
|------|-----|-----|
| +33  | +89 | +30 |

\*EXAR Stock Fund 9097B  
19411210  
\*EXAR Empress 0875



#\*\*Deer Valley Growth Fund  
\*\*Bar R Jet Black 5063  
\*EXAR Miss Beauty 9603  
19504195  
\*\*EXAR Miss Beauty 7743

\*\*Basin Payweight 1682  
\*\*Deer Valley Rita 36113  
\*\*G A R Prophet K243  
EXAR Empress 2622

#\*Connealy Black Granite  
Bar R Iris Anita 0113  
\*\*HA Cowboy Up 5405  
\*\*EXAR Miss Beauty 2819

| \$M | \$W | \$F  | \$B  | \$C  |
|-----|-----|------|------|------|
| +74 | +88 | +113 | +165 | +288 |

| CED | BW   | WW  | YW   | CLAW | ANGLE | HP    | CEM | MILK | TEAT | UDDER | FL    | HS    | CW  | MARB | RE    |
|-----|------|-----|------|------|-------|-------|-----|------|------|-------|-------|-------|-----|------|-------|
| +13 | +2.1 | +93 | +162 | +40  | +37   | +11.0 | +8  | +23  | +34  | +29   | +1.04 | +1.17 | +71 | +49  | +1.13 |

| Progeny Record | BWR   | WWR  | YWR  | IMF  | UREA  | RBFT | RPFT |
|----------------|-------|------|------|------|-------|------|------|
|                | 2-100 | 2-98 | 1-97 | 1-93 | 1-107 | 1-75 | 1-91 |

- A great combination of growth, efficiency, and calving ease, this female has top percentile ranks in the offering for WW and YW EPDs, also ranking high for CED, RADG, RE, and \$W values.
- MW Cattle Company, Mexico, MO purchased a daughter in the 2024 SydGen Production Sale.
- Bred March 27, 2025 to ST Wizard 1585. Exposed April 11, 2025 to June 13, 2025 to SydGen Validate 2275. Preg Check indicates conception on about March 27 with a heifer calf.

## 312A SydGen Miss Beauty 5040

Birth Date: 01-02-2025

Cow #21322576

Tattoo: 5040

| RADG | SC    | DOC |
|------|-------|-----|
| +36  | +1.33 | +26 |

\*SydGen Faith GA 0808  
\*SydGen Omega 3280  
20867136  
\*Kelley Blackcap 12H



\*EXAR Stock Fund 9097B  
\*EXAR Miss Beauty 1470  
20088023  
\*EXAR Miss Beauty 9603

SydGen Faith 6023  
\*\*Black Gold Fanny 4079  
\*\*V A R Signal 7244  
Kelley Blackcap 18F

#\*\*Deer Valley Growth Fund  
\*EXAR Empress 0875  
\*\*Bar R Jet Black 5063  
\*\*EXAR Miss Beauty 7743

| \$M | \$W | \$F  | \$B  | \$C  |
|-----|-----|------|------|------|
| +47 | +80 | +125 | +175 | +274 |

| CED | BW   | WW  | YW   | CLAW | ANGLE | HP    | CEM | MILK | TEAT | UDDER | FL    | HS  | CW  | MARB | RE    |
|-----|------|-----|------|------|-------|-------|-----|------|------|-------|-------|-----|-----|------|-------|
| +6  | +3.1 | +97 | +175 | +48  | +42   | +11.6 | +1  | +23  | +54  | +64   | +1.03 | +68 | +78 | +40  | +1.36 |

- A high performing daughter of Omega, study her EPD profile with excellence in so many traits including being the number one YW EPD in the heifer calf division.

## 313 Briarwood Ms Lass 9135 [DDF]

Birth Date: 09-22-2019

Cow 19787622

Tattoo: 9135

| RADG | SC  | DOC |
|------|-----|-----|
| +25  | +87 | +20 |

#\*S A V Bismarck 5682  
\*Briarwood Mr Foundation 4001  
17947822  
SydGen Foundation Buena Ann



#\*\*SydGen C C & 7  
Briarwood Lassy 7026  
18917350  
\*Briarwood Super Lassy 0150

#\*\*G A R Grid Maker  
S A V Abigale 0451  
\*\*SydGen Dealer 9883  
SydGen Buena 9511

#\*S A F Connection  
SydGen Forever Lady 4087  
SCAR Super Briarwood 7145  
Hoff Lassy 1346 425

| \$M | \$W | \$F | \$B  | \$C  |
|-----|-----|-----|------|------|
| +66 | +55 | +98 | +148 | +258 |

| CED | BW   | WW  | YW   | CLAW | ANGLE | HP    | CEM | MILK | TEAT | UDDER | FL    | HS  | CW  | MARB | RE  |
|-----|------|-----|------|------|-------|-------|-----|------|------|-------|-------|-----|-----|------|-----|
| +2  | +1.8 | +60 | +107 | +56  | +49   | +13.9 | +9  | +26  | +75  | +65   | +1.03 | +52 | +46 | +70  | +21 |

| Progeny Record | BWR  | WWR  | YWR   | IMF   | UREA  | RBFT  | RPFT  |
|----------------|------|------|-------|-------|-------|-------|-------|
|                | 1-97 | 2-99 | 1-100 | 1-100 | 1-100 | 1-100 | 1-100 |

- Female originated in the Briarwood Farms, Butler, MO and her dam is a daughter of the renowned SydGen and Hoover Angus sire CC&7.
- Daughter produced the spring bull calf sired by Congress that had a weaning ratio of 109 and sells as Lot 47.
- Exposed April 11, 2025 to June 13, 2025 to SydGen Validate 2275. Preg Check indicates conception on about April 11 with a bull calf.

## 313A SydGen Lassy 5104 [DDF]

Birth Date: 01-11-2025

Cow #21322581

Tattoo: 5104

| RADG | SC  | DOC |
|------|-----|-----|
| +28  | +62 | +8  |

\*G A R Verified 2683  
20292331  
\*SydGen Mary Blackbird 8479



\*Briarwood Mr Foundation 4001  
Briarwood Ms Lass 9135  
19787622  
Briarwood Lassy 7026

#\*\*Mill Brae Identified 4031  
\*\*H P C A Sunrise A246  
\*\*H P C A Early Bird 65  
\*\*SydGen Mary Blackbird 6802

#\*S A V Bismarck 5682  
SydGen Foundation Buena Ann  
\*\*SydGen C C & 7  
\*Briarwood Super Lassy 0150

| \$M | \$W | \$F  | \$B  | \$C  |
|-----|-----|------|------|------|
| +65 | +71 | +126 | +209 | +336 |

| CED | BW   | WW  | YW   | CLAW | ANGLE | HP    | CEM | MILK | TEAT | UDDER | FL    | HS  | CW  | MARB  | RE  |
|-----|------|-----|------|------|-------|-------|-----|------|------|-------|-------|-----|-----|-------|-----|
| +13 | -1.1 | +64 | +122 | +42  | +52   | +11.2 | +9  | +32  | +81  | +76   | +1.03 | +74 | +70 | +1.35 | +66 |

- This Verified daughter compiles a nice number package with top 10 percentile rankings for CED and MARB EPDs, as well as \$C and \$B index values.

**314 Spruce Mtn Liza 0047**  
 Birth Date: 01-18-2020 Cow #\*19684366 Tattoo: 0047 **RADG SC DOC**  
 +.22 +1.11 +22

Poss Easy Impact 0119  
 18837398 Baldridge Alternative E125  
 Baldridge Blackbird A030

#\*SydGen 928 Destination 5420  
 \*Spring Cove Liza 754  
 18894495 \*Spring Cove Liza 021

#Poss Total Impact 745  
 Poss Elmaretta 736  
 #Hoover Dam  
 Baldridge Blackbird X89

#B/R Destination 727-928  
 #Shady Brook Entense 76D 29H  
 #\*C C A Emblazon 702  
 Spring Cove Liza 721

|    |      |
|----|------|
| SM | +64  |
| SW | +58  |
| SF | +82  |
| SB | +160 |
| SC | +272 |

| CED | BW   | WW  | YW   | CLAW | ANGLE | HP    | CEM | MILK | TEAT | UDDER | FL    | HS  | CW  | MARB  | RE  |
|-----|------|-----|------|------|-------|-------|-----|------|------|-------|-------|-----|-----|-------|-----|
| +4  | +1.3 | +66 | +111 | +56  | +45   | +12.9 | +11 | +21  | +88  | +75   | +1.06 | +26 | +41 | +1.02 | +92 |

| Progeny Record | BWR  | WWR   | YWR  | IMF  | UREA | RBFT | RPFT |
|----------------|------|-------|------|------|------|------|------|
|                | 4-96 | 3-101 | 1-91 | 1-98 | 1-89 | 1-90 | 1-73 |

- Heltsley Farms, Kansas, IL selected a daughter in the 2022 SydGen Production Sale sired by Enhance.
- Female came to SydGen as an open heifer calf in the 2020 Spruce Mountain Ranch Production Sale, her dam bred in the Spring Cove program in Idaho.
- A daughter of Enhance is retained at SydGen in the bred replacement heifers.
- Bred March 27, 2025 to G A R Liberty 5352. Exposed April 11, 2025 to June 13, 2025 to SydGen Validate 2275. Preg Check indicates conception on about March 27 with a heifer calf.

**314A SydGen Liza 5067**  
 Birth Date: 01-05-2025 Cow #\*21322580 Tattoo: 5067 **RADG SC DOC**  
 +.28 +1.60 +33

#\*Bar R Jet Black 5063  
 \*URF Alpha G138  
 19806618 \*URF Sarah 1514

#\*Baldridge Alternative E125  
 \*Spruce Mtn Liza 0047  
 19684366 \*Spring Cove Liza 754

#\*Connealy Black Granite  
 Bar R Iris Anita 0113  
 #\*R B Tour Of Duty 177  
 \*Yon Sarah Y79

Poss Easy Impact 0119  
 Baldridge Blackbird A030  
 #\*SydGen 928 Destination 5420  
 \*Spring Cove Liza 021

|    |      |
|----|------|
| SM | +61  |
| SW | +76  |
| SF | +110 |
| SB | +181 |
| SC | +296 |

| CED | BW | WW  | YW   | CLAW | ANGLE | HP    | CEM | MILK | TEAT | UDDER | FL    | HS  | CW  | MARB | RE   |
|-----|----|-----|------|------|-------|-------|-----|------|------|-------|-------|-----|-----|------|------|
| +11 | +3 | +79 | +135 | +42  | +43   | +10.1 | +10 | +23  | +31  | +33   | +1.05 | +34 | +62 | +82  | +132 |

- The Alpha daughters are a highly sought after commodity, and this female has the highest RE EPD among the heifer calves selling.

**315 SydGen Entense 0023**  
 Birth Date: 12-31-2019 Cow #\*19794534 Tattoo: 0023 **RADG SC DOC**  
 +.25 +.96 +19

#3F Epic 4631  
 #\*EXAR Monumental 6056B  
 18379347 \*FWY 7008 of C085 4029

\*SydGen Entense 3043  
 17501883 \*SydGen Entense 1120

\*Varilek Product 2010 04  
 Zebo Queen 1072  
 #\*A A R Ten X 7008 S A  
 \*FWY Rita C085

D A A R Infinity 313  
 SydGen Forever Lady 4087  
 #SydGen Contact  
 \*SydGen Entense 9237

|    |      |
|----|------|
| SM | +38  |
| SW | +82  |
| SF | +128 |
| SB | +216 |
| SC | +318 |

| CED | BW   | WW  | YW   | CLAW | ANGLE | HP    | CEM | MILK | TEAT | UDDER | FL  | HS  | CW  | MARB  | RE  |
|-----|------|-----|------|------|-------|-------|-----|------|------|-------|-----|-----|-----|-------|-----|
| +9  | +1.0 | +84 | +140 | +53  | +61   | +11.4 | +7  | +27  | +84  | +82   | +94 | +43 | +81 | +1.33 | +73 |

| Progeny Record | BWR  | WWR  | YWR   | IMF  | UREA  | RBFT | RPFT |
|----------------|------|------|-------|------|-------|------|------|
|                | 3-91 | 3-88 | 1-108 | 1-71 | 1-105 | 1-92 | 1-79 |

- The top ranking \$B index in the spring sale cows, she also has upper percentile ranks for \$C, MARB, and WW EPDs.
- A maternal sister to the \$80,000 Supreme that sold to High Point Angus and ST Genetics, a \$22,000 bull going to Greg Young, Mendon, MO, and a \$10,000 bull sold to Hunt Farms, Braymer, MO.
- The dam was a donor in our ET program, and her 14 progeny with ultrasound had an average IMF ratio of 108.
- A daughter produced a son that had a weaning ratio of 115 and sold in the 2024 production sale to Carl Evers, Virginia, IL for \$6,250.
- Bred April 23, 2025 to SydGen Southland GA 3760. Exposed May 1, 2025 to June 13, 2025 to Brinkley Skillset 3866. Preg Check indicates conception on about April 23 with a bull calf.

**315A SydGen Entense 5311**  
 Birth Date: 02-19-2025 Cow #\*21322613 Tattoo: 5311 **RADG SC DOC**  
 +.22 +.53 +23

\*SydGen Gavel 0674  
 20092504 \*SydGen Rita 4853

#\*EXAR Monumental 6056B  
 \*SydGen Entense 0023  
 19794534 \*SydGen Entense 3043

#\*Baldridge Colonel C251  
 \*K C F Miss Fortress B398  
 #\*PA Power Tool 9108  
 +SydGen Rita 9370

#3F Epic 4631  
 \*FWY 7008 of C085 4029  
 \*SydGen Googol  
 \*SydGen Entense 1120

|    |      |
|----|------|
| SM | +80  |
| SW | +64  |
| SF | +72  |
| SB | +155 |
| SC | +281 |

| CED | BW  | WW  | YW   | CLAW | ANGLE | HP    | CEM | MILK | TEAT | UDDER | FL  | HS  | CW  | MARB  | RE  |
|-----|-----|-----|------|------|-------|-------|-----|------|------|-------|-----|-----|-----|-------|-----|
| +11 | -.9 | +64 | +108 | +53  | +49   | +17.1 | +10 | +23  | +69  | +68   | +97 | +37 | +38 | +1.26 | +37 |

- Sired by a son of Gavel we used at SydGen, the dam is a maternal sister to a heifer that sold in the 2018 production sale for \$10,000 to Greg Young, Mendon, MO.

**316 SydGen Delight 0147**  
 Birth Date: 01-16-2020 Cow 19932685 Tattoo: 0147 **RADG SC DOC**  
 +.25 +.66 +9

#\*SydGen Trust 6228  
 17236055 SydGen Pearl 2006  
 SydGen Anita 8611

\*G Delight 483  
 18046410 G Delight 126

\*SCR Promise 4042  
 \*SydGen Forever Lady 4413  
 #\*Connealy Forward  
 #\*Three Trees Anita 5133

#\*B/R New Day 454  
 #\*Sandpoint Blackbird 8809  
 \*SydGen Mandate 6079  
 GG Delight 8271

|    |      |
|----|------|
| SM | +39  |
| SW | +35  |
| SF | +79  |
| SB | +151 |
| SC | +235 |

| CED | BW | WW  | YW  | CLAW | ANGLE | HP   | CEM | MILK | TEAT | UDDER | FL   | HS  | CW  | MARB  | RE  |
|-----|----|-----|-----|------|-------|------|-----|------|------|-------|------|-----|-----|-------|-----|
| +13 | +5 | +46 | +84 | +50  | +61   | +9.3 | +13 | +17  | +34  | +19   | +9.2 | +52 | +16 | +1.07 | +49 |

| Progeny Record | BWR  | WWR  | YWR  | IMF   | UREA | RBFT | RPFT  |
|----------------|------|------|------|-------|------|------|-------|
|                | 3-85 | 3-92 | 2-94 | 1-106 | 1-81 | 1-62 | 1-100 |

- This Black Pearl daughter was produced by a female we purchased as a "pick of the bred heifers" in the Generic Genetics Production Sale, Ida Grove, IA.
- Michigan State University, East Lansing, MI purchased a maternal sister in the 2018 SydGen Production Sale, and a maternal brother sold in the 2019 sale to C Bar Cattle, Campbell Hill, IL.
- Bred April 24, 2025 to SydGen Eagle 1529. Exposed May 1, 2025 to June 13, 2025 to Brinkley Skillset 3866. Preg Check indicates conception on about June 2.

**316A SydGen Delight 5305**  
 Birth Date: 02-18-2025 Cow 21322609 Tattoo: 5305 **RADG SC DOC**  
 +.29 +1.15 +13

\*URF Alpha G138  
 19806618 \*URF Sarah 1514

#\*SydGen Black Pearl 2006  
 SydGen Delight 0147  
 19932685 G G Delight 483

#\*Connealy Black Granite  
 Bar R Iris Anita 0113  
 #\*R B Tour Of Duty 177  
 \*Yon Sarah Y79

#\*SydGen Trust 6228  
 SydGen Anita 8611  
 #\*V A R Reserve 1111  
 G G Delight 126

|    |      |
|----|------|
| SM | +43  |
| SW | +64  |
| SF | +81  |
| SB | +157 |
| SC | +247 |

| CED | BW  | WW  | YW   | CLAW | ANGLE | HP   | CEM | MILK | TEAT | UDDER | FL    | HS  | CW  | MARB  | RE  |
|-----|-----|-----|------|------|-------|------|-----|------|------|-------|-------|-----|-----|-------|-----|
| +15 | -.3 | +71 | +120 | +44  | +52   | +8.8 | +13 | +19  | +28  | +28   | +1.00 | +51 | +37 | +1.09 | +65 |

- A high ranking calving ease daughter of Alpha, a full sister is being retained in the SydGen bred replacement heifers.

**317 SydGen Montana Dream 9232**  
 Birth Date: 02-08-2019 Cow 19480716 Tattoo: 9232 **RADG SC DOC**  
 +.23 +.28 +13

Clearwater Scout 4205  
 18125385 +Hedgewood Elsa Erica 019

ANGUSGS  
 SydGen Turbo 6684  
 +SydGen Montana Dream 28431  
 17508407 SydGen Montana Dream 2263

#\*Connealy Onward  
 #BAAR USA Lady Jaye 489  
 #Connealy Thunder  
 #Circle S Elsa Erica 4052

#S A F Directive  
 +G A R 616 Rito 2472  
 #TC Advantage  
 O C C Montana Dream 003

|    |      |
|----|------|
| SM | +72  |
| SW | +63  |
| SF | +95  |
| SB | +117 |
| SC | +224 |

| CED | BW | WW  | YW  | CLAW | ANGLE | HP    | CEM | MILK | TEAT | UDDER | FL    | HS  | CW  | MARB | RE  |
|-----|----|-----|-----|------|-------|-------|-----|------|------|-------|-------|-----|-----|------|-----|
| +9  | +5 | +54 | +96 | +41  | +54   | +12.2 | +9  | +34  | +55  | +58   | +1.11 | +32 | +43 | +0.7 | +49 |

| Progeny Record | BWR   | WWR   | YWR   | IMF | UREA | RBFT | RPFT |
|----------------|-------|-------|-------|-----|------|------|------|
|                | 3-100 | 3-103 | 1-100 |     |      |      |      |

- 3C Cattle Company, Carrollton, MO bought a maternal sister as an open heifer for \$4,250 in a past sale, and a maternal sister sold to Jackson Farms, Hartsville, MO in the 2021 SydGen sale.
- Maternal brothers have been purchased in past production sales by Denali Angus, Rolla, MO, and by Dan Quinlan, Mexico, MO.
- Exposed April 18, 2025 to June 13, 2025 to Yon Audrain L940. Preg Check indicates conception on about April 23 with a heifer calf.

**317A SydGen Montana Dream 5261**  
 Birth Date: 02-08-2025 Cow #\*21322601 Tattoo: 5261 **RADG SC DOC**  
 +.24 +.73 +21

\*URF Alpha G138  
 19806618 \*URF Sarah 1514

Clearwater Scout 4205  
 SydGen Montana Dream 9232  
 19480716 +SydGen Montana Dream 28431

#\*Connealy Black Granite  
 Bar R Iris Anita 0113  
 #\*R B Tour Of Duty 177  
 \*Yon Sarah Y79

#\*Werner War Party 2417  
 +Hedgewood Elsa Erica 019  
 SydGen Turbo 6684  
 SydGen Montana Dream 2263

|    |      |
|----|------|
| SM | +71  |
| SW | +76  |
| SF | +96  |
| SB | +140 |
| SC | +253 |

| CED | BW   | WW  | YW   | CLAW | ANGLE | HP    | CEM | MILK | TEAT | UDDER | FL    | HS  | CW  | MARB | RE  |
|-----|------|-----|------|------|-------|-------|-----|------|------|-------|-------|-----|-----|------|-----|
| +5  | +2.1 | +73 | +121 | +32  | +37   | +10.4 | +7  | +28  | +25  | +38   | +1.01 | +20 | +54 | +37  | +71 |

- Great weaning performance in this daughter of Alpha, with his progeny to date posting an average weaning ratio of 104 in 14 different herds.



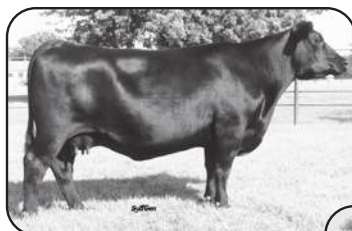

**SYDGEN ENTENSE 3043 -**  
**DAM OF LOT 315**

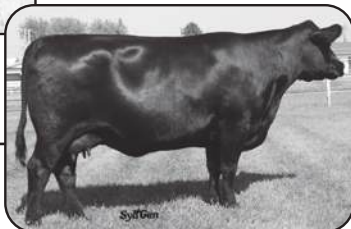

**SYDGEN MONTANA**  
**DREAM 2263 -**  
**GRANDAM OF LOT 317**

## SydGen Blackbird Lady GA 9335

|  |                        |               |              |      |     |     |
|--|------------------------|---------------|--------------|------|-----|-----|
| 318  | Birth Date: 02-28-2019 | Cow #19480745 | Tattoo: 9335 | RADG | SC  | DOC |
|  |                        |               |              | +23  | -20 | +19 |
| #**SydGen Black Pearl 2006<br>Swanson Black Pearl 46-280<br>18493735 Swanson Primrose 280-614<br>#**SydGen Dealer 9883<br>SydGen Blackbird Lady 3041<br>17500872 +SydGen Blackbird Lady 9517 |                        |               |              |      |     |     |
| #*SydGen Trust 6228<br>SydGen Anita 8611<br>#*SydGen C C & 7<br>Laudmere Primrose 614<br>SydGen Sure Bet<br>+SydGen Forever Lady 4413<br>#*SydGen C C & 7<br>SydGen Blackbird Lady 1059      |                        |               |              |      |     |     |
| \$M +92<br>\$W +66<br>\$F +101<br>\$B +162<br>\$C +302   |                        |               |              |      |     |     |

| CED            | BW   | WW    | YW    | CLAW | ANGLE | HP    | CEM   | MILK | TEAT | UDDER | FL    | HS  | CW  | MARB | RE  |
|----------------|------|-------|-------|------|-------|-------|-------|------|------|-------|-------|-----|-----|------|-----|
| +5             | +2.8 | +66   | +111  | +38  | +38   | +14.6 | +6    | +28  | +55  | +48   | +1.12 | +55 | +55 | +88  | +60 |
| Progeny Record | BWR  | WWR   | YWR   | IMF  | UREA  | RBFT  | RPFT  |      |      |       |       |     |     |      |     |
|                | 5-97 | 5-100 | 4-101 | 4-76 | 4-100 | 4-107 | 4-106 |      |      |       |       |     |     |      |     |

- Northwest Missouri State University, Maryville, MO purchased a son in the 2023 production sale for \$5,250, with other sons selling in 2024 to Bartelma Cattle Company, Runnells, IA, to Adam Fischer, Saint Meinard, IN in 2022, and to Steve Hees, Jamestown, MO in the 2021 sale.
- \$M index value in the upper percentiles and among the top in the spring calving division.
- Dam has an average progeny ratio of 106 on 5 calves at weaning and sold in the 2020 sale to Leland Snyders, Jerseyville, IL.
- Bred April 10, 2025 to EXAR Cover The Bases 0819B. Exposed April 18, 2025 to June 13, 2025 to Yon Audrain 1940. Exposed May 22, 2025 to May 23, 2025 to Brinkley Skillset 3866. Exposed May 28, 2025 to May 29, 2025 to SydGen Validate 2275. Preg Check indicates conception on about April 10 with a bull calf.

## SydGen Blackbird Lady GA 5163

|  |                        |               |              |      |     |     |
|--|------------------------|---------------|--------------|------|-----|-----|
| 318A   | Birth Date: 01-22-2025 | Cow #21322584 | Tattoo: 5163 | RADG | SC  | DOC |
|  |                        |               |              | +25  | +32 | +29 |
| *Basin Jameson 1076<br>#*SydGen Stout 3224<br>20711205 #*SydGen Primrose 0037<br>*Basin Deposit 6249<br>#Basin Joy 9140<br>#SydGen Enhance<br>#*SydGen Primrose 8051<br>Swanson Black Pearl 46-280<br>SydGen Blackbird Lady GA 9335<br>19480745 SydGen Blackbird Lady 3041<br>#**SydGen Black Pearl 2006<br>Swanson Primrose 280-614<br>#**SydGen Dealer 9883<br>+SydGen Blackbird Lady 9517 |                        |               |              |      |     |     |
| \$M +65<br>\$W +77<br>\$F +97<br>\$B +175<br>\$C +292  |                        |               |              |      |     |     |

| CED | BW   | WW  | YW   | CLAW | ANGLE | HP   | CEM | MILK | TEAT | UDDER | FL    | HS  | CW  | MARB  | RE  |
|-----|------|-----|------|------|-------|------|-----|------|------|-------|-------|-----|-----|-------|-----|
| +8  | +1.4 | +82 | +142 | +42  | +40   | +6.7 | +7  | +22  | +87  | +71   | +1.05 | +68 | +64 | +1.22 | +57 |

- A great young prospect from a proven cow family, the dam is a maternal sister to females sold in past sales to Henke Farms, Salisbury, MO, to Curtis & Michelle Smith, Fulton, MO, and to Larson Angus Cattle Company, Woodburn, IA.

## FHCC McHenry Blackcap 9164 [CAF]

|  |                        |               |              |      |     |     |
|--|------------------------|---------------|--------------|------|-----|-----|
| 319  | Birth Date: 01-02-2019 | Cow #19798566 | Tattoo: 9164 | RADG | SC  | DOC |
|  |                        |               |              | +24  | +36 | +16 |
| #*Mohnen Substantial 272<br>#*Sitz Stellar 726D<br>18397542 #*SITZ Pride 200B<br>#*PA Safeguard 021<br>#FHCC McHenry Blackcap 5135<br>18440014 FHCC McHenry Blackcap 8553<br>#*Benfield Substance 8506<br>Mohnen Glyn Mawr Elba 1758<br>#*Connealy Final Product<br>#**Sitz Pride 308Y<br>#*G A R New Design 5050<br>#*PA Lorna Marshall 2905-730<br>#FHCC Affirmative<br>#FHCC Mc Henry Blackcap 6663 |                        |               |              |      |     |     |
| \$M +60<br>\$W +60<br>\$F +101<br>\$B +161<br>\$C +269   |                        |               |              |      |     |     |

| CED            | BW    | WW    | YW    | CLAW | ANGLE | HP    | CEM   | MILK | TEAT | UDDER | FL    | HS  | CW  | MARB | RE  |
|----------------|-------|-------|-------|------|-------|-------|-------|------|------|-------|-------|-----|-----|------|-----|
| +7             | -1.1  | +57   | +104  | +26  | +42   | +11.9 | -3    | +31  | +75  | +66   | +1.16 | +15 | +48 | +93  | +45 |
| Progeny Record | BWR   | WWR   | YWR   | IMF  | UREA  | RBFT  | RPFT  |      |      |       |       |     |     |      |     |
|                | 5-104 | 4-111 | 3-108 | 3-99 | 3-98  | 3-129 | 3-133 |      |      |       |       |     |     |      |     |

- This Pathfinder Dam has established herself with an impressive production record at SydGen.
- Stone Gate Farms, Flemingsburg, KY purchased a son in 2024 for \$10,000, with another son selling to Landon Petree and LP Angus, Buncheon, MO in the 2022 production sale for \$8,500.
- Weiker Angus Ranch, Fayette, MO purchased a daughter in the 2022 SydGen sale.
- Was raising a nice heifer calf that we lost to bloat in late July.
- Bred April 24, 2025 to ST Wizard 1585. Exposed May 1, 2025 to June 13, 2025 to Brinkley Skillset 3866. Preg Check indicates conception on about May 13 with a bull calf.

## Genomics

Genomics have become more and more important to NCE, and their impact will continue to grow. As a herd that turns in a lot of phenotypes (data) to AHIR, we have already built up the accuracy, and the genomics just adds to it. We turn in some 15,000 pieces of information to AHIR yearly.

We have seen the genomic scores lining up closer and closer to the performance of the cattle over time, and have genomic tested every bull calf in the offering for several years. The added plus, besides offering the latest technology, is the parent verification that is included with the testing.

We feel the most value is for those younger cattle who have not had gain and ultrasound information processed yet, individuals who land in very small contemporary groups, and ET calves who happen to draw a bad recip or an exceptional recip. We do agree the best way to utilize genomic predictions is to integrate them into the EPD system, just as AAA is doing. We also believe genomics is just one more competitive advantage where the Angus breed is the leader.

We do not believe genomic testing can or should be used as a substitute for actual performance testing. We still need that good data, in proper contemporary groups, to train the markers properly.

For those sale animals already genomic tested, and incorporated into their EPDs, there will be an HD 50K or AngusGS logo in the book for that animal. This year we tested all 2025 calves and all the fall yearlings. Please check our website, and we will post all genomic results, as well as having them available on sale day. Also, on sale day, we will have a print-out posted by the office with the most up-to-date EPDs available on every sale animal, as of the November 21 NCE run.

## The \$ Indexes

We now have six bio-economic Indexes available on Angus cattle. \$Weaning is a measure of the economic impact of four primary areas affecting animals from birth through weaning. Those four areas are birth weight, weaning weight, maternal milk, and mature cow size. It assumes an 80-20 mix of cows to heifers. \$Feedlot is a measure of the value associated with post-weaning growth along with feed efficiency. \$Grid is actually a measure of total end-product value on a quality grid, using ultrasound and carcass data when both are available. \$B is a combination of YW, CW, DMI, marbling, ribeye area and fat thickness into a terminal post-weaning value.

\$Maternal Weaned Calf Value includes CED, CEM, WW, Milk, HP, docility, mature weight, FL, and claw and angle EPDs to predict the profitability differences on a weaned calf basis.

\$Combination is the other newer index available that attempts to measure the combined economic impact of an animal on a dollars per head basis. It is computed by multiplying the \$Beef Value by 1.297, and adding that number to the \$M value. (This approximates a 20% replacement rate.) \$C has quickly become a driving force in the value of Angus breeding stock.

With any index, there are assumptions made which may or may not fit your particular operation. For instance, if you are going to use a bull on cows only, the bias toward lower BW in the \$W and \$M indexes may not be needed. If the bull is going to be used solely on heifers, you may need more bias toward lower birth weights. If you have unlimited feed resources, the bias toward smaller mature size in the \$W index may not be needed.

The same holds true for particular carcass traits. If you have feedlot and kill data on your cattle, you can fine-tune your growth and carcass trait needs more accurately with individual EPDs than with the \$B index. Actually, as the price of beef has driven \$B values higher the last few years, Carcass Weight (CW) is a dominant component of the \$B computations. If you are already pushing the limits of over-weight carcasses, you may need to select for less CW EPD, therefore making some higher \$B bulls less desirable in your scenario.

We do believe the \$C index is suited very well for most of our customers, and we are including it in this sale book on every animal. We are not printing \$G on each lot, as we think most of you prefer to look at the EPDs themselves for the four carcass traits. We still might reference \$G in a footnote if the animal is exceptional.

On sale day, every EPD and every bio-economic index will be posted for every animal, as of November 21.



LOT 320 - VALLEY OAKS ERICA 046

## Valley Oaks Erica 046

320 Birth Date: 02-08-2020 Cow #\*\*19704784 Tattoo: 046  
RADG SC DOC  
+27 +66 +29

#SydGen Exceed 3223

#SydGen Enhance 18170041 SydGen Rita 2618

#SydGen Trust 6228

Brockmere Erica 3048

17626651 Brockmere Erica 1072

\*\*SydGen Googol

\*\*SydGen Forever Lady 1255

\*\*SydGen Liberty GA 8627

#Fox Run Rita 9308

\*SCR Promise 4042

\*SydGen Forever Lady 4413

\*SydGen Straight Up 8998

Brockmere Erica 7024

SM +62

SW +64

SF +99

SB +175

SC +289

| CED | BW | WW  | YW   | CLAW | ANGLE | HP    | CEM | MILK | TEAT | UDDER | FL    | HS  | CW  | MARB  | RE  |
|-----|----|-----|------|------|-------|-------|-----|------|------|-------|-------|-----|-----|-------|-----|
| +5  | +1 | +69 | +115 | +38  | +56   | +13.2 | +5  | +23  | +37  | +50   | +1.12 | +65 | +51 | +1.07 | +78 |

| Progeny Record | BWR  | WWR   | YWR  | IMF   | UREA | RBFT  | RPFT  |
|----------------|------|-------|------|-------|------|-------|-------|
|                | 4-95 | 4-105 | 1-95 | 2-101 | 2-95 | 2-114 | 2-104 |

- Flag Ranch, Torrington, WY selected a son in the 2024 production sale for \$5,000, with a son selling in the 2023 sale to Jeff Branch, Ashland, MO.
- Boyd Schroeder, Clarence, IA purchased a daughter through the 2022 SydGen sale, and a son sired by Complete sells in the spring bull calves as Lot 54.
- This cow is a recognized Pathfinder Dam, and her dam bred by Brockmere Farms represents two generations of proven SydGen sires.
- Bred March 30, 2025 to Yon Audrain L940. Exposed April 9, 2025 to May 15, 2025 to SydGen Southland GA 3760. Preg Check indicates conception on about March 30 with a bull calf.

## SydGen Rita 0035

321 Birth Date: 01-01-2020 Cow #\*\*19793374 Tattoo: 0035  
RADG SC DOC  
+36 +92 +29

#SydGen Exceed 3223

#SydGen Enhance 18170041 SydGen Rita 2618

\*\*Basin Payweight 1682

\*LHR-BAR Rita 1682-7222

18926645 \*G A R 5050 New Design 1782

\*\*SydGen Googol

\*\*SydGen Forever Lady 1255

\*\*SydGen Liberty GA 8627

#Fox Run Rita 9308

\*\*Basin Payweight 006S

21AR O Lass 7017

\*G A R New Design 5050

\*G A R Objective 0J07

SM +67

SW +67

SF +115

SB +173

SC +291

| CED | BW   | WW  | YW   | CLAW | ANGLE | HP   | CEM | MILK | TEAT | UDDER | FL    | HS  | CW  | MARB | RE  |
|-----|------|-----|------|------|-------|------|-----|------|------|-------|-------|-----|-----|------|-----|
| +5  | +2.0 | +63 | +127 | +38  | +50   | +9.5 | +8  | +35  | +37  | +53   | +1.04 | +49 | +55 | +73  | +62 |

| Progeny Record | BWR   | WWR   | YWR   | IMF   | UREA | RBFT | RPFT  |
|----------------|-------|-------|-------|-------|------|------|-------|
|                | 4-101 | 3-111 | 3-111 | 3-128 | 3-98 | 3-99 | 3-121 |

- A daughter of Enhance with a stellar production record that has been awarded Pathfinder Dam status, and she boasts the top RADG EPD in the spring calving division.
- Casey Spencer, DeKalb, MO purchased a son sired by Early Bird in the 2025 SydGen Influence Sale for \$5,500, with another son sired by Volunteer selling in the 2022 production sale to Elgin Cattle Company, Campbellsburg, IN.
- Dam was a donor in our ET program and sold in the 2021 SydGen Production Sale for \$16,000 to Herbster Angus, Falls City, NE.
- Bred April 18, 2025 to Basin Jameson 1076. Exposed April 25, 2025 to June 19, 2025 to SydGen Omega 3280. Preg Check indicates conception on about May 29.

## Pollard Rita 0128

322 Birth Date: 02-10-2020 Cow #\*19692733 Tattoo: 0128  
RADG SC DOC  
+30 +1.21 +23

#Connealy Black Granite

#Bar R Jet Black 5063

18389838 Bar R Iris Anita 0113

ANGUS

\*\*G A R Sure Fire

\*Pollard Rita 8435

19168683 \*\*Maplecrest Rita F4220

#Connealy Consensus 7229

#Eura Elga of Conanga 9109

#Sitz Upward 307R

Bar R Anita 7081

#Connealy In Sure 8524

\*Chair Rock 5050 G A R 8086

\*\*EXAR Denver 2002B

\*G A R 28 Ambush 1949

SM +76

SW +68

SF +129

SB +195

SC +329

| CED | BW   | WW  | YW   | CLAW | ANGLE | HP    | CEM | MILK | TEAT | UDDER | FL    | HS  | CW  | MARB | RE  |
|-----|------|-----|------|------|-------|-------|-----|------|------|-------|-------|-----|-----|------|-----|
| +5  | +3.0 | +76 | +137 | +54  | +36   | +13.3 | +1  | +23  | +37  | +51   | +1.04 | +59 | +72 | +93  | +68 |

| Progeny Record | BWR   | WWR  | YWR  | IMF   | UREA | RBFT | RPFT  |
|----------------|-------|------|------|-------|------|------|-------|
|                | 4-106 | 4-94 | 2-91 | 1-122 | 1-91 | 1-88 | 1-119 |

- A son sired by Exceed had an IMF ratio of 122 in his contemporary group, and sold in the 2025 SydGen Influence Sale for \$6,300 to Chris Wise, Lentner, MO.
- Tyler Frank, Holts Summit, MO bought a daughter in our 2023 production sale.
- Son sells as Lot 73.
- Bred March 31, 2025 to G A R Liberty 5352, 20556741. Exposed April 9, 2025 to May 15, 2025 to SydGen Southland GA 3760. Preg Check indicates conception on about April 18 with a heifer calf.



LHR-BAR RITA 1682-7222 -

DAM OF LOT 321

## SYDGEN BLACKCAP 8865 -

## MATERNAL SISTER TO LOT 327



## BDE Forever Lady 0195

323 Birth Date: 01-23-2020 Cow #\*19794536 Tattoo: 0195  
RADG SC DOC  
+28 +1.78 +23

\*\*SydGen Googol

#SydGen Exceed 3223

17501893 \*\*SydGen Forever Lady 1255

\*\*SydGen Black Diamond 2769

#BDE Forever Lady 5120

18151356 BDE Forever Lady 2137

D A R Infinity 313

SydGen Forever Lady 4087

#SydGen 928 Destination 5420

SydGen Forever Lady 8114

#\*7L Mary Blackbird 7177

#\*SydGen Trust 6228

BDE Forever Lady 0238

SM +64

SW +63

SF +117

SB +213

SC +340

| CED | BW   | WW  | YW   | CLAW | ANGLE | HP    | CEM | MILK | TEAT | UDDER | FL  | HS  | CW  | MARB  | RE  |
|-----|------|-----|------|------|-------|-------|-----|------|------|-------|-----|-----|-----|-------|-----|
| +3  | +3.2 | +62 | +112 | +45  | +56   | +15.1 | +11 | +35  | +37  | +31   | +96 | +54 | +58 | +1.42 | +99 |

| Progeny Record | BWR   | WWR   | YWR   | IMF  | UREA  | RBFT  | RPFT  |
|----------------|-------|-------|-------|------|-------|-------|-------|
|                | 2-105 | 2-108 | 2-106 | 1-75 | 1-110 | 1-100 | 1-103 |

- Boot Hill Farm, Hamilton, MO and Doug Borkowski, Elliott, IA bought a son in the 2023 SydGen Influence Sale for \$5,000, and he has performed well.
- A son sired by Early Bird sold in the 2024 SydGen Production Sale to Welp Grain & Livestock, Schnellville, IN for \$6,000.
- The second top MARB EPD in the spring group, she has \$C and \$B values that rank in the top end of the sale offering. Had twins in 2024 that do not show on her Progeny Record.
- The dam is a Pathfinder Dam that had 7 calves average weaning ratio of 109 and ultra-sound IMF ratio at 129, selling in 2023 to Groce Farms, Albany, KY for \$6,000.
- Exposed March 31, 2025 to April 25, 2025 to G A R Verified 2683. Exposed April 25, 2025 to June 4, 2025 to SydGen Bonus 3587. Preg Check indicates conception on about May 13 with a heifer calf.

## BDE Forever Lady 9101

324 Birth Date: 01-17-2019 Cow #\*19482361 Tattoo: 9101  
RADG SC DOC  
+31 +1.23 +10

\*\*EXAR Denver 2002B

\*SydGen Omaha 5026

18172395 \*SydGen Entense 1120

ANGUS

\*\*SydGen Black Diamond 2769

#BDE Forever Lady 5120

18151356 BDE Forever Lady 2137

#\*EXAR Upshot 0562B

#\*Exar Royal Lass 1067

#SydGen Contact

#SydGen Entense 9237

+SydGen Diamond 8499

#\*7L Mary Blackbird 7177

#\*SydGen Trust 6228

BDE Forever Lady 0238

SM +61

SW +56

SF +102

SB +164

SC +274

| CED | BW   | WW  | YW   | CLAW | ANGLE | HP    | CEM | MILK | TEAT | UDDER | FL    | HS  | CW  | MARB | RE  |
|-----|------|-----|------|------|-------|-------|-----|------|------|-------|-------|-----|-----|------|-----|
| +2  | +3.5 | +67 | +122 | +38  | +51   | +14.9 | +8  | +27  | +33  | +44   | +1.01 | +42 | +49 | +82  | +78 |

| Progeny Record | BWR  | WWR  | YWR  | IMF  | UREA | RBFT  | RPFT |
|----------------|------|------|------|------|------|-------|------|
|                | 5-99 | 5-97 | 4-96 | 4-60 | 4-96 | 4-115 | 4-95 |

- William Bruemmer Farms LLC, Jefferson City, MO purchased a son in the 2024 SydGen sale, and daughters have been selected by Bradley Cattle, Marshfield, MO in 2024, and by Russell Farms, Chester, IL in our 2023 sale.
- A maternal sister to the female selling as Lot 323, their dam is a Pathfinder Dam now working for Groce Farms, Albany, KY.
- A son sired by Complete sells as Lot 55, and a daughter in the the herd produced the bull selling as Lot 75.
- Bred March 28, 2025 to G A R Liberty 5352. Exposed April 8, 2025 to June 11, 2025 to RC Complete K106. Observed natural service April 26. Preg Check indicates conception on about April 26 with a bull calf.

## SydGen Forever Lady 0645

325 Birth Date: 09-08-2020 Cow #\*20012255 Tattoo: 0645  
RADG SC DOC  
+32 +1.90 +21

\*\*SydGen Trust 6228

#\*SydGen FATE 2800

17521423 \*SydGen Heroine 9808

HOSOK

\*\*SydGen Googol

\*SydGen Forever Lady 4607

18123277 \*SydGen Forever Lady 8420

\*SCR Promise 4042

\*SydGen Forever Lady 4413

#SydGen Contact

#D A R Heroine L T 108

D A R Infinity 313

SydGen Forever Lady 4087

#\*Connealy Forward

SydGen Forever Lady 2352

SM +64

SW +62

SF +120

SB +174

SC +290

| CED | BW   | WW  | YW   | CLAW | ANGLE | HP    | CEM | MILK | TEAT | UDDER | FL    | HS  | CW  | MARB | RE  |
|-----|------|-----|------|------|-------|-------|-----|------|------|-------|-------|-----|-----|------|-----|
| +8  | +1.6 | +62 | +119 | +36  | +56   | +10.8 | +5  | +29  | +59  | +43   | +1.03 | +45 | +60 | +54  | +99 |

| Progeny Record | BWR   | WWR   | YWR   | IMF   | UREA | RBFT  | RPFT |
|----------------|-------|-------|-------|-------|------|-------|------|
|                | 3-111 | 2-113 | 2-110 | 2-102 | 2-99 | 2-118 | 2-85 |

- Cardinal Hill Farms, Glasgow, KY purchased a maternal sister in the 2017 sale, with another maternal sister selling to Rozenek Angus, Rayland, OH in the 2020 SydGen sale.
- Dam has 4 WR-105, 4 YR-107, and 4 REA-105.
- A son sired by Volunteer sells as Lot 93.
- Exposed March 31, 2025 to April 25, 2025 to G A R Verified 2683. Exposed April 25, 2025 to June 4, 2025 to SydGen Bonus 3587. Preg Check indicates conception on about April 8 with a bull calf.





LOT 326 - EXAR BARBABARA 0035

**EXAR Barbabara 0035**

326

Birth Date: 01-03-2020

Cow \*19643088

Tattoo: 0035

| RADG | SC   | DOC |
|------|------|-----|
| +2.9 | +3.3 | +21 |

\*Connealy Dry Valley  
18533906  
Becca of Conanga 1617



##\*\*EXAR Stud 4658B  
#\*EXAR Barbabara 7122  
18719937 \*EXAR Barbabara 5245

##Mogck Bullseye  
\*Miss Blackcap Ellston J2  
\*Summitcrest Complete 1P55  
+Brisha of Conanga 746 1237

##A A R Ten X 7008 S A  
\*BoBo Rita 1559  
\*Sitz Top Game 561X  
\*EXAR Barbabara 2154

| SM  | SW  | SF   | SB   | SC   |
|-----|-----|------|------|------|
| +68 | +61 | +107 | +182 | +304 |

| CED            | BW   | WW    | YW    | CLAW  | ANGLE | HP    | CEM   | MILK | TEAT | UDDER | FL   | HS   | CW   | MARB  | RE   |
|----------------|------|-------|-------|-------|-------|-------|-------|------|------|-------|------|------|------|-------|------|
| +6             | +2.9 | +65   | +117  | +4.7  | +4.2  | +11.9 | +4    | +26  | +5.4 | +6.1  | +9.5 | +7.0 | +5.3 | +1.09 | +7.8 |
| Progeny Record | BWR  | WWR   | YWR   | IMF   | UREA  | RBFT  | RPFT  |      |      |       |      |      |      |       |      |
|                | 4-96 | 4-101 | 1-101 | 1-163 | 1-98  | 1-109 | 1-114 |      |      |       |      |      |      |       |      |

- A special highlight—this is the dam of the Lot 1 female in the 2024 SydGen Production Sale with one-half interest selling for \$40,000 to Greiner Angus, Kalona, IA.
- A daughter sired by Eternity sold in the 2022 production sale to Randall Crowe, Bloomfield, IN.
- Upper percentile ranking for MARB EPD, SC, and SB, her 2025 calf sells in the spring bulls as Lot 58.
- Bred March 28, 2025 to SydGen Southland GA 3760. Exposed April 8, 2025 to June 11, 2025 to RC Complete K106. Preg Check indicates conception on about March 28 with a bull calf.

**SydGen Blackcap 1048**

327

Birth Date: 01-03-2021

Cow \*20013850

Tattoo: 1048

| RADG | SC    | DOC |
|------|-------|-----|
| +3.2 | +1.09 | +15 |

##\*Baldridge Colonel C251  
\*SydGen KCF Gavel 8361  
19195196 \*K C F Miss Fortress B398



##\*G A R Prophet  
\*SydGen Blackcap 5371  
18104837 \*H P C A 5050 212

##baldridge Xpand x743  
\*Baldridge Isabel Y69  
\*K C F Bennett Fortress  
K C F Miss Southside 2541

#C R A Bextor 872 5205 608  
+G A R Objective 1885  
+G A R New Design 5050  
+G A R Hpc Objective A28

| SM  | SW  | SF   | SB   | SC   |
|-----|-----|------|------|------|
| +76 | +92 | +103 | +164 | +289 |

| CED            | BW    | WW    | YW    | CLAW | ANGLE | HP    | CEM  | MILK | TEAT | UDDER | FL    | HS   | CW   | MARB | RE   |
|----------------|-------|-------|-------|------|-------|-------|------|------|------|-------|-------|------|------|------|------|
| +6             | +1.0  | +88   | +154  | +4.6 | +4.8  | +12.0 | +6   | +28  | +7.7 | +8.0  | +1.09 | +3.6 | +6.3 | +7.4 | +7.6 |
| Progeny Record | BWR   | WWR   | YWR   | IMF  | UREA  | RBFT  | RPFT |      |      |       |       |      |      |      |      |
|                | 3-101 | 3-103 | 2-112 | 2-76 | 2-96  | 2-99  | 2-91 |      |      |       |       |      |      |      |      |

- Exceptional for WW, YW, and RADG EPDs, with a \$W index value that is number one in the spring calving females.
- Ted & Jessica Hamill, California, MO purchased a son, SydGen Tennessee 3247, for \$5,500.
- A flush sister sold in the 2022 SydGen sale for \$8,000 to Otto Cattle Company and J & K Angus, both in MO, with flush brothers selling in 2021 to Amonett Farms, Byrdstown, TN for \$9,000, to Buck Run Cattle Farm, Union, KY for \$8,000, and to Cunningham Farms, Molino, FL at \$5,750.
- A maternal sister topped the 2019 sale at \$150,000 to Spruce Mountain Ranch, Larkspur, CO and Crazy K Ranch, Michie, TN, and a maternal sister sold to Express Ranches, Yukon, OK for \$12,000 in the 2022 sale.
- Bred March 31, 2025 to EZAR Step Up 9178. Exposed April 9, 2025 to May 15, 2025 to SydGen Southland GA 3760. Preg Check indicates conception on about March 31 with a bull calf.

**EXAR Elite Rita 9521**

328

Birth Date: 01-07-2019

Cow \*19352426

Tattoo: 9521

| RADG | SC   | DOC |
|------|------|-----|
| +2.8 | +8.3 | +25 |

##\*Connealy Black Granite  
#\*QHF WWA Black Onyx 5Q11  
18463791 \*Wilks Blackcap 0D82



\*EXAR Spread 5767B  
\*EXAR Elite Rita 7418  
\*EXAR Elite Rita 4236

##\*Connealy Consensus 7229  
#Eura Elga of Conanga 9109  
#MCC Daybreak  
\*QHF Blackcap 6E2 of 4V16 4355

##\*Rito 9Q20 of Rita 5F56 GHM  
\*BoBo Rita 1559  
\*Connealy Namesake 10X  
EXAR Elite Rita 2344

| SM  | SW  | SF   | SB   | SC   |
|-----|-----|------|------|------|
| +39 | +87 | +110 | +168 | +257 |

| CED            | BW    | WW    | YW    | CLAW  | ANGLE | HP    | CEM   | MILK | TEAT | UDDER | FL   | HS   | CW   | MARB | RE   |
|----------------|-------|-------|-------|-------|-------|-------|-------|------|------|-------|------|------|------|------|------|
| +10            | +1.1  | +76   | +130  | +6.4  | +5.6  | +8.4  | +12   | +36  | +3.9 | +3.9  | +9.1 | +8.0 | +6.3 | +6.5 | +9.0 |
| Progeny Record | BWR   | WWR   | YWR   | IMF   | UREA  | RBFT  | RPFT  |      |      |       |      |      |      |      |      |
|                | 4-105 | 3-108 | 2-122 | 2-171 | 2-124 | 2-134 | 2-123 |      |      |       |      |      |      |      |      |

- Solid production record on this female that came to SydGen as an open heifer in the 2020 Express Ranches Production Sale.
- A son sells as Lot 81, and a daughter is the dam of the lead-off spring bull selling as Lot 17.
- Bred March 28, 2025 to Connealy Craftsman. Exposed April 8, 2025 to June 11, 2025 to RC Complete K106. Preg Check indicates conception on about March 28 with a heifer calf.

SYDGEN BARBABARA  
3319 -

DAUGHTER OF LOT 326

SYDGEN TENNESSEE 3247 -  
SON OF LOT 327**Smith Valley Blackbird 0208**

329

Birth Date: 09-06-2020

Cow \*19962427

Tattoo: 0208

| RADG | SC    | DOC |
|------|-------|-----|
| +2.4 | +1.61 | +18 |

##\*Connealy Black Granite  
#\*Bar R Jet Black 5063  
18389838 Bar R Iris Anita 0113



##\*Diablo Deluxe 1104  
\*Galaxy Blackbird 8557  
19319516 \*Galaxy Blackbird 4551

##\*Connealy Consensus 7229  
#Eura Elga of Conanga 9109  
##Sitz Upward 307R  
Bar R Anita 7081

##V A R Discovery 2240  
Diablo Erica Dianna 9034  
\*EXAR Denver 2002B  
\*Galaxy Blackbird 2102

| SM  | SW  | SF   | SB   | SC   |
|-----|-----|------|------|------|
| +80 | +88 | +113 | +173 | +304 |

| CED            | BW   | WW    | YW    | CLAW | ANGLE | HP    | CEM  | MILK | TEAT | UDDER | FL    | HS   | CW   | MARB | RE    |
|----------------|------|-------|-------|------|-------|-------|------|------|------|-------|-------|------|------|------|-------|
| +7             | +1.3 | +87   | +148  | +5.6 | +3.6  | +12.1 | +12  | +23  | +5.9 | +4.6  | +1.06 | +6.0 | +7.6 | +6.9 | +1.10 |
| Progeny Record | BWR  | WWR   | YWR   | IMF  | UREA  | RBFT  | RPFT |      |      |       |       |      |      |      |       |
|                | 3-95 | 2-105 | 2-106 | 2-93 | 2-105 | 2-80  | 2-95 |      |      |       |       |      |      |      |       |

- Produced in the Smith Valley Angus, Salem, MO and purchased in their 2021 Production Sale.
- Great WW, YW and RE EPDs, with an upper percentile rank for \$W index.
- Bred April 18, 2025 to SydGen Eagle 1529. Exposed April 25, 2025 to June 19, 2025 to SydGen Omega 3280. Preg Check indicates conception on about June 8.

**BDE Forever Lady 0156**

330

Birth Date: 01-17-2020

Cow \*19793408

Tattoo: 0156

| RADG | SC    | DOC |
|------|-------|-----|
| +3.2 | +1.74 | +20 |

##SydGen Contact  
\*SydGen Wake Up Call 9446  
16388600 SydGen Forever Lady 4087



##\*SydGen FATE 2800  
SydGen Forever Lady 5391  
18465318 \*SydGen Forever Lady 9417

##S A F Connection  
+S A F Forever Lady 0020  
\*SydGen 1407 Corona 2016  
+S A F Forever Lady 8292

##SydGen Trust 6228  
+SydGen Heroine 9808  
\*Connealy Forward  
+SydGen Forever Lady 4242

| SM  | SW  | SF   | SB   | SC   |
|-----|-----|------|------|------|
| +34 | +58 | +103 | +182 | +270 |

| CED            | BW   | WW    | YW    | CLAW  | ANGLE | HP    | CEM   | MILK | TEAT | UDDER | FL   | HS   | CW   | MARB  | RE   |
|----------------|------|-------|-------|-------|-------|-------|-------|------|------|-------|------|------|------|-------|------|
| +2             | +4.5 | +59   | +115  | +3.9  | +5.3  | +6.7  | +7    | +42  | +2.9 | +3.5  | +9.5 | +5.2 | +5.0 | +1.04 | +9.2 |
| Progeny Record | BWR  | WWR   | YWR   | IMF   | UREA  | RBFT  | RPFT  |      |      |       |      |      |      |       |      |
|                | 3-97 | 3-105 | 2-106 | 2-102 | 2-107 | 2-107 | 2-115 |      |      |       |      |      |      |       |      |

- A good daughter of the ever popular Wake Up Call with solid production numbers.
- Black Magic Ranch, Glasgow, MO selected a daughter in the bred heifer division of the 2023 SydGen Production Sale.
- Maternal brothers have sold to Russell Farms, Chester, IL, and to Lawrence Prenger Farm, Jefferson City, MO.
- Her dam had 3 calves average weaning ratio of 104, and 2 with ultrasound data averaged 113 for IMF and 119 for Ribeye.
- Exposed March 31, 2025 to June 13, 2025 to SydGen Blanton 2014. Preg Check indicates conception on about April 8 with a heifer calf.

**SydGen Envious Bickbird 0617** [MIF]

331

Birth Date: 09-01-2020

Cow \*20012241

Tattoo: 0617

| RADG | SC    | DOC |
|------|-------|-----|
| +2.7 | +1.41 | +14 |

##\*K C F Bennett Southside  
#\*Bakers Northside 6007  
18688213 Bakers Ericamere 3128



\*SydGen Fastlane 3450  
SydGen Envious Bickbird 7600  
19036227 SydGen Envious Bickbird 4459

##Nichols Extra K205  
\*K C F Miss 208 S11  
\*Hoover Dam  
Bakers Ericamere 1091

##\*Connealy Forward  
SydGen Royal Queen 4286  
S A F Excel 7110  
SydGen Envious Bickbird 8253

| SM  | SW  | SF  | SB   | SC   |
|-----|-----|-----|------|------|
| +72 | +63 | +81 | +141 | +255 |

| CED            | BW    | WW    | YW   | CLAW  | ANGLE | HP    | CEM  | MILK | TEAT | UDDER | FL   | HS   | CW   | MARB | RE   |
|----------------|-------|-------|------|-------|-------|-------|------|------|------|-------|------|------|------|------|------|
| +11            | -1.9  | +47   | +94  | +3.9  | +4.9  | +12.6 | +15  | +40  | +6.3 | +5.0  | +9.7 | +1.7 | +3.5 | +7.9 | +3.7 |
| Progeny Record | BWR   | WWR   | YWR  | IMF   | UREA  | RBFT  | RPFT |      |      |       |      |      |      |      |      |
|                | 3-100 | 3-101 | 2-88 | 1-107 | 1-80  | 1-86  | 1-89 |      |      |       |      |      |      |      |      |

- Roger Hagner, Jefferson City, MO purchased a son sired by Brickyard in the 2024 SydGen sale, and a daughter sells as Lot 240B in this event.
- Dam sold in the 2021 production sale to Daves Girls Livestock, Buffalo, MO, and she had an average weaning ratio of 106 on her calves.
- A maternal brother sold in a past sale to Timothy Ahrens, Waterloo, IL.
- Exposed March 31, 2025 to June 13, 2025 to SydGen Blanton 2014. Preg Check indicates conception on about April 13 with a bull calf.



LOT 332 - S RUTH 9685

**332** Birth Date: 03-16-2019 Cow 19443426 Tattoo: 9685 **RADG SC DOC**  
+28 +1.11 +22

**S Ruth 9685**

\*SytGen Blueprint  
18780636  
#S Ruth 5632  
18159201

##KM Broken Bow 002  
##Sitz Florabelle Fanny 4735  
Tehama Revere  
#Farview MS Ruth 9263

##Summitcrest Complete 1P55  
##Summitcrest Princess 0P12  
##Sitz Investment 660Z  
##Sitz Florabelle Fanny 2683  
##D R Sierra Cut 7404  
Tehama Elite Blackbird T003  
Basin Rainmaker R307 AK  
#Farview Miss Ruth 9106

|     |      |      |       |     |     |     |      |    |
|-----|------|------|-------|-----|-----|-----|------|----|
| CEM | MILK | TEAT | UDDER | FL  | HS  | CW  | MARB | RE |
| +32 | +55  | +62  | +1.16 | +22 | +72 | +65 | +93  |    |

|     |      |     |      |      |       |       |     |      |      |       |       |     |     |      |     |
|-----|------|-----|------|------|-------|-------|-----|------|------|-------|-------|-----|-----|------|-----|
| CEM | BW   | WW  | YW   | CLAW | ANGLE | HP    | CEM | MILK | TEAT | UDDER | FL    | HS  | CW  | MARB | RE  |
| -1  | +4.3 | +87 | +153 | +32  | +29   | +14.1 | +7  | +32  | +55  | +62   | +1.16 | +22 | +72 | +65  | +93 |

|                |       |       |       |       |       |       |       |
|----------------|-------|-------|-------|-------|-------|-------|-------|
| Progeny Record | BWR   | WWR   | YWR   | IMF   | UREA  | RBFT  | RPFT  |
|                | 5-108 | 4-111 | 3-110 | 3-128 | 3-102 | 3-106 | 3-122 |

- A high growth EPD daughter of Blueprint that came to SydGen as a bred heifer in the 2020 Spickler Ranch North Sale, Glenfield, ND, and she has compiled quite a production record.
- A son is working for DanJo Farms, Sciota, IL, and her 2025 bull calf by Smokey is featured as Lot 18.
- A daughter by Volunteer sells as Lot 397, and a daughter remains in the SydGen herd.
- Bred March 28, 2025 to URF Alpha G138. Exposed April 8, 2025 to June 11, 2025 to RC Complete K106. Preg Check indicates conception on about March 28 with a heifer calf.



SYDGEN VOLUNTEER 2331 -  
SON OF LOT 335

SYDGEN QUEEN 1175 -  
DAUGHTER OF LOT 336



**335** Birth Date: 09-06-2018 Cow \*19459744 Tattoo: 8443 **RADG SC DOC**  
+28 -.07 +15

**SydGen Roseanne 8443**

##SydGen Trust 6228  
##SydGen Black Pearl 2006  
17236055  
SydGen Anita 8611

\*SCR Promise 4042  
+SydGen Forever Lady 4413  
##Connealy Forward  
##Three Trees Anita 5133  
+SydGen Rocky Road 2060  
+SydGen Forever Lady 8420  
SydGen Poster Boy 8159  
SydGen Roseanne 9163

|     |      |      |       |     |     |       |      |     |
|-----|------|------|-------|-----|-----|-------|------|-----|
| CEM | MILK | TEAT | UDDER | FL  | HS  | CW    | MARB | RE  |
| +7  | +3.1 | +70  | +119  | +42 | +51 | +11.0 | +12  | +28 |

|     |      |     |      |      |       |       |     |      |      |       |     |     |     |      |     |
|-----|------|-----|------|------|-------|-------|-----|------|------|-------|-----|-----|-----|------|-----|
| CEM | BW   | WW  | YW   | CLAW | ANGLE | HP    | CEM | MILK | TEAT | UDDER | FL  | HS  | CW  | MARB | RE  |
| +7  | +3.1 | +70 | +119 | +42  | +51   | +11.0 | +12 | +28  | +28  | +24   | +99 | +45 | +59 | +77  | +62 |

|                |      |       |       |       |       |       |       |
|----------------|------|-------|-------|-------|-------|-------|-------|
| Progeny Record | BWR  | WWR   | YWR   | IMF   | UREA  | RBFT  | RPFT  |
|                | 3-96 | 3-104 | 3-101 | 2-143 | 2-107 | 2-134 | 2-120 |

- Jeffrey Ranch, Moberly, MO bought a son sired by Volunteer in the 2023 SydGen Influence Sale for \$4,500, and a daughter sells as Lot 2338 in the fall heifer division.
- Maternal sisters sold in past sales to Joe Yarbrough, Palmyra, MO and to JM Angus, Poplar Bluff, MO.
- 5 Bar M, Spokane, MO purchased the dam in our 2021 production sale.
- Exposed March 31, 2025 to June 13, 2025 to SydGen Blanton 2014. Preg Check indicates conception on about April 23 with a heifer calf.

**333** Birth Date: 08-10-2019 Cow \*19544840 Tattoo: G124 **RADG SC DOC**  
+34 +1.67 +23

**WSC Ruby G124**

\*V A R Signal 7244  
18748511  
#44 Ruby 5966  
18241675

##Basin Payweight 1682  
##PF CC&7 Henrietta Pride 1044  
#V A R Discovery 2240  
#B/R Ruby 7130

##Basin Payweight 006S  
21AR O Lass 7017  
##SydGen C C & 7  
##Sitz Henrietta Pride 643T  
##A A R Ten X 7008 S A  
##Deer Valley Rita 0308  
##B/R Ambush 28  
B/R Ruby 9114

|     |      |      |       |     |     |       |      |     |
|-----|------|------|-------|-----|-----|-------|------|-----|
| CEM | MILK | TEAT | UDDER | FL  | HS  | CW    | MARB | RE  |
| +9  | +1.0 | +83  | +150  | +54 | +55 | +13.7 | +14  | +17 |

|     |      |     |      |      |       |       |     |      |      |       |       |     |     |      |     |
|-----|------|-----|------|------|-------|-------|-----|------|------|-------|-------|-----|-----|------|-----|
| CEM | BW   | WW  | YW   | CLAW | ANGLE | HP    | CEM | MILK | TEAT | UDDER | FL    | HS  | CW  | MARB | RE  |
| +9  | +1.0 | +83 | +150 | +54  | +55   | +13.7 | +14 | +17  | +34  | +46   | +1.09 | +75 | +72 | +39  | +44 |

|                |       |       |       |      |      |      |      |
|----------------|-------|-------|-------|------|------|------|------|
| Progeny Record | BWR   | WWR   | YWR   | IMF  | UREA | RBFT | RPFT |
|                | 4-102 | 3-102 | 3-105 | 3-79 | 3-98 | 3-93 | 3-93 |

- Darrin Price, Campbellsville, KY purchased a daughter in the 2024 SydGen sale for \$4,300, and a son sired by Volunteer sold in the 2022 production sale to Ilgenfritz Angus, Old Monroe, MO for \$9,000.
- A daughter remaining in the herd produced the fall bull selling as Lot 160.
- Upper percentile rankings for WW, YW, and RADG EPDs
- Bred March 30, 2025 to Yon Audrain L940. Exposed April 8, 2025 to June 11, 2025 to Connealy Zenith 3133. Preg Check indicates conception on about March 30 with a bull calf.

**334** Birth Date: 01-25-2019 Cow \*19436245 Tattoo: G142 **RADG SC DOC**  
+16 +.78 +33

**Riverbend Lucy G142**

##Woodside Rito  
17892063  
#Riverbend Lucy A608  
18102991

##G A R Prophet  
G26 of 0242  
+Rita 0242 of Rita 7068 5M2  
+Riverbend Peerless 0016  
+Basin Lucy S161

##C R A Bextor 872 5205 608  
+G A R Objective 1885  
##Rito Revenue 5M2 of 2536 Pre  
+Rita 7068 of Rita 5FH8 Obj  
##Connealy All Around  
+Riverbend Blackcap S762  
#Vermilion Payweight J847  
+Basin Lucy 3829

|     |      |      |       |     |     |       |      |     |
|-----|------|------|-------|-----|-----|-------|------|-----|
| CEM | MILK | TEAT | UDDER | FL  | HS  | CW    | MARB | RE  |
| +11 | -1   | +59  | +102  | +53 | +47 | +15.8 | +15  | +34 |

|     |    |     |      |      |       |       |     |      |      |       |       |     |     |      |       |
|-----|----|-----|------|------|-------|-------|-----|------|------|-------|-------|-----|-----|------|-------|
| CEM | BW | WW  | YW   | CLAW | ANGLE | HP    | CEM | MILK | TEAT | UDDER | FL    | HS  | CW  | MARB | RE    |
| +11 | -1 | +59 | +102 | +53  | +47   | +15.8 | +15 | +34  | +59  | +67   | +1.06 | +35 | +48 | +74  | +1.05 |

|                |       |      |      |       |       |      |       |
|----------------|-------|------|------|-------|-------|------|-------|
| Progeny Record | BWR   | WWR  | YWR  | IMF   | UREA  | RBFT | RPFT  |
|                | 5-104 | 5-99 | 4-94 | 4-108 | 4-101 | 4-97 | 4-100 |

- A special feature, this is the number one \$M female selling in the spring cows.
- Craig Bruemmer, Jefferson City, MO purchased a son in the 2025 SydGen Influence Sale, and another son sired by Northside sold in 2024 to Talken Bros, Jefferson City, MO.
- This female's 2025 born bull sells as Lot 71.
- Bred March 31, 2025 to EZAR Brookstone 2223. Exposed April 9, 2025 to May 15, 2025 to SydGen Southland GA 3760. Preg Check indicates conception on about April 13 with a bull calf.

**336** Birth Date: 10-04-2018 Cow 19459811 Tattoo: 8734 **RADG SC DOC**  
+25 +.44 +13

**SydGen Queen 8734** [NHF]

\*BCA Jeremiah 5103  
18323784  
#BT Crossover 758N  
Flag Queen 00787  
16712988

##G A R Prophet  
SydGen Anita 8611  
##SCR Queen 50541

#C R A Bextor 872 5205 608  
+G A R Objective 1885  
##Connealy Forward  
##Three Trees Anita 5133  
#C A Future Direction 5321  
BT Royal Pride 237G  
#Connealy Lead On  
#SCR Queen 653

|     |      |      |       |     |     |       |      |     |
|-----|------|------|-------|-----|-----|-------|------|-----|
| CEM | MILK | TEAT | UDDER | FL  | HS  | CW    | MARB | RE  |
| +7  | +2.6 | +65  | +117  | +47 | +46 | +12.3 | +13  | +38 |

|     |      |     |      |      |       |       |     |      |      |       |       |     |     |       |     |
|-----|------|-----|------|------|-------|-------|-----|------|------|-------|-------|-----|-----|-------|-----|
| CEM | BW   | WW  | YW   | CLAW | ANGLE | HP    | CEM | MILK | TEAT | UDDER | FL    | HS  | CW  | MARB  | RE  |
| +7  | +2.6 | +65 | +117 | +47  | +46   | +12.3 | +13 | +38  | +64  | +58   | +1.15 | +45 | +46 | +1.22 | +72 |

|                |      |      |       |       |      |      |       |
|----------------|------|------|-------|-------|------|------|-------|
| Progeny Record | BWR  | WWR  | YWR   | IMF   | UREA | RBFT | RPFT  |
|                | 5-82 | 5-99 | 4-101 | 4-147 | 4-96 | 4-92 | 4-120 |

- BCAngus, Adair, IA purchased a daughter, SydGen Queen 1175, sired by Early Bird, in the 2022 SydGen Production Sale for \$7,500.
- A son sold to JNS Cattle Company, Bloomfield, IN in our 2023 sale for \$6,250, with another son selling in the 2024 sale to Bartelma Cattle Company, Runnells, IA.
- The dam bred by Flag Ranch was a tremendous producer with 11 calves average weaning ratio of 105, and 6 ultrasound progeny average 110 for IMF and 109 for Ribeye.
- Bred March 28, 2025 to Connealy Craftsman. Exposed April 8, 2025 to June 11, 2025 to RC Complete K106. Preg Check indicates conception on about April 23 with a bull calf.

**337** Birth Date: 09-26-2018 Cow \*19251849 Tattoo: 8966 **RADG SC DOC**  
+32 +1.64 +23

**SydGen Rita GA 8966**

\*BCA Patriarch 4113  
17956722  
#SydGen Rita 5730  
18465406

##SydGen 928 Destination 5420  
SydGen Anita 8611  
+SydGen Rock Star 3461  
+SydGen Rita 3508

#B/R Destination 727-928  
+Shady Brook Entense 76D 29H  
##Connealy Forward  
##Three Trees Anita 5133  
+SydGen Rocky Road 2060  
+SydGen Forever Lady 8420  
+SydGen Mandate 6079  
+SydGen Rita 9370

|     |      |      |       |     |     |       |      |     |
|-----|------|------|-------|-----|-----|-------|------|-----|
| CEM | MILK | TEAT | UDDER | FL  | HS  | CW    | MARB | RE  |
| -2  | +4.0 | +74  | +138  | +55 | +52 | +14.7 | +1   | +30 |

|     |      |     |      |      |       |       |     |      |      |       |     |     |     |      |     |
|-----|------|-----|------|------|-------|-------|-----|------|------|-------|-----|-----|-----|------|-----|
| CEM | BW   | WW  | YW   | CLAW | ANGLE | HP    | CEM | MILK | TEAT | UDDER | FL  | HS  | CW  | MARB | RE  |
| -2  | +4.0 | +74 | +138 | +55  | +52   | +14.7 | +1  | +30  | +43  | +50   | +90 | +53 | +62 | +40  | +89 |

|                |       |       |       |      |       |      |      |
|----------------|-------|-------|-------|------|-------|------|------|
| Progeny Record | BWR   | WWR   | YWR   | IMF  | UREA  | RBFT | RPFT |
|                | 5-117 | 3-112 | 3-111 | 3-72 | 3-108 | 3-95 | 3-79 |

- This Patriarch daughter of the \$100,000 valued SydGen Rita 5730 has an enviable production record and one of the top RADG EPDs in the offering.
- Snelson Farms Trust, Rolla, MO purchased a son sired by Volunteer in the 2022 SydGen Production Sale for \$10,000.
- Volumes can be written on the lasting impact of the dam in both the SydGen and Express Ranches programs, including the most current generation featured in this sale.
- Bred April 18, 2025 to Basin Jameson 1076. Exposed April 25, 2025 to June 19, 2025 to SydGen Omega 3280. Preg Check indicates conception on about April 18.





LOT 338 - KCH MORNING CALL 714



SYDGEN RITA 5730 -  
DAM OF LOT 337



SYDGEN BLACKBIRD 1084 -  
DAM OF LOT 339

**338 KCH Morning Call 714** [DDF]

Birth Date: 02-19-2017 Cow #18955279 Tattoo: 714

RADG SC DOC  
+2.5 +9.7 +14

#MCC Daybreak  
#MCC Miss Focus 134  
Ideal 4355 of OT26 2440  
\*QHF Blackcap 4V16 of 1H8

#\*\*PA Power Tool 9108  
S A Primrose 1211  
\*SSR Total Power 4018  
KCH Morning Call 016

SM +37  
SW +74  
SF +88  
SB +149  
SC +230

| CED | BW | WW  | YW   | CLAW | ANGLE | HP   | CEM | MILK | TEAT | UDDER | FL    | HS  | CW  | MARB | RE  |
|-----|----|-----|------|------|-------|------|-----|------|------|-------|-------|-----|-----|------|-----|
| +12 | -2 | +71 | +122 | +65  | +67   | +8.8 | +14 | +29  | +42  | +31   | +1.09 | +41 | +45 | +72  | +79 |

Progeny Record

| BWR   | WWR   | YWR   | IMF  | UREA  | RBFT  | RPFT  |
|-------|-------|-------|------|-------|-------|-------|
| 7-103 | 7-104 | 3-109 | 2-95 | 2-103 | 2-121 | 2-129 |

- Black Magic Ranch, Glasgow, MO purchased a daughter in the 2024 SydGen Production Sale for \$5,500.
- A son sells in the spring bull group as Lot 44, and a bred heifer by Gavel remains in the herd.
- A consistent producing female bred in the Ken Haas Angus herd in Wyoming.
- Exposed April 8, 2025 to June 11, 2025 to RC Complete K106. Preg Check indicates conception on about April 18 with a bull calf.

**341 SydGen Erica 9639**

Birth Date: 09-24-2019 Cow #19770094 Tattoo: 9639

RADG SC DOC  
+2.1 +0.5 +5

\*SydGen Googol  
\*SydGen Forever Lady 1255  
\*G A R Prophet  
+GAR Predestined F589

\*SydGen Merit 6553  
18644333  
\*H P C A Prophet A104

\*SydGen Dealer 9883  
SydGen Erica 5055  
18148538 SydGen Erica 8020

SM +57  
SW +54  
SF +88  
SB +185  
SC +297

| CED | BW   | WW  | YW  | CLAW | ANGLE | HP    | CEM | MILK | TEAT | UDDER | FL    | HS  | CW  | MARB  | RE    |
|-----|------|-----|-----|------|-------|-------|-----|------|------|-------|-------|-----|-----|-------|-------|
| +4  | +1.1 | +48 | +88 | +4.0 | +5.6  | +13.3 | +4  | +34  | +52  | +53   | +1.00 | +41 | +40 | +1.38 | +1.01 |

Progeny Record

| BWR   | WWR   | YWR   | IMF  | UREA | RBFT | RPFT |
|-------|-------|-------|------|------|------|------|
| 4-112 | 3-104 | 3-108 | 3-88 | 3-98 | 3-89 | 3-91 |

- This female has a high percentile ranking for MARB EPD.
- A maternal sister sold to Steele Farm Inc, Richmond, MO, and a maternal brother sold to Trent Shultz, Rutledge, MO.
- A daughter sired by Northside sells as Lot 347.
- Bred April 18, 2025 to SydGen Southland GA 3760. Exposed April 25, 2025 to June 19, 2025 to SydGen Omega 3280. Preg Check indicates conception on about April 18.

**339 SydGen Blackbird 7079**

Birth Date: 01-08-2017 Cow #18769177 Tattoo: 7079

RADG SC DOC  
+2.3 +1.79 -9

#EXAR Denver 2002B  
\*SydGen Omaha 5026  
18172395  
\*SydGen Entense 1120

\*SydGen Straight Up 8998  
\*SydGen Blackbird 1084  
16904369 B D A R Blackbird S001

#EXAR Upshot 0562B  
\*Exar Royal Lass 1067  
\*SydGen Entense 9237

#\*SydGen C C & 7  
SydGen Royal Queen 4286  
\*Boyd New Day 8005  
B/R Blackbird 944

SM +47  
SW +49  
SF +83  
SB +153  
SC +245

| CED | BW   | WW  | YW  | CLAW | ANGLE | HP    | CEM | MILK | TEAT | UDDER | FL    | HS  | CW  | MARB | RE  |
|-----|------|-----|-----|------|-------|-------|-----|------|------|-------|-------|-----|-----|------|-----|
| +5  | +2.4 | +55 | +98 | +32  | +42   | +14.1 | +3  | +28  | +33  | +35   | +1.01 | +43 | +36 | +92  | +97 |

Progeny Record

| BWR   | WWR   | YWR   | IMF   | UREA  | RBFT  | RPFT  |
|-------|-------|-------|-------|-------|-------|-------|
| 7-105 | 5-104 | 5-105 | 6-101 | 6-111 | 6-114 | 6-118 |

- A donor in the SydGen ET program, she has compiled an impressive production record.
- This year, she and another cow swapped calves on a cold winter's night, so her daughter is retained.
- BCAngus, Adair, IA and Eggers Stock Farm, Jackson, MO purchased a son, Transcend, in the 2021 SydGen Influence Sale for \$8,000.
- Daughters have sold to BC Angus for \$7,500 in the 2022 sale, and to Benjamin Brockman, Union, KY for \$3,300 in our 2020 sale.
- Mershon Cattle LLC, Buckner, MO and Damon Crist, Winigan, MO have purchased sons in past SydGen sales.
- Bred March 31, 2025 to Yon Audrain L940. Exposed April 9, 2025 to May 15, 2025 to SydGen Southland GA 3760. Preg Check indicates conception on about March 31 with a bull calf.

**342 G G Delight 8100**

Birth Date: 03-12-2018 Cow 19589327 Tattoo: 8100

RADG SC DOC  
+2.9 +7.6 +20

\*Basin Payweight 006S  
21AR O Lass 7017  
\*Basin Rainmaker P175  
\*Basin Lucy 1667

\*Basin Paycheck 5249  
18184147  
\*Basin Lucy 3150

\*SydGen Trust 6228  
G G Delight 3134  
18220436 \*G G Delight 9190

\*SCR Promise 4042  
\*SydGen Forever Lady 4413  
G G Grade & Yield 602  
GG Delight 6298

SM +77  
SW +65  
SF +121  
SB +172  
SC +300

| CED | BW   | WW  | YW   | CLAW | ANGLE | HP    | CEM | MILK | TEAT | UDDER | FL    | HS  | CW  | MARB | RE  |
|-----|------|-----|------|------|-------|-------|-----|------|------|-------|-------|-----|-----|------|-----|
| +0  | +3.4 | +74 | +125 | +32  | +47   | +15.1 | +11 | +26  | +60  | +49   | +1.09 | +71 | +61 | +61  | +57 |

Progeny Record

| BWR   | WWR   | YWR   | IMF  | UREA  | RBFT  | RPFT  |
|-------|-------|-------|------|-------|-------|-------|
| 3-101 | 3-100 | 3-101 | 3-98 | 3-107 | 3-108 | 3-115 |

- Bill Boehm & Sons Angus Farm, Freeburg, MO purchased a daughter in the 2024 SydGen Production Sale for \$5,000, and a daughter sold in the 2022 SydGen sale to Cunningham Farms, Molino, FL.
- A son sold in the 2021 SydGen Influence Sale for \$4,500 to Dennis Bell, Atchison, KS.
- Bred March 31, 2025 to URF Alpha G138. Exposed April 8, 2025 to June 13, 2025 to Connealy Zenith 3133. Preg Check indicates conception on about March 31 with a bull calf.

**340 EZAR Lucy 7399**

Birth Date: 07-21-2017 Cow #18993956 Tattoo: 7399

RADG SC DOC  
+2.6 +1.20 +13

#MCC Daybreak  
\*QHF Blackcap 6E2 of 4V16 4355  
\*Summitcrest Complete 1P55  
+DRMCTR 111 Rita 6108

#\*\*Quaker Hill Rampage 0A36  
\*EXAR Rapture 5844B  
18116133  
\*BoBo Rita 1559

#A A R Ten X 7008 S A  
OCC Lucy 303  
17585887 +OCC Lucy 814

#Mytty In Focus  
\*A A R Lady Kelton 5551  
\*Connely Onward  
Inniway Ms VRD 232

SM +42  
SW +63  
SF +95  
SB +142  
SC +226

| CED | BW   | WW  | YW   | CLAW | ANGLE | HP    | CEM | MILK | TEAT | UDDER | FL  | HS  | CW  | MARB | RE  |
|-----|------|-----|------|------|-------|-------|-----|------|------|-------|-----|-----|-----|------|-----|
| +13 | +1.0 | +65 | +123 | +50  | +34   | +11.0 | +12 | +29  | +45  | +41   | +85 | +62 | +52 | +48  | +53 |

Progeny Record

| BWR   | WWR   | YWR   | IMF   | UREA  | RBFT  | RPFT  |
|-------|-------|-------|-------|-------|-------|-------|
| 4-100 | 4-107 | 4-103 | 3-103 | 3-100 | 3-117 | 3-110 |

- Henebry Farms, Hawk Point, MO selected a daughter in the 2023 SydGen sale, and in the 2024 production sale a son sold to Rafter G Land & Cattle, Greenfield, MO.
- This female was bred in the EZ Angus Ranch, Porterville, CA, and she has been a consistent producer as evidenced by her production record.
- Exposed April 8, 2025 to June 11, 2025 to RC Complete K106. Preg Check indicates conception on about May 3 with a bull calf.

**343 CF Rachel 909**

Birth Date: 10-12-2019 Cow #19649557 Tattoo: 908

RADG SC DOC  
+2.9 +6.0 +18

\*SydGen Googol  
\*SydGen Forever Lady 1255  
\*SydGen Liberty GA 8627  
\*Fox Run Rita 9308

\*SydGen Enhance  
18170041  
SydGen Rita 2618

\*SydGen Black Diamond 2769  
CF Rachel 508  
18456123 CF Rachel 201

\*SydGen Diamond 8499  
\*7L Mary Blackbird 7177  
\*O'Neill's Lucky Boy  
SydGen Rachel 9143

SM +57  
SW +52  
SF +110  
SB +183  
SC +294

| CED | BW   | WW  | YW   | CLAW | ANGLE | HP    | CEM | MILK | TEAT | UDDER | FL  | HS  | CW  | MARB  | RE  |
|-----|------|-----|------|------|-------|-------|-----|------|------|-------|-----|-----|-----|-------|-----|
| +6  | +1.8 | +65 | +118 | +38  | +63   | +13.1 | +6  | +19  | +28  | +46   | +98 | +43 | +51 | +1.16 | +57 |

Progeny Record

| BWR   | WWR   | YWR   | IMF | UREA | RBFT | RPFT |
|-------|-------|-------|-----|------|------|------|
| 3-108 | 3-100 | 1-111 |     |      |      |      |

- This Enhance daughter was purchased as a bred heifer from Cunningham Farms, Molino, FL.
- A son sired by Complete sells as Lot 86 in the spring bull offering.
- Exposed April 8, 2025 to June 11, 2025 to RC Complete K106. Preg Check indicates conception on about May 8 with a heifer calf.



LOT 344 - SPRUCE MTN LADY 0058

## Spruce Mtn Lady 0058

344

Birth Date: 01-21-2020

Cow #19681904

Tattoo: 0058

| RADG | SC   | DOC  |
|------|------|------|
| +3.1 | +1.6 | +3.3 |

#\*\*Hoover No Doubt  
17882682

#\*\*Miss Blackcap Ellston J2

#MOGCK Sure Shot  
Mogck Mary 1255  
#\*\*SydGen C C & 7  
#Miss Blackcap Ellston D154



#\*\*G A R Sure Fire  
#E&B Lady Sure Fire 788  
18894735

#\*\*Connealy In Sure 8524  
+Chair Rock 5050 G A R 8086  
#\*\*Connealy Confidence Plus  
#E&B Lady Blueprint 968

| SM  | SW  | SF   | SB   | SC   |
|-----|-----|------|------|------|
| +77 | +39 | +120 | +210 | +349 |

| CED | BW   | WW  | YW   | CLAW | ANGLE | HP    | CEM | MILK | TEAT | UDDER | FL    | HS  | CW  | MARB  | RE    |
|-----|------|-----|------|------|-------|-------|-----|------|------|-------|-------|-----|-----|-------|-------|
| +8  | +1.6 | +53 | +103 | +50  | +40   | +13.1 | +10 | +19  | +69  | +76   | +1.02 | +61 | +50 | +1.34 | +1.02 |

- The number one SC female in the spring calving group, she also displays upper percentile rankings for \$B and for MARB, Docility, Teat and Udder EPDs.
- Hidden Pine Farms, Versailles, MO selected a son in the 2024 SydGen sale, and a son sired by Complete sells in the spring bulls as lot 57.
- Very complete number profile.
- Bred March 31, 2025 to DE-SU Volunteer B122. Exposed April 9, 2025 to May 15, 2025 to SydGen Southland GA 3760. Preg Check indicates conception on about March 31 with a bull calf.

## SydGen Forever Lady 1198

345

Birth Date: 01-24-2021

Cow 20013893

Tattoo: 1198

| RADG | SC    | DOC  |
|------|-------|------|
| +2.7 | +1.37 | +2.8 |

#SydGen Enhance  
#\*\*SydGen Enhance 8077  
19151442

#\*\*SydGen Exceed 3223  
SydGen Rita 2618  
#\*\*SydGen FATE 2800  
#SydGen Rita 8043



#SydGen Rock Star 3461  
SydGen Forever Lady 7495  
19069778

+SydGen Rocky Road 2060  
+SydGen Forever Lady 8420  
+SydGen Liberty 3748  
+SydGen Forever Lady 3220

| SM  | SW  | SF   | SB   | SC   |
|-----|-----|------|------|------|
| +67 | +62 | +135 | +196 | +321 |

| CED | BW   | WW  | YW   | CLAW | ANGLE | HP    | CEM | MILK | TEAT | UDDER | FL    | HS  | CW  | MARB | RE  |
|-----|------|-----|------|------|-------|-------|-----|------|------|-------|-------|-----|-----|------|-----|
| +0  | +4.3 | +77 | +136 | +42  | +61   | +11.4 | +10 | +24  | +70  | +78   | +1.04 | +73 | +77 | +75  | +80 |

- Mershon Cattle LLC, Buckner, MO purchased a son in the 2024 SydGen sale for \$5,200, with another son selling in the 2023 production sale to RAGS Angus, Hopkinsville, KY.
- Ranks in the upper 5 percent for \$C and \$B index values, she has a son selling in the spring bulls as Lot 82.
- A maternal sister to Gibbons, the son of Volunteer we used, then sold to Chateau Cattle Company, Maryville, MO.
- Dam has an average weaning ratio on 5 calves of 105 and 4 yearlings average 106.
- Bred March 31, 2025 to SydGen Empire 3715. Exposed April 9, 2025 to May 15, 2025 to SydGen Southland GA 3760. Exposed May 15, 2025 to June 10, 2025 to SydGen Cool 3558, 20958539. Observed natural service May 22. Preg Check indicates conception on about May 22.

## SydGen Blackcap 1187

346

Birth Date: 01-23-2021

Cow #20013889

Tattoo: 1187

| RADG | SC    | DOC  |
|------|-------|------|
| +2.7 | +1.06 | +2.0 |

#\*\*SydGen FATE 2800  
17521423

#SCR Promise 4042  
+SydGen Forever Lady 4413  
#SydGen Contact  
#D A R Heroine L T 108



#\*\*G A R Prophet  
+SydGen Blackcap 5371  
18104837

#C R A Bextor 872 5205 608  
+G A R Objective 1885  
#G A R New Design 5050  
+G A R Hpca Objective A28

| SM  | SW  | SF   | SB   | SC   |
|-----|-----|------|------|------|
| +48 | +64 | +120 | +196 | +302 |

| CED | BW | WW  | YW   | CLAW | ANGLE | HP   | CEM | MILK | TEAT | UDDER | FL    | HS  | CW  | MARB  | RE   |
|-----|----|-----|------|------|-------|------|-----|------|------|-------|-------|-----|-----|-------|------|
| +11 | +4 | +74 | +131 | +48  | +59   | +9.1 | +17 | +20  | +58  | +45   | +1.03 | +57 | +65 | +1.03 | +9.1 |

- A flush sister sold in the 2022 SydGen Production Sale for \$12,000 to Express Ranches, Yukon, OK, and a maternal sister sold to Wheeler Angus, Paris, MO in the 2023 sale for \$6,000.
- Reid Shrauner, Elkhart, KS bought a maternal sister in the 2021 sale at \$6,500.
- A daughter sells in the bred heifer offering as Lot 388, and a maternal sister sells as Lot 327.
- Exposed April 8, 2025 to June 13, 2025 to Connealy Zenith 3133. Preg Check indicates conception on about May 29.

## SydGen Erica 1441

347

Birth Date: 09-13-2021

Cow #20367750

Tattoo: 1441

| RADG | SC    | DOC |
|------|-------|-----|
| +2.5 | +1.38 | +0  |

#\*\*K C F Bennett Southside  
#Bakers Northside 6007  
18688213

#Nichols Extra K205  
#\*\*K C F Miss 208 S11  
#Hoover Dam  
Bakers Ericamere 1091



\*SydGen Merit 6553  
\*SydGen Erica 9639  
19770094

#\*\*SydGen Exceed 3223  
+\*\*H P C A Prophet A104  
#\*\*SydGen Dealer 9883  
SydGen Erica 8020

| SM  | SW  | SF  | SB   | SC   |
|-----|-----|-----|------|------|
| +63 | +76 | +92 | +170 | +283 |

| CED | BW   | WW  | YW   | CLAW | ANGLE | HP    | CEM | MILK | TEAT | UDDER | FL    | HS  | CW  | MARB | RE  |
|-----|------|-----|------|------|-------|-------|-----|------|------|-------|-------|-----|-----|------|-----|
| +3  | +2.0 | +67 | +117 | +47  | +57   | +14.6 | +8  | +37  | +67  | +61   | +1.07 | +54 | +50 | +97  | +92 |

- Dam has produced 3 calves with an average weaning ratio of 104 and yearling ratio of 108, and she sells as Lot 341.
- Exposed March 31, 2025 to June 13, 2025 to SydGen Blanton 2014. Preg Check indicates conception on about May 8 with a bull calf.

## SydGen Lady Ida 1590

348

Birth Date: 09-02-2021

Cow #20371038

Tattoo: 1590

| RADG | SC    | DOC |
|------|-------|-----|
| +2.8 | +1.18 | +4  |

#\*\*SydGen FATE 2800  
SydGen Faith 6023  
18518396

#\*\*SydGen Trust 6228  
+SydGen Heroine 9808  
+SydGen Journey 7655  
+SydGen Eulima 8903



#\*\*EXAR Stud 4658B  
+EZAR Lady Ida 7357  
18797214

#A A R Ten X 7008 S A  
+BoBo Rita 1559  
#\*\*Basin Payweight 006S  
Lady Ida of Ellston G180

| SM  | SW  | SF   | SB   | SC   |
|-----|-----|------|------|------|
| +40 | +69 | +114 | +196 | +294 |

| CED | BW   | WW  | YW   | CLAW | ANGLE | HP   | CEM | MILK | TEAT | UDDER | FL    | HS  | CW  | MARB  | RE  |
|-----|------|-----|------|------|-------|------|-----|------|------|-------|-------|-----|-----|-------|-----|
| +1  | +3.7 | +78 | +133 | +40  | +60   | +8.5 | +13 | +26  | +34  | +37   | +1.03 | +31 | +64 | +1.22 | +52 |

- MW Cattle Company, Mexico, MO purchased a daughter sired by Whiteman in the 2024 SydGen Production Sale.
- Riverbend Ranch, Idaho Falls, ID purchased a maternal sister in the 2020 sale for \$6,000, and Tim Bynum, Martin, TN bought a maternal sister in the 2021 sale.
- Dam had 3 ultrasound progeny with an average IMF ratio of 116, and she sold in the 2022 SydGen sale to Henebry Farms, Hawk Point, MO.
- Exposed March 31, 2025 to April 25, 2025 to G A R Verified 2683. Exposed April 25, 2025 to June 4, 2025 to SydGen Bonus 3587, 20958546. Preg Check indicates conception on about May 15 with a bull calf.

## SydGen Missy 1679

349

Birth Date: 10-03-2021

Cow 20367822

Tattoo: 1679

| RADG | SC    | DOC |
|------|-------|-----|
| +3.3 | +1.63 | +5  |

#\*\*Baldridge Colonel C251  
#SydGen KCF Gavel 8361  
19195196

#baldridge Xpand x743  
#Baldridge Isabel Y69  
+\*\*K C F Bennett Fortress  
K C F Miss Southside Z541



\*MOGCK Sniper 16  
SydGen Missy 8845  
19459838

#MOGCK Sure Shot  
#Mogck Miss 1274  
\*G A R Missouri 5761  
#\*\*SydGen Missy 9813

| SM  | SW  | SF   | SB   | SC   |
|-----|-----|------|------|------|
| +56 | +83 | +123 | +183 | +293 |

| CED | BW   | WW  | YW   | CLAW | ANGLE | HP    | CEM | MILK | TEAT | UDDER | FL    | HS  | CW  | MARB | RE  |
|-----|------|-----|------|------|-------|-------|-----|------|------|-------|-------|-----|-----|------|-----|
| +2  | +2.6 | +73 | +143 | +33  | +47   | +10.4 | +10 | +45  | +27  | +25   | +1.12 | +35 | +72 | +78  | +68 |

- This young Gavel daughter ranks high for RADG EPD, and has top 10 percent ranks for YW EPD and \$B.
- A maternal sister sold in the 2023 SydGen sale to Leatherwood Valley Farms, Salesville, OH, with the dam selling in that sale to Miles Allen, Green Valley, IL.
- Bred April 18, 2025 to Yon Audrain L940. Exposed April 25, 2025 to June 19, 2025 to SydGen Omega 3280. Preg Check indicates conception on about May 19 with a heifer calf.

## SydGen Royal Queen 1420

350

Birth Date: 09-04-2021

Cow #20367744

Tattoo: 1420

| RADG | SC  | DOC |
|------|-----|-----|
| +2.5 | +64 | +4  |

#\*\*Casino Bomber N33  
#SydGen Stealth 8556  
19462140

#\*\*KM Broken Bow 002  
#Casino Annie K48  
#Barstow Cash  
+OSU Everelda Entense 3164



\*OSU Empress 5136  
#\*\*SydGen FATE 2800  
SydGen Royal Queen 9604  
19770085

#\*\*SydGen Trust 6228  
+SydGen Heroine 9808  
SydGen Confidence MKBA U7  
+SydGen Royal Queen 8457

| SM  | SW  | SF   | SB   | SC   |
|-----|-----|------|------|------|
| +56 | +72 | +118 | +175 | +283 |

| CED | BW | WW  | YW   | CLAW | ANGLE | HP    | CEM | MILK | TEAT | UDDER | FL    | HS  | CW  | MARB | RE  |
|-----|----|-----|------|------|-------|-------|-----|------|------|-------|-------|-----|-----|------|-----|
| +10 | +5 | +67 | +116 | +53  | +61   | +13.2 | +10 | +30  | +52  | +56   | +1.04 | +57 | +62 | +71  | +66 |

- A daughter sired by Whiteman sold in the 2024 sale to Bradley Cattle, Marshfield, MO.
- Powers Angus Ranch, Rockford, MI purchased a maternal sister in the 2023 sale, and the dam sold in the 2024 sale to Obie & Lori Holem, Smithton, MO.
- Bred April 18, 2025 to Basin Jameson 1076. Exposed April 25, 2025 to June 19, 2025 to SydGen Omega 3280. Preg Check indicates conception on about April 18 with a bull calf.



## SydGen Forever Lady 1394

351

Birth Date: 03-09-2021

Cow \*20013946

Tattoo: 1394

| RADG | SC    | DOC |
|------|-------|-----|
| +24  | +2.03 | +9  |

##Bakers Northside 6007  
18688213 Bakers Ericamere 3128



##\*SydGen FATE 2800

+SydGen Forever Lady 7053

18769168 +SydGen Forever Lady 8452

#Nichols Extra K205  
##\*K C F Miss 208 S11  
##Hoover Dam  
Bakers Ericamere 1091

##\*SydGen Trust 6228  
+SydGen Heroine 9808  
#G A R Retail Product  
SydGen Forever Lady 4556

| SM  | SW  | SF  | SB   | SC   |
|-----|-----|-----|------|------|
| +67 | +64 | +83 | +149 | +260 |

| CED | BW | WW  | YW   | CLAW | ANGLE | HP    | CEM | MILK | TEAT | UDDER | FL    | HS  | CW  | MARB | RE  |
|-----|----|-----|------|------|-------|-------|-----|------|------|-------|-------|-----|-----|------|-----|
| +10 | -7 | +59 | +104 | +58  | +69   | +12.5 | +15 | +26  | +66  | +56   | +1.04 | +46 | +41 | +76  | +89 |

| Progeny Record | BWR   | WWR  | YWR  | IMF   | UREA | RBFT | RPFT  |
|----------------|-------|------|------|-------|------|------|-------|
|                | 3-105 | 3-97 | 1-91 | 1-128 | 1-98 | 1-76 | 1-100 |

- Tyler Frank, Holts Summit, MO purchased a daughter in the 2023 production sale.
- A daughter sells in the bred heifers as Lot 379, and her son sells in the spring bulls as Lot 76.
- A maternal sister sold in the 2023 SydGen sale to Ron Smith, Columbia, MO for \$6,250, with another maternal sister selling to Channess Angus, Anna, IL in the 2021 sale.
- Dam has 5 calves weaned average ratio of 103, and her ET sons sell in the fall bulls as Lot 177.
- Bred March 31, 2025 to DW Powhatan. Exposed April 9, 2025 to May 15, 2025 to SydGen Southland GA 3760. Exposed May 15, 2025 to June 10, 2025 to SydGen Cool 3558, 20958539. Observed natural service May 29. Preg Check indicates conception on about May 29.

## SydGen Forever Lady 0735

352

Birth Date: 10-06-2020

Cow \*20012287

Tattoo: 0735

| RADG | SC   | DOC |
|------|------|-----|
| +28  | +9.4 | +5  |

##\*SydGen Trust 6228  
##\*SydGen FATE 2800  
17521423 +SydGen Heroine 9808



\*G A R Missouri 5761

\*SydGen Forever Lady 7989

19036296 +SydGen Forever Lady 4413

\*SCR Promise 4042  
+SydGen Forever Lady 4413  
#SydGen Contact  
#D A A R Heroine L T 108

#MCC Daybreak  
+G A R 5050 New Design 1009  
#Bon View New Design 1407  
+S A F Forever Lady 0182

| SM  | SW  | SF   | SB   | SC   |
|-----|-----|------|------|------|
| +10 | +58 | +130 | +201 | +271 |

| CED | BW   | WW  | YW   | CLAW | ANGLE | HP   | CEM | MILK | TEAT | UDDER | FL   | HS   | CW  | MARB | RE    |
|-----|------|-----|------|------|-------|------|-----|------|------|-------|------|------|-----|------|-------|
| +9  | +1.8 | +69 | +123 | +61  | +68   | +9.8 | +11 | +25  | +44  | +38   | +9.2 | +9.3 | +67 | +80  | +1.26 |

| Progeny Record | BWR   | WWR  | YWR  | IMF  | UREA | RBFT | RPFT |
|----------------|-------|------|------|------|------|------|------|
|                | 3-103 | 2-92 | 2-92 | 2-66 | 2-91 | 2-67 | 2-98 |

- This Fate daughter has one of the largest RE EPDs in the offering and posts an upper percentile ranking for \$B.
- Michael Bungart, Russellville, MO and Gregory Connell, Eugene, MO purchased a daughter in the 2023 SydGen sale, and a son sired by Eagle sells as Lot 112.
- The dam sold in our 2022 sale to Darrah Land & Cattle, Mountain Grove, MO.
- Exposed March 31, 2025 to April 25, 2025 to G A R Verified 2683. Exposed April 25, 2025 to June 4, 2025 to SydGen Bonus 3587, 20958546. Preg Check indicates conception on about May 18 with a heifer calf.

## 3C Blackcap 0183

353

Birth Date: 05-04-2020

Cow \*20032580

Tattoo: 0183

| RADG | SC   | DOC |
|------|------|-----|
| +33  | +5.2 | +16 |

##\*V A R Generation 2100  
+3C Genesis 8053  
19364850 +\*SydGen Rita 4387



\*44 Ten X 4367D

\*3C Ten X 7094

19095074

BLACKCAP 3G14 of GAR

##\*Connealy Consensus 7229  
##\*Sandpoint Blackbird 8809  
##\*SydGen FATE 2800  
+EXAR Rita 1885

##\*A A R Ten X 7008 S A  
+Daltons Lucy 1236  
##\*S A V Final Answer 0035  
BLACKCAP 9125 of GAR

| SM  | SW  | SF   | SB   | SC   |
|-----|-----|------|------|------|
| +28 | +52 | +109 | +170 | +248 |

| CED | BW | WW  | YW   | CLAW | ANGLE | HP    | CEM | MILK | TEAT | UDDER | FL    | HS  | CW  | MARB | RE    |
|-----|----|-----|------|------|-------|-------|-----|------|------|-------|-------|-----|-----|------|-------|
| +13 | -8 | +73 | +133 | +64  | +63   | +13.7 | +15 | +14  | +27  | +34   | +1.03 | +54 | +52 | +71  | +1.03 |

| Progeny Record | BWR  | WWR  | YWR  | IMF  | UREA  | RBFT | RPFT |
|----------------|------|------|------|------|-------|------|------|
|                | 2-96 | 2-92 | 2-96 | 2-67 | 2-107 | 2-89 | 2-87 |

- Wheeler Angus, Paris, MO selected a daughter in the 2024 SydGen Production Sale for \$4,100.
- Balanced trait profile with high percentile ranks for CED and RADG EPDs.
- Exposed March 31, 2025 to April 25, 2025 to G A R Verified 2683. Exposed April 25, 2025 to June 4, 2025 to SydGen Bonus 3587, 20958546. Preg Check indicates conception on about June 2.

## Coon 354 Danette 853

354

Birth Date: 09-29-2018

Cow 19431565

Tattoo: 853

| RADG | SC   | DOC |
|------|------|-----|
| +28  | +9.9 | +25 |

##\*SydGen Dealer 9883  
ESF Deacon J697  
18185141 ESF Lady Emulous J512

Baker's Lighten Up

Coon 149 Danette 354

17781300

Coon 870 Danette 149

SydGen Sure Bet  
+SydGen Forever Lady 4413  
##\*S A F Connection  
ESF Lady Emulous J279

##\*Hoover Dam  
Baker's Blackbird 6005  
##\*Vermilion Dateline 7078  
#Coon 629 Danette 870

| SM  | SW  | SF   | SB   | SC   |
|-----|-----|------|------|------|
| +57 | +44 | +113 | +169 | +276 |

| CED | BW   | WW  | YW   | CLAW | ANGLE | HP    | CEM | MILK | TEAT | UDDER | FL    | HS  | CW  | MARB | RE  |
|-----|------|-----|------|------|-------|-------|-----|------|------|-------|-------|-----|-----|------|-----|
| -2  | +2.3 | +55 | +109 | +40  | +40   | +12.9 | -1  | +27  | +78  | +65   | +1.06 | +28 | +49 | +59  | +90 |

| Progeny Record | BWR   | WWR   | YWR | IMF | UREA | RBFT | RPFT |
|----------------|-------|-------|-----|-----|------|------|------|
|                | 3-110 | 2-100 |     |     |      |      |      |

- Bought from Coon Angus Ranch, Bethel, MO through a Mississippi Valley sale.
- Had twin bull calves born in March that do not count on her progeny record.
- Daughter sold to Heltsley Farms, Kansas, IL.
- Exposed April 25 to June 19, 2025 to SydGen Omega 3280. Preg check indicates conception about May 14.

## Mead Miss Marshall U1909

[DDF]

355

Birth Date: 09-23-2020

Cow 20020167

Tattoo: U1909

| RADG | SC    | DOC |
|------|-------|-----|
| +21  | -1.16 | +3  |

##\*KM Broken Bow 002  
16764044 #Summitcrest Princess 0P12



#S A V 8180 Traveler 004

Mead Miss Marshall 1469

16616409 Mead Miss Marshall F455

#C F Right Design 1802  
Summitcrest Elba 1M17  
Basin Ambush 8161  
#Summitcrest Princess 2J10

#Sitz Traveler 8180  
+Boyd Forever Lady 8003  
#Rito 616 of 4B20 6807  
M A F Miss Marshall D635

| SM  | SW  | SF  | SB   | SC   |
|-----|-----|-----|------|------|
| +69 | +70 | +73 | +136 | +245 |

| CED | BW | WW  | YW  | CLAW | ANGLE | HP   | CEM | MILK | TEAT | UDDER | FL    | HS  | CW  | MARB | RE  |
|-----|----|-----|-----|------|-------|------|-----|------|------|-------|-------|-----|-----|------|-----|
| +5  | +3 | +58 | +96 | +44  | +46   | +9.7 | +5  | +32  | +33  | +51   | +1.16 | +30 | +33 | +68  | +85 |

| Progeny Record | BWR  | WWR  | YWR  | IMF  | UREA | RBFT | RPFT |
|----------------|------|------|------|------|------|------|------|
|                | 2-96 | 3-95 | 2-95 | 2-93 | 2-98 | 2-86 | 2-79 |

- A daughter sold in the 2024 SydGen sale to Hat Creek Genetics, Jackson, MO for \$3,900, and a son sells as Lot 153 in the fall bull offering.
- Exposed March 31, 2025 to April 25, 2025 to G A R Verified 2683. Exposed April 25, 2025 to June 4, 2025 to SydGen Bonus 3587, 20958546. Preg Check indicates conception on about May 23.

## Mead Leann U3068

356

Birth Date: 09-15-2020

Cow \*20014831

Tattoo: U3068

| RADG | SC   | DOC |
|------|------|-----|
| +29  | +8.3 | +19 |

##\*Hoover No Doubt  
+\*Connealy Beyond Doubt 838X  
19319418 #Ebba of Conanga 808



#Boyd New Day 8005

#Mead LaAnn K109

17008793 #Mead LeAnn H065

##\*Mogck Bullseye  
\*Miss Blackcap Ellston J2  
#Dalebanks Centennial 2526  
#E B A of Conanga 819

#A A R New Trend  
S V F Forever Lady 57D  
##\*Rito 112 of 2536 Rito 616  
#MAF LeAnn E011

| SM  | SW  | SF  | SB   | SC   |
|-----|-----|-----|------|------|
| +42 | +63 | +87 | +132 | +213 |

| CED | BW | WW  | YW   | CLAW | ANGLE | HP   | CEM | MILK | TEAT | UDDER | FL    | HS  | CW  | MARB | RE  |
|-----|----|-----|------|------|-------|------|-----|------|------|-------|-------|-----|-----|------|-----|
| +6  | +8 | +59 | +115 | +43  | +49   | +8.2 | +11 | +36  | +47  | +44   | +1.00 | +62 | +48 | +39  | +90 |

| Progeny Record | BWR   | WWR  | YWR  | IMF  | UREA  | RBFT | RPFT |
|----------------|-------|------|------|------|-------|------|------|
|                | 1-108 | 1-92 | 1-97 | 1-67 | 1-101 | 1-65 | 1-76 |

- This female is backed by four generations of Pathfinder Dams in the Mead Angus Farm program.
- Exposed March 31, 2025 to April 25, 2025 to G A R Verified 2683. Exposed April 25, 2025 to June 4, 2025 to SydGen Bonus 3587, 20958546. Preg Check indicates conception on about May 13 with a heifer calf.

## SydGen Queen 1857

357

Birth Date: 10-22-2021

Cow 20367867

Tattoo: 1857

| RADG | SC   | DOC |
|------|------|-----|
| +25  | -0.7 | +20 |

##\*Connealy Confidence Plus  
+\*Mead Confidence Plus T373  
19502334 Mead Juana M105



SydGen Whispering Wind 8333

SydGen Queen 3807

17823725 SydGen Queen 6498

##\*Connealy Confidence 0100  
Elbanna of Conanga 1209  
##\*S A V Final Answer 0035  
#Thomas Juana 2459

#MOGCK Whispering Wind 584  
SydGen Forever Lady 6064  
+SydGen OnStar 3217  
#SydGen Queen 4562

| SM  | SW  | SF  | SB   | SC   |
|-----|-----|-----|------|------|
| +60 | +56 | +89 | +140 | +242 |

| CED | BW | WW  | YW   | CLAW | ANGLE | HP    | CEM | MILK | TEAT | UDDER | FL    | HS  | CW  | MARB | RE  |
|-----|----|-----|------|------|-------|-------|-----|------|------|-------|-------|-----|-----|------|-----|
| +9  | +9 | +63 | +108 | +62  | +52   | +13.2 | +11 | +20  | +32  | +44   | +1.02 | +14 | +43 | +78  | +26 |

| Progeny Record | BWR  | WWR  | YWR | IMF | UREA | RBFT | RPFT |
|----------------|------|------|-----|-----|------|------|------|
|                | 1-96 | 1-92 |     |     |      |      |      |

- Her current calf sells as Lot 87, and a daughter by Volunteer is being retained.
- Hayhurst Farms, Paris, MO purchased a maternal sister in a past SydGen sale.
- Exposed April 8, 2025 to June 11, 2025 to RC Complete K106. Observed natural service May 11. Preg Check indicates conception on about May 11 with a bull calf.

## SydGen Elba 0018

358

Birth Date: 12-31-2019

Cow \*19793370

Tattoo: 0018

| RADG | SC    | DOC |
|------|-------|-----|
| +24  | +1.60 | +22 |

##\*MOGCK Sure Shot  
\*MOGCK Sniper 16  
18620823 \*Mogck Miss 1274



#SydGen Enhance

\*MOGCK Elba 1488

19278727 #Mogck Elba 573

##\*Mytty In Focus  
Mogck Black Lass 2065  
Mohnen Long Distance 552  
Mogck Black Lass 3152

##\*SydGen Exceed 3223  
SydGen Rita 2618  
##\*Connealy Confidence 0100  
#Mogck Elba 2220

| SM  | SW  | SF  | SB   | SC   |
|-----|-----|-----|------|------|
| +31 | +69 | +84 | +113 | +178 |

| CED | BW   | WW  | YW   | CLAW | ANGLE | HP   | CEM | MILK | TEAT | UDDER | FL  | HS  | CW  | MARB | RE  |
|-----|------|-----|------|------|-------|------|-----|------|------|-------|-----|-----|-----|------|-----|
| +15 | -3.3 | +62 | +111 | +53  | +52   | +6.6 | +7  | +29  | +49  | +55   | +83 | +57 | +42 | +29  | +26 |

| Progeny Record | BWR  | WWR   | YWR   | IMF  | UREA | RBFT | RPFT |
|----------------|------|-------|-------|------|------|------|------|
|                | 3-94 | 2-116 | 2-111 | 2-81 | 2-98 | 2-97 | 2-96 |

- Robert Dawson Jr, Bevier, MO purchased a son in the 2025 SydGen Influence Sale for \$4,900, and another son sold in the 2023 production sale to Naylor Enterprises, Salisbury, MO for \$5,000.
- Russell Farms, Chester, IL bought a maternal sister in the 2024 SydGen Production Sale for \$5,000.
- Exposed April 25, 2025 to June 19, 2025 to SydGen Omega 3280. Preg Check indicates conception on about May 14 with a bull calf.

## SydGen Rita 2884

## SydGen Heroine 8134

**SydGen Primrose 8846** [PDF]

## SydGen Rita 8540

## SydGen Forever Lady 9155

## SydGen Royal Lass 8801

## SydGen Forever Lady 9401

## SydGen Elba 9006

84





RSA TRUE BALANCE 1311



LOT 367 - SYDGEN PRINCESS 4020

### 367 SydGen Princess 4020

|                                  |               |              |      |       |       |
|----------------------------------|---------------|--------------|------|-------|-------|
| Birth Date: 01-02-2024           | Cow #21140839 | Tattoo: 4020 | RADG | SC    | DOC   |
|                                  |               |              | +37  | +1.08 | +23   |
| *ECO Lombardi 1512               |               |              |      |       |       |
| *SydGen II Lombardi 9045         |               |              |      |       |       |
| 19496671 Indian Springs Lucy 885 |               |              |      |       |       |
| *S S Enforcer E812               |               |              |      |       |       |
| **Spruce Mtn Princess 0619       |               |              |      |       |       |
| 19984884 Peak Dot Princess 14F   |               |              |      |       |       |
| *V A R Discovery 2240            |               |              |      |       |       |
| **RB Lady 7125-890-2170          |               |              |      |       |       |
| *Jindra Double Vision            |               |              |      |       |       |
| *ISA Lucy A369                   |               |              |      |       |       |
| *SydGen Enhance                  |               |              |      |       |       |
| #S S Miss Daybreak K011 3K17     |               |              |      |       |       |
| **Hoover No Doubt                |               |              |      |       |       |
| Peak Dot Princess 128D           |               |              |      |       |       |
| CE                               | BW            | WW           | YW   | CLAW  | ANGLE |
| +5                               | +1.0          | +80          | +158 | +37   | +50   |
| HP                               | CEM           | MILK         | TEAT | UDDER | FL    |
| +9.2                             | +12           | +27          | +27  | +43   | +1.03 |
| HS                               | CW            | MARB         | RE   |       |       |
| +46                              | +72           | +1.18        | +70  |       |       |

- This Vince daughter has the number one RADG EPD in the bred heifer division, and has upper percentile ranks for YW EPD and \$B.
- This heifer posts the second highest WW ratio and highest YW ratio in the bred heifers. She has earned the most famous number in the John Deere legacy.
- Dam was a bred heifer purchase in the 2022 Spruce Mountain Ranch Production Sale, Larkspur, CO, from a family developed in Canada by Peak Dot Ranch.
- Bred April 10, 2025 to RSA True Balance 1311. Exposed April 22, 2025 to May 27, 2025 to WL-HR Sunshine 2778. Preg Check indicates conception on about April 10 with a heifer calf.

### 369 SydGen Ruby Rose 4337

|                               |               |              |      |       |       |
|-------------------------------|---------------|--------------|------|-------|-------|
| Birth Date: 02-19-2024        | Cow #21140910 | Tattoo: 4337 | RADG | SC    | DOC   |
|                               |               |              | +33  | +1.90 | +18   |
| *SydGen KCF Gavel 8361        |               |              |      |       |       |
| SydGen Eagle 1529             |               |              |      |       |       |
| 20363632 *SydGen Lady 8839    |               |              |      |       |       |
| **Baldridge Colonel C251      |               |              |      |       |       |
| *K C F Miss Fortress B398     |               |              |      |       |       |
| *SydGen Enhance               |               |              |      |       |       |
| SydGen Lady 1548              |               |              |      |       |       |
| *E W A Peyton 642             |               |              |      |       |       |
| **E W A 3128 of 9067 Weigh Up |               |              |      |       |       |
| *SydGen Exceed 3223           |               |              |      |       |       |
| BMA Ruby Rose 567             |               |              |      |       |       |
| CE                            | BW            | WW           | YW   | CLAW  | ANGLE |
| +14                           | -1.7          | +67          | +131 | +29   | +39   |
| HP                            | CEM           | MILK         | TEAT | UDDER | FL    |
| +12                           | +34           | +52          | +47  | +1.08 | +62   |
| HS                            | CW            | MARB         | RE   |       |       |
| +63                           | +80           | +1.17        |      |       |       |

- One of the top yearling ratio heifers in the sale, she has high percentile ranks for RADG, CED, and RE EPDs.
- Dam was the calf at side when we purchased BMA Ruby Rose 928, and she also was a donor in our ET program prior to her untimely passing this spring.
- A maternal sister is a featured open heifer selling as Lot 6, and a maternal brother sells as Lot 158.
- Bred March 28, 2025 to G A R Verified 2683. Exposed April 22, 2025 to May 27, 2025 to WL-HR Sunshine 2778. Preg Check indicates conception on about March 28 with a heifer calf.

### 368 EXAR Blackcap 4113

|                                      |               |              |      |       |       |
|--------------------------------------|---------------|--------------|------|-------|-------|
| Birth Date: 01-11-2024               | Cow #20902702 | Tattoo: 4113 | RADG | SC    | DOC   |
|                                      |               |              | +26  | +99   | +16   |
| *Ellingson Profound 8155             |               |              |      |       |       |
| *Ellingson Prolific                  |               |              |      |       |       |
| 20136857 #EA Queen 8070              |               |              |      |       |       |
| *S Powerpoint WS 5503                |               |              |      |       |       |
| **EA Rosetta 6157                    |               |              |      |       |       |
| #Koupal Juneau 797                   |               |              |      |       |       |
| EA Queen 2350                        |               |              |      |       |       |
| **Basin Payweight Plus 6048          |               |              |      |       |       |
| *EXAR Blackcap 5001                  |               |              |      |       |       |
| 19952573 **Quaker Hill Blackcap 4PT3 |               |              |      |       |       |
| **Basin Payweight 1682               |               |              |      |       |       |
| **EXAR Royal Lass 2810               |               |              |      |       |       |
| **GAR-EGL Protege                    |               |              |      |       |       |
| **QHF Blackcap 6E2 of 4V16 4355      |               |              |      |       |       |
| CE                                   | BW            | WW           | YW   | CLAW  | ANGLE |
| +6                                   | +1.6          | +82          | +143 | +40   | +42   |
| HP                                   | CEM           | MILK         | TEAT | UDDER | FL    |
| +10                                  | +25           | +32          | +35  | +1.09 | +83   |
| HS                                   | CW            | MARB         | RE   |       |       |
| +76                                  | +60           | +1.61        |      |       |       |

- This female was a heifer calf we selected in the 2024 Express Ranches Big Event Sale, a daughter of the popular Ellingson Prolific.
- Upper percentile ranking for HP EPD.
- Because she was purchased and had no contemporaries, this heifer's performance does not impact her EPDs.
- Exposed May 2, 2025 to June 10, 2025 to Pine View Papa L221. Preg Check indicates conception on about May 2 with a bull calf.

### 370 EXAR Rita 40611

|  |               |               |      |       |       |
|--|---------------|---------------|------|-------|-------|
| Birth Date: 02-21-2024                 | Cow #20899660 | Tattoo: 40611 | RADG | SC    | DOC   |
|  |               |               | +29  | -24   | +15   |
| *Sitz Resilient 10208                  |               |               |      |       |       |
| *Connealy Craftsman                    |               |               |      |       |       |
| 20132505 **Black Cathy of Conanga 8521 |               |               |      |       |       |
| *Sitz Stellar 726D                     |               |               |      |       |       |
| *Sitz Miss Burgess 1856                |               |               |      |       |       |
| *Connealy Niobrara 5451                |               |               |      |       |       |
| Black Carla of Conanga 450             |               |               |      |       |       |
| **G A R Prophet                        |               |               |      |       |       |
| **Chair Rock 5050 G A R 1131           |               |               |      |       |       |
| **SJH/AH 6108 9Q13 50K                 |               |               |      |       |       |
| *Angus Hill Blackcap 644               |               |               |      |       |       |
| CE                                     | BW            | WW            | YW   | CLAW  | ANGLE |
| +7                                     | +1.5          | +78           | +137 | +44   | +40   |
| HP                                     | CEM           | MILK          | TEAT | UDDER | FL    |
| +9                                     | +29           | +52           | +45  | +91   | +42   |
| HS                                     | CW            | MARB          | RE   |       |       |
| +56                                    | +1.05         | +84           |      |       |       |

- Excellent daughter of Craftsman we purchased as an open heifer in the 2024 Express Ranches Big Event Sale.
- Bred March 30, 2025 to Yon Audrain L940. Exposed April 22, 2025 to June 13, 2025 to SydGen Edge 4115. Preg Check indicates conception on about March 30 with a heifer calf.



LOT 371 - SYDGEN MO BLACKBIRD GA 4051

## 371 SydGen MO Blackbird GA 4051

Birth Date: 01-07-2024 Cow \*21140846 Tattoo: 4051  
 #\*E W A Peyton 642  
 #\*DE-SU Volunteer B122  
 19352491 #\*E W A 3128 of 9067 Weigh Up  
 #\*Quaker Hill Manning 4EX9  
 #\*E W A 444 of 968 Progress  
 #\*Plattmeyer Weigh Up K360  
 #\*Rita 9067 of Rita SM13 Obj

| CED | BW   | WW  | YW   | CLAW | ANGLE | HP    | CEM | MILK | TEAT | UDDER | FL    | HS  | CW  | MARB  | RE    |
|-----|------|-----|------|------|-------|-------|-----|------|------|-------|-------|-----|-----|-------|-------|
| +12 | +1.4 | +82 | +144 | +33  | +45   | +12.4 | +15 | +30  | +6.4 | +3.1  | +1.05 | +57 | +81 | +1.18 | +1.13 |

- Power across the index profile of this female with the highest \$C in the bred heifers; she also is in the upper echelon for \$M, \$W, and \$B, and EPDs for CW, RADG, and CE make her a rare and unique genetic package.
- A maternal brother sired by Smokey sells as Lot 79.
- The maternal grandam has an average weaning ratio of 107 on 3 calves, and sells as Lot 303 in this event.
- Exposed April 22, 2025 to June 10, 2025 to Pine View Papa L221. Preg Check indicates conception on about April 30 with a bull calf.

## 372 SydGen Eulima GA 4069 [DDC]

Birth Date: 01-09-2024 Cow \*21145499 Tattoo: 4069  
 #\*Deer Valley Growth Fund  
 #\*B A R Dynamis  
 19923789 #\*B A R Blackcap 7235-B0048  
 #\*Basin Payweight 1682  
 #\*Deer Valley Rita 36113  
 #\*Three Trees Xceptional B0048  
 #\*B A R Blackcap 3683-745

| CED | BW | WW  | YW   | CLAW | ANGLE | HP    | CEM | MILK | TEAT | UDDER | FL    | HS  | CW  | MARB  | RE   |
|-----|----|-----|------|------|-------|-------|-----|------|------|-------|-------|-----|-----|-------|------|
| +9  | -5 | +82 | +155 | +56  | +37   | +12.5 | +13 | +32  | +6.6 | +7.1  | +1.01 | +57 | +72 | +1.26 | +5.9 |

- The highest yearling weight ratio in the bred heifers, she also has the number one RADG EPD in the offering, and upper percentile ranks for YW EPD and \$B.
- Dam raised this heifer as a two-year-old, and her maternal brothers have sold to C Bar Land & Cattle, Percy, IL and to Jerry Corbin, New Boston, MO.
- The maternal grandam had an average weaning ratio of 105 on 3 calves.
- Bred April 12, 2025 to Yon Audrain L940. Exposed April 22, 2025 to May 27, 2025 to WL-HR Sunshine 2778. Preg Check indicates conception on about May 5 with a bull calf.

## 373 SydGen Forever Lady 4253

Birth Date: 02-05-2024 Cow \*21140886 Tattoo: 4253  
 #\*DE-SU Volunteer B122  
 #\*SydGen Smokey 2001  
 20396595 #\*SydGen Jannet 4830  
 #\*E W A Peyton 642  
 #\*E W A 3128 of 9067 Weigh Up  
 #\*SydGen Trust 6228  
 #\*SydGen Jannet 6978

| CED | BW   | WW  | YW   | CLAW | ANGLE | HP    | CEM | MILK | TEAT | UDDER | FL    | HS  | CW  | MARB  | RE    |
|-----|------|-----|------|------|-------|-------|-----|------|------|-------|-------|-----|-----|-------|-------|
| +14 | -3.4 | +72 | +132 | +36  | +51   | +13.5 | +16 | +33  | +4.5 | +3.5  | +1.08 | +33 | +53 | +1.25 | +1.04 |

- A maternal sister sold in the 2024 SydGen Production Sale to J & J Ranch LLC, Long Grove, IA for \$4,500, and a maternal brother sells in the spring bulls as Lot 66.
- Upper tier HP EPD and elite calving ease bred into this Smokey daughter.
- The maternal grandam had 6 calves ratio 103 weaning, 105 yearling, and 109 for IMF.
- Bred April 1, 2025 to Basin True Grit 1021. Exposed April 22, 2025 to May 27, 2025 to WL-HR Sunshine 2778. Preg Check indicates conception on about April 1 with a heifer calf.

## 374 KL3 Blackbird 3156

Birth Date: 12-04-2023 Cow \*21010017 Tattoo: 3156  
 #\*GB Fireball 672  
 #\*V A R Crosswind 1361  
 20020355 #\*Vintage Blackcap 8263  
 #\*G A R Sure Fire 6404  
 #\*GB Anticipation 432  
 #\*Baldridge Colonel C251  
 #\*V A R Blackcap 9319

| CED | BW   | WW  | YW   | CLAW | ANGLE | HP    | CEM | MILK | TEAT | UDDER | FL    | HS  | CW  | MARB  | RE    |
|-----|------|-----|------|------|-------|-------|-----|------|------|-------|-------|-----|-----|-------|-------|
| +14 | -1.3 | +74 | +130 | +47  | +45   | +16.1 | +13 | +26  | +2.6 | +2.5  | +1.05 | +13 | +52 | +1.49 | +1.19 |

- Elite trait profile with the number one HP EPD in the bred heifers, she also excels for HS, CE, MARB, and RE EPDs to generate an upper level \$C index.
- This female was a heifer calf we selected in the 2024 KL3 Production Sale, Poplar Bluff, MO, and note she traces to the immortal Vintage Angus donor Sandpoint Blackbird 8809.
- Bred March 28, 2025 to URF Alpha G138. Exposed April 22, 2025 to June 10, 2025 to Pine View Papa L221. Preg Check indicates conception on about March 28 with a bull calf.

## 375 SydGen Mary Blackbird 3789

Birth Date: 10-11-2023 Cow \*20940148 Tattoo: 3789  
 #\*KM Broken Bow 002  
 #\*SydGen Blueprint  
 18780636 #\*Sitz Florabelle Fanny 4735  
 #\*Summitcrest Complete 1P55  
 #\*Summitcrest Princess 0P12  
 #\*Sitz Investment 6602  
 #\*Sitz Florabelle Fanny 2683

| CED | BW   | WW  | YW   | CLAW | ANGLE | HP    | CEM | MILK | TEAT | UDDER | FL    | HS  | CW  | MARB  | RE   |
|-----|------|-----|------|------|-------|-------|-----|------|------|-------|-------|-----|-----|-------|------|
| +4  | +1.5 | +56 | +108 | +26  | +38   | +12.6 | +11 | +26  | +2.7 | +3.3  | +1.04 | +41 | +56 | +1.02 | +7.0 |

- A maternal sister to the \$29,000 heifer purchased by FB Genetics, Dumas, TX in the 2019 production sale that produced the SydGen herd sire Verified.
- Pollard Farms, Waukomis, OK bought a maternal sister for \$15,000 in the 2021 sale, where Kris Graupman, Palmyra, MO also purchased a maternal brother at \$15,000.
- Dam and a maternal sister have sold to Smith Valley Angus, Salem, MO.
- Exposed April 8, 2025 to June 13, 2025 to Connealy Zenith 3133. Preg Check indicates conception on about May 4 with a heifer calf.

## 376 SydGen Forever Lady 3592

Birth Date: 09-05-2023 Cow 20940110 Tattoo: 3592  
 #\*E W A Peyton 642  
 #\*DE-SU Volunteer B122  
 19352491 #\*E W A 3128 of 9067 Weigh Up  
 #\*Quaker Hill Manning 4EX9  
 #\*E W A 444 of 968 Progress  
 #\*Plattmeyer Weigh Up K360  
 #\*Rita 9067 of Rita SM13 Obj

| CED | BW   | WW  | YW   | CLAW | ANGLE | HP   | CEM | MILK | TEAT | UDDER | FL   | HS  | CW  | MARB  | RE   |
|-----|------|-----|------|------|-------|------|-----|------|------|-------|------|-----|-----|-------|------|
| -1  | +4.2 | +92 | +155 | +44  | +59   | +9.5 | +6  | +33  | +5.3 | +4.5  | +9.9 | +32 | +74 | +1.24 | +9.0 |

- A special highlight, this heifer is a full sister to Gibbons, the sire working at Chateau Cattle Company, Maryville, MO and in the SydGen program.
- One of the high growth females in the offering with upper tier WW and YW EPDs.
- A maternal sister is the dam of bulls selling in past sales to RAGS Angus, Hopkinsville, KY and to Mershon Cattle LLC, Buckner, MO, and a son sells as Lot 82 in the spring bull group.
- Dam has an excellent production record with 5 calves weaning ratio of 105 and 4 yearlings at 106, and her fall bull sells as Lot 134.
- Exposed April 8, 2025 to June 13, 2025 to Connealy Zenith 3133. Preg Check indicates conception on about May 19 with a heifer calf.



SYDGEN FOREVER LADY 5573 -

GRANDAM OF LOT 376

SYDGEN MARY BLACKBIRD 6802 -  
DAM OF LOT 375





LOT 377 - EXAR DIXIE ERICA 3447

## 377 EXAR Dixie Erica 3447

|   |  |   |       |       |       |
|---|--|---|-------|-------|-------|
| Birth Date: 12-07-2023                              | Cow *20818001                          | Tattoo: 3447  | RADG  | SC    | DOC   |
|   |  |   | +25   | +88   | +24   |
| *Basin Jameson 1076<br>20071781                     | *Basin Deposit 6249<br>*Basin Joy 1940 | *Basin Advance 3134<br>*Basin Lucy 4288<br>*EXAR Monumental 6056B<br>*Basin Joy 5367                      | SM    | +60   |       |
|   |  |   | SW    | +97   |       |
|   |  |   | SF    | +126  |       |
|   |  |   | SB    | +222  |       |
|   |  |   | SC    | +348  |       |
| *E&B Plus One<br>*EXAR Dixie Erica 0771<br>19809557 | *EXAR Dixie Erica 6405                 | *Connealy Confidence Plus<br>*E&B Lady 1023 Precision 936<br>*EXAR Denver 2002B<br>*EXAR Dixie Erica 2917 | CED   | BW    | WW    |
|   |  |   | YV    | CLAW  | ANGLE |
|   |  |   | HP    | CEM   | MILK  |
|   |  |   | TEAT  | UDDER | FL    |
|   |  |   | HS    | CW    | MARB  |
|   |  |   | RE    |       |       |
|   |  |   | +12   | +1.2  | +92   |
|   |  |   | +157  | +41   | +34   |
|   |  |   | +6.4  | +12   | +31   |
|   |  |   | +80   | +73   | +98   |
|   |  |   | +58   | +88   | +1.27 |
|   |  |   | +1.28 |       |       |

- This heifer has one of the highest weaning ratios reflected in the number one \$W index in the offering.
- Impressive data profile with elite WW, YW, RE and CW EPDs, while still ranking high for CED and \$B.
- Bred March 30, 2025 to Yon Audrain L940. Exposed May 2, 2025 to May 27, 2025 to WL-HR Sunshine 2778. Preg Check indicates conception on about May 15.

## 378 SydGen Eileenmere 4087

|   |  |  |       |       |       |
|---|--|--|-------|-------|-------|
| Birth Date: 01-11-2024                                      | Cow *21140852                                    | Tattoo: 4087   | RADG  | SC    | DOC   |
|   |  |  | +28   | +22   | +22   |
| *Basin True Grit 1021<br>20072762                           | *Square B True North 8052<br>*Basin Camilla 9044 | *S A V Rainfall 6846<br>Elbanna of Conanga 1209<br>*Basin Rainmaker 4404<br>*Basin Camilla 7026        | SM    | +63   |       |
|   |  |  | SW    | +71   |       |
|   |  |  | SF    | +103  |       |
|   |  |  | SB    | +186  |       |
|   |  |  | SC    | +304  |       |
| *Sitz Resilient 10208<br>*Basin Eileenmere 2032<br>20344006 | *Basin Eileenmere 0169                           | *Sitz Stellar 726D<br>*Sitz Miss Burgess 1856<br>Benchmark Tender Beef 11'17<br>*Basin Eileenmere 5059 | CED   | BW    | WW    |
|   |  |  | YV    | CLAW  | ANGLE |
|   |  |  | HP    | CEM   | MILK  |
|   |  |  | TEAT  | UDDER | FL    |
|   |  |  | HS    | CW    | MARB  |
|   |  |  | RE    |       |       |
|   |  |  | +4    | +1.7  | +77   |
|   |  |  | +136  | +34   | +41   |
|   |  |  | +12.3 | +9    | +25   |
|   |  |  | +63   | +55   | +99   |
|   |  |  | +14   | +56   | +1.27 |
|   |  |  | +75   |       |       |

- Dam of this heifer came to SydGen as a bred heifer in the 2023 Basin Angus Production Sale, and this Basin True Grit daughter is result of that pregnancy.
- One of the highest ranking heifers in the offering for HS EPD, reflecting a trait important to cattle producers in the fescue belt.
- Bred April 19, 2025 to URF Alpha G138. Exposed May 2, 2025 to June 13, 2025 to SydGen Edge 4115. Preg Check indicates conception on about May 25.

## 379 SydGen Forever Lady 4096

|                                       |   |  |       |       |       |
|---------------------------------------|---|--|-------|-------|-------|
| Birth Date: 01-13-2024                | Cow *21145777   | Tattoo: 4096   | RADG  | SC    | DOC   |
|                                       |   |  | +27   | +1.44 | +19   |
| *Connealy Craftsman<br>20132505       | *Sitz Resilient 10208<br>*Black Cathy of Conanga 8521 | *Sitz Stellar 726D<br>*Sitz Miss Burgess 1856<br>*Connealy Niobrara 5451<br>Black Carla of Conanga 450 | SM    | +94   |       |
|                                       |   |  | SW    | +76   |       |
|                                       |   |  | SF    | +81   |       |
|                                       |   |  | SB    | +153  |       |
|                                       |   |  | SC    | +292  |       |
| *SydGen Forever Lady 1394<br>20013946 | *SydGen Forever Lady 7053                             | *K C F Bennett Southside<br>Bakers Ericamere 3128<br>**SydGen FATE 2800<br>*SydGen Forever Lady 8452   | CED   | BW    | WW    |
|                                       |   |  | YV    | CLAW  | ANGLE |
|                                       |   |  | HP    | CEM   | MILK  |
|                                       |   |  | TEAT  | UDDER | FL    |
|                                       |   |  | HS    | CW    | MARB  |
|                                       |   |  | RE    |       |       |
|                                       |   |  | +3    | +1.9  | +68   |
|                                       |   |  | +121  | +43   | +53   |
|                                       |   |  | +15.4 | +8    | +31   |
|                                       |   |  | +50   | +50   | +1.01 |
|                                       |   |  | +60   | +44   | +1.00 |
|                                       |   |  | +72   |       |       |

- One of the top three \$M heifers in this group, she also has one of the very top HP EPDs.
- Tyler Frank, Holts Summit, MO purchased a maternal sister in the 2023 SydGen Production Sale, and a maternal brother sired by Verified sells as Lot 76 in the spring bull division.
- The dam by Northside sells as Lot 351 in the spring calving offering.
- Bred April 10, 2025 to Worthington Loyalty. Exposed April 22, 2025 to May 27, 2025 to WL-HR Sunshine 2778. Preg Check indicates conception on about May 5 with a heifer calf.

## 380 SydGen Rita 4262

|                               |   |   |       |       |       |
|-------------------------------|---|---|-------|-------|-------|
| Birth Date: 02-06-2024        | Cow *21140890                                   | Tattoo: 4262  | RADG  | SC    | DOC   |
|                               |   |   | +32   | +1.30 | +22   |
| *URF Alpha G138<br>19806618   | *Bar R Jet Black 5063<br>*URF Sarah 1514        | *Connealy Black Granite<br>Bar R Iris Anita 0113<br>**R B Tour Of Duty 177<br>*Yon Sarah Y79        | SM    | +59   |       |
|                               |   |   | SW    | +88   |       |
|                               |   |   | SF    | +129  |       |
|                               |   |   | SB    | +197  |       |
|                               |   |   | SC    | +315  |       |
| *SydGen Rita 0647<br>20012256 | *SydGen KCF Gavel 8361<br>*Spruce Mtn Rita 6571 | *Baldridge Colonel C251<br>*K C F Miss Fortress B398<br>**K C F Bennett Fortress<br>*Boyd Rita 4125 | CED   | BW    | WW    |
|                               |   |   | YV    | CLAW  | ANGLE |
|                               |   |   | HP    | CEM   | MILK  |
|                               |   |   | TEAT  | UDDER | FL    |
|                               |   |   | HS    | CW    | MARB  |
|                               |   |   | RE    |       |       |
|                               |   |   | +17   | -1.9  | +78   |
|                               |   |   | +145  | +36   | +39   |
|                               |   |   | +10.4 | +17   | +38   |
|                               |   |   | +62   | +47   | +1.06 |
|                               |   |   | +28   | +77   | +94   |
|                               |   |   | +81   |       |       |

- This Alpha daughter has the number one CED EPD and has a RADG EPD and \$W both ranking in the upper percentiles and posts an impressive IMF ratio of 147.
- Crowe Angus Farms, Bloomfield, IN purchased a maternal sister to the dam in the 2020 SydGen Production Sale.
- Bred April 5, 2025 to Basin True Grit 1021. Exposed April 22, 2025 to May 27, 2025 to WL-HR Sunshine 2778. Observed natural service on April 27. Preg Check indicates conception on about April 27 with a heifer calf.

## 381 SydGen Everelda 3548

|                                |   |  |       |       |       |
|--------------------------------|---|--|-------|-------|-------|
| Birth Date: 08-27-2023         | Cow *20940088                                     | Tattoo: 3548   | RADG  | SC    | DOC   |
|                                |   |  | +23   | +84   | +18   |
| #Connealy Cool 39L<br>17586776 | #Connealy Heat 0243<br>*JMC Jeena Allie 8345 5399 | *Connealy All Around<br>Bunty Lanna of Conanga 556<br>*H A Power Alliance 1025<br>Jeena of Conanga 357 | SM    | +68   |       |
|                                |   |  | SW    | +62   |       |
|                                |   |  | SF    | +117  |       |
|                                |   |  | SB    | +190  |       |
|                                |   |  | SC    | +314  |       |
| *SydGen Blueprint<br>19793387  | *SydGen Everelda 0078<br>*SydGen Everelda 6039    | *KM Broken Bow 002<br>*Sitz Florabelle Fanny 4735<br>*EXAR Denver 2002B<br>*Three Trees Everelda S0759 | CED   | BW    | WW    |
|                                |   |  | YV    | CLAW  | ANGLE |
|                                |   |  | HP    | CEM   | MILK  |
|                                |   |  | TEAT  | UDDER | FL    |
|                                |   |  | HS    | CW    | MARB  |
|                                |   |  | RE    |       |       |
|                                |   |  | +0    | +4.8  | +69   |
|                                |   |  | +115  | +34   | +36   |
|                                |   |  | +14.5 | +8    | +32   |
|                                |   |  | +17   | +25   | +1.04 |
|                                |   |  | +42   | +66   | +96   |
|                                |   |  | +85   |       |       |

- Bradley Cattle, Marshfield, MO purchased a maternal brother in the 2022 SydGen Production Sale.
- A high ranking HP EPD, this heifer also had an IMF ratio of 142 in her contemporary group.
- Dam's maternal sisters sold in past sales to Express Ranches and Pollard Farms for \$40,000, and to FB Genetics, Dumas, TX for \$10,000.
- The maternal granddam had 3 calves average weaning ratio of 117, and sold in the 2021 sale to Turner Farms, Belgrade, MO.
- Exposed April 8, 2025 to June 13, 2025 to Connealy Zenith 3133. Preg Check indicates conception on about April 24 with a bull calf.

## 382 SydGen Monica 3748

|  |   |   |       |       |       |
|--|---|---|-------|-------|-------|
| Birth Date: 09-12-2023                                 | Cow *20940144                           | Tattoo: 3748  | RADG  | SC    | DOC   |
|  |   |   | +28   | +1.24 | +28   |
| #SydGen Enhance<br>18170041                            | *SydGen Exceed 3223<br>SydGen Rita 2618 | *SydGen Googol<br>*SydGen Forever Lady 1255<br>*SydGen Liberty GA 8627<br>*Fox Run Rita 9308      | SM    | +71   |       |
|  |   |   | SW    | +74   |       |
|  |   |   | SF    | +101  |       |
|  |   |   | SB    | +158  |       |
|  |   |   | SC    | +276  |       |
| *SydGen Lunesta 1016<br>SydGen Monica 5268<br>18148609 | *SydGen Exceed 3223<br>KLB Monica 3752  | *SydGen 928 Destination 5420<br>SydGen Estelle 7086<br>*Connealy Consensus 7229<br>WB Monica 7508 | CED   | BW    | WW    |
|  |   |   | YV    | CLAW  | ANGLE |
|  |   |   | HP    | CEM   | MILK  |
|  |   |   | TEAT  | UDDER | FL    |
|  |   |   | HS    | CW    | MARB  |
|  |   |   | RE    |       |       |
|  |   |   | +9    | +8    | +65   |
|  |   |   | +119  | +42   | +48   |
|  |   |   | +10.1 | +11   | +38   |
|  |   |   | +62   | +55   | +1.13 |
|  |   |   | +34   | +55   | +80   |
|  |   |   | +34   |       |       |

- A maternal brother sold in the 2021 SydGen sale to Amonett Farms, Byrdstown, TN for \$19,000, with other brothers purchased by Bernard, Carla & Logan Taylor, Houston, MO, and by Schulte Farms, Eldon, MO.
- 25 Angus, Joplin, MO purchased a maternal sister in the 2022 production sale.
- Dam has 6 calves on record with an average weaning ratio of 105 and yearling ratio 106, and sold in the 2022 sale to Turner Farms, Belgrade, MO.
- Exposed April 8, 2025 to June 13, 2025 to SydGen Gavel 3008. Preg Check indicates conception on about April 25 with a bull calf.

## 383 SydGen Lady Jaye GA 3425

|  |   |   |      |       |       |
|--|---|---|------|-------|-------|
| Birth Date: 10-05-2023                                   | Cow *20940058                                 | Tattoo: 3425  | RADG | SC    | DOC   |
|  |   |   | +33  | +1.37 | +12   |
| *Huwa Notice 0443<br>20009662                            | *Hoover Know How<br>*Huwa 2902 Payweight 6017 | *Hoover No Doubt<br>*Blkcp Empress Ellston L265<br>**Basin Payweight 1682<br>Goode Prophet 2902 | SM   | +55   |       |
|  |   |   | SW   | +75   |       |
|  |   |   | SF   | +140  |       |
|  |   |   | SB   | +209  |       |
|  |   |   | SC   | +326  |       |
| *SydGen Merit 6553<br>*SydGen Lady Jaye 1595<br>20367791 | *SydGen Merit 6553<br>*44 Lady Jaye 77562     | *SydGen Exceed 3223<br>*H P C A Prophet A104<br>*Riverbend Top Game B072<br>*44 Lady Jaye 4312  | CED  | BW    | WW    |
|  |   |   | YV   | CLAW  | ANGLE |
|  |   |   | HP   | CEM   | MILK  |
|  |   |   | TEAT | UDDER | FL    |
|  |   |   | HS   | CW    | MARB  |
|  |   |   | RE   |       |       |
|  |   |   | +8   | +6    | +76   |
|  |   |   | +139 | +46   | +35   |
|  |   |   | +9.8 | +11   | +29   |
|  |   |   | +75  | +64   | +1.03 |
|  |   |   | +58  | +77   | +99   |
|  |   |   | +73  |       |       |

- Great weaning performance with a 107 ratio, layered with upper percentile ranks for RADG and \$B.
- Dam was selected by Greiner Angus for \$15,000 in our 2022 production sale, entering our joint ET venture, and her 4 progeny with ultrasound IMF average 112.
- Bradley Cattle, Marshfield, MO bought two maternal brothers in our 2024 sale, and a maternal brother sells in the fall group as Lot 110.
- Bred April 26, 2025 to H P C A Early Bird 65. Exposed May 2, 2025 to June 10, 2025 to Pine View Papa L221. Preg Check indicates conception on about April 26.



LOT 384 - AUDLEY BLACKCAP M037

## 384 Audley Blackcap M037

| Birth Date:                       | 01-22-2024            | Cow #                  | *20923302               | Tattoo:                 | M037                       | RADG | +25  | SC | +79  | DOC | +18 |
|-----------------------------------|-----------------------|------------------------|-------------------------|-------------------------|----------------------------|------|------|----|------|-----|-----|
| *Connealy Craftsman<br>20132505   | *Sitz Resilient 10208 | *Sitz Stellar 726D     | *Sitz Miss Burgess 1856 | *Connealy Niobrara 5451 | Black Carla of Conanga 450 | SM   | +91  | SW | +92  | SF  | +92 |
| *Audley Blackcap K041<br>20336723 | *Audley Blackcap D031 | *Spring Cove Reno 4021 | *Yon Sarah D668         | *G A R Anticipation     | *Maplecrest Blackcap V2170 | SB   | +169 | SC | +310 |     |     |

- This heifer was the calf at side of a pair purchased in the 2024 Spruce Mountain Ranch Production Sale, Larkspur, CO.
- A maternal brother sired by Gettysburg is featured in the spring bull offering Lot 59.
- One of the highest heifers selling for both \$M and \$W index values.
- Bred April 9, 2025 to URF Alpha G138. Exposed April 22, 2025 to May 27, 2025 to WL-HR Sunshine 2778. Observed natural service on May 2. Preg Check indicates conception on about May 25.

## 385 SydGen Northern Miss 4213

385

Birth Date: 01-29-2024

Cow #21140876

Tattoo: 4213

RADG

SC

DOC

+30

+47

+21

#SydGen Enhance

\*SydGen Enhance 0422

19796542

\*SydGen Rita 5730

1050K

+BCA Patriarch 4113

SydGen Northern Miss 9624

19770089

SydGen Northern Miss 6114

#SydGen Exceed 3223

SydGen Rita 2618

\*SydGen Rock Star 3461

\*SydGen Rita 3508

#SydGen 928 Destination 5420

SydGen Anita 8611

\*SydGen Fastlane 3450

SydGen Northern Miss 2204

\$M

\$W

\$F

\$B

\$C

+56

+63

+93

+168

+274

- Indian Springs Angus, Duck River, TN purchased a maternal sister sired by Gavel in the 2022 SydGen Production Sale for \$8,000.
- The yearling weight ratio of 113 ranks in the top end of the bred heifer group, and the dam has 2 natural calves with an average weaning ratio of 110 and yearling ratio at 113.
- Dam's maternal sister sold in the 2019 SydGen sale for \$3,900 to Don McConnell, Boyd, TX.
- Bred April 9, 2025 to SydGen Empire 3715. Exposed April 22 to May 27, 2025 to WL-HR Sunshine 2778. Observed natural service April 27. Preg Check indicates conception on about April 27 with a bull calf.

## 386 SydGen Pride 4350

| Birth Date:                       | 02-21-2024         | Cow #              | *21140913         | Tattoo:                | 4350                    | RADG | +28  | SC | +1.33 | DOC | +28  |
|-----------------------------------|--------------------|--------------------|-------------------|------------------------|-------------------------|------|------|----|-------|-----|------|
| *SydGen Jeremiah 8360<br>19190579 | *BCA Jeremiah 5103 | *G A R Prophet     | SydGen Anita 8611 | *SydGen FATE 2800      | Werner Dixie Erica 3045 | SM   | +66  | SW | +75   | SF  | +106 |
| *SydGen Sizzle                    | SydGen Pride 6195  | *Connealy Cool 39L | *WK Hazel 9201    | *SydGen PH Verdict S/C | Werner Pride 2005       | SB   | +179 | SC | +298  |     |      |

- This Jeremiah daughter's weaning ratio of 117 is the highest in the bred heifers selling, posting a yearling ratio of 118.
- Jason Hill, Platte City, MO purchased a maternal sister in the 2022 SydGen sale, and in that sale a maternal brother sold to Boulder Creek Cattle, Hannibal, MO for \$5,000.
- Dam has impressive production record with 4 WR-110, 4 YR-111, 4 IMF-108 and 4 REA-110.
- Bred April 1, 2025 to DE-SU Volunteer B122. Exposed April 22 to May 27, 2025 to WL-HR Sunshine 2778. Preg Check indicates conception on about May 25.

## SydGen MO Blackbird GA 4026

| Birth Date:                          | 01-03-2024              | Cow #             | *21140843                    | Tattoo:                      | 4026                    | RADG | +28  | SC | +11  | DOC | +16  |
|--------------------------------------|-------------------------|-------------------|------------------------------|------------------------------|-------------------------|------|------|----|------|-----|------|
| *SydGen Black Pearl 2006<br>17236055 | *SydGen Trust 6228      | *SCR Promise 4042 | *SydGen Forever Lady 4413    | *Connealy Forward            | *Three Trees Anita 5133 | SM   | +70  | SW | +60  | SF  | +135 |
| SydGen Evolution                     | SydGen Black Angel 1540 | *SydGen FATE 2800 | *SydGen MO Blackbird GA 4678 | *SydGen MO Blackbird GA 2767 |                         | SB   | +210 | SC | +342 |     |      |

- Balanced trait heifer with a high ranking HP EPD, she in the upper level of \$B and \$C indexes.
- A maternal sister produced a spring bull selling as Lot 79 and a daughter that sells as Lot 371.
- Dam has 3 weaning progeny average ratio of 107, and she sells as Lot 303 along with her spring heifer calf at side.
- The maternal grandam sold to Shults Angus Farms, Salem, MO in the 2021 SydGen production sale.
- Bred April 25, 2025 to SydGen Validate 2275. Exposed May 2, 2025 to June 13, 2025 to SydGen Edge 4115. Preg Check indicates conception on about April 25 with a bull calf.

## 388 SydGen Blackcap 4044

| Birth Date:                       | 01-06-2024             | Cow #                 | *21142955               | Tattoo:                   | 4044               | RADG | +31  | SC | +90  | DOC | +21  |
|-----------------------------------|------------------------|-----------------------|-------------------------|---------------------------|--------------------|------|------|----|------|-----|------|
| *Car Don Annuity 114<br>19720973  | *CAR Don Blackbird 935 | *Basin Payweight 1682 | *Deer Valley Rita 36113 | *Quaker Hill Rampage 0A36 | *EF Blackbird 3241 | SM   | +70  | SW | +89  | SF  | +104 |
| *SydGen Blackcap 1187<br>20013889 | *SydGen Blackcap 5371  | *SydGen Trust 6228    | *SydGen Heroine 9808    | *G A R Prophet            | *H P C A 5050 212  | SB   | +170 | SC | +290 |     |      |

- Female from the power-packed cow family that produced our herd sire Bonus.
- Maternal sisters to the dam sold for \$150,000 in the 2019 sale to Spruce Mountain Ranch and Crazy K Ranch, in the 2022 sale to Spruce Mountain for \$30,000, and to Express Ranches for \$12,000.
- The maternal grandam has been a vital donor in the SydGen ET program, most impressive are the 28 calves with ultrasound data that have an average IMF ratio of 117.
- This female has upper tier WW and YW EPDs and \$W index.
- Bred April 26, 2025 to G A R Liberty 5352, 20556741. Exposed May 2 to May 27, 2025 to WL-HR Sunshine 2778. Preg Check indicates conception on about April 26 with a heifer calf.

## 389 SydGen Heroine 4102

| Birth Date:          | 01-14-2024             | Cow #             | *21140853                 | Tattoo:              | 4102                   | RADG | +27  | SC | +56  | DOC | +17 |
|----------------------|------------------------|-------------------|---------------------------|----------------------|------------------------|------|------|----|------|-----|-----|
| *SydGen Exceed 3223  | *SydGen Transcend 0272 | *SydGen Googol    | *SydGen Forever Lady 1255 | *SydGen Omaha 5026   | *SydGen Blackbird 1084 | SM   | +35  | SW | +50  | SF  | +95 |
| *BCA Jack Black 4112 | *SydGen Heroine 0184   | SydGen Anita 8611 | *SydGen Rock Star 3461    | *SydGen Heroine 2811 |                        | SB   | +162 | SC | +245 |     |     |

- Maternal sisters in the 2023 SydGen Production Sale sold to Black Magic Ranch, Glasgow, MO for \$4,500, and to Steve Medlin, Cookeville, TN.
- One of the top weaning ratio heifers in the sale at 112, her dam is a recognized Pathfinder Dam that had an average weaning ratio of 109 on 3 calves.
- 5 Bar M, Spokane, MO purchased the maternal grandam in the 2023 sale for \$13,000.
- Bred April 6, 2025 to URF Alpha G138. Exposed April 22, 2025 to May 27, 2025 to WL-HR Sunshine 2778. Preg Check indicates conception on about April 6 with a bull calf.

## 390 SydGen Barbara 4197

| Birth Date:                     | 01-27-2024        | Cow #                | *21211594                | Tattoo:                   | 4197           | RADG | +25  | SC | +1.70 | DOC | +29 |
|---------------------------------|-------------------|----------------------|--------------------------|---------------------------|----------------|------|------|----|-------|-----|-----|
| *EZAR Spurs Up 1125<br>20041867 | *Paf Rita 7096    | *Vermilion Spur E143 | Vermilion Blackbird 4468 | *Connealy Confidence Plus | *Paf Rita 5091 | SM   | +71  | SW | +93   | SF  | +88 |
| *EZAR Step Up 9178              | *KL3 Barbara 2004 | *Basin Lucy 4261     | *SydGen Enhance          | *AH Barbara 1182          |                | SB   | +188 | SC | +315  |     |     |

- Dam came to SydGen as a bred heifer in the 2023 KL3 Farms Production Sale.
- Impressive record on this female with ratios for weaning at 104, yearling at 106, IMF at 110 and Ribeye at 107.
- MARB EPD in the top 5 percentile of the breed, and the \$W index is in the top 4 percent.
- Bred April 7, 2025 to G A R Liberty 5352. Exposed April 22, 2025 to June 10, 2025 to Pine View Papa L221. Preg Check indicates conception on about April 25 with a bull calf.





LOT 391 - SYDGEN ERICA 4261

SYDGEN RACHEL 6241 -  
GRANDAM OF LOTS 395  
AND 404SYDGEN BLACKCAP 8935 -  
DAM OF LOT 396

**391 SydGen Erica 4261**

Birth Date: 02-06-2024 Cow \*21140889 Tattoo: 4261

| RADG | SC  | DOC |
|------|-----|-----|
| +29  | +94 | +20 |

\*S S Niagara Z29  
\*Worthington Loyalty 20405159  
\*G A R Sure Fire 3697

HO5OK SydGen Forward0730  
SydGen Erica 5851  
18474594 SydGen Erica 6207

\*Hoover Dam Jet S S X144  
\*G A R Sure Fire  
\*G A R Prophet F174

\*Connealy Forward  
SydGen Royal Lass 4607  
SydGen Connection 4249  
S A F Erica 0214

| SM  | SW  | SF   | SB   | SC   |
|-----|-----|------|------|------|
| +70 | +82 | +125 | +194 | +322 |

| CED | BW   | WW  | YW   | CLAW | ANGLE | HP    | CEM | MILK | TEAT | UDDER | FL    | HS  | CW  | MARB | RE    |
|-----|------|-----|------|------|-------|-------|-----|------|------|-------|-------|-----|-----|------|-------|
| +7  | +2.5 | +84 | +149 | +54  | +56   | +13.3 | +11 | +29  | +48  | +41   | +1.10 | +45 | +79 | +85  | +1.17 |

- A maternal sister sold in the 2022 production sale to Frank Greiner, Washington, IA, and a maternal brother in the 2023 sale went to Bradley Cattle, Marshfield, MO.
- This daughter of Loyalty ratioed 112 at both weaning and yearling, and 119 for Ribeye.
- Bred April 1, 2025 to RSA True Balance 1311. Exposed April 22, 2025 to May 27, 2025 to WL-HR Sunshine 2778. Preg Check indicates conception on about April 1 with a bull calf.

**394 SydGen Montana Dream 4232**

Birth Date: 02-01-2024 Cow \*21140882 Tattoo: 4232

| RADG | SC    | DOC |
|------|-------|-----|
| +29  | +1.53 | +30 |

\*Bar R Jet Black 5063  
\*URF Alpha G138 19806618  
\*URF Sarah 1514

HO5OK \*SydGen Brickyard  
SydGen Montana Dream 0852  
20013472 SydGen Montana Dream 7789

\*Connealy Black Granite  
Bar R Iris Anita 0113  
\*R B Tour Of Duty 177  
\*Yon Sarah Y79

\*SF Speedway A187  
\*SydGen Primrose 6220  
\*Connealy Cool 39L  
SydGen Montana Dream 39225

| SM  | SW  | SF   | SB   | SC   |
|-----|-----|------|------|------|
| +56 | +72 | +105 | +158 | +261 |

| CED | BW   | WW  | YW   | CLAW | ANGLE | HP   | CEM | MILK | TEAT | UDDER | FL    | HS  | CW  | MARB | RE   |
|-----|------|-----|------|------|-------|------|-----|------|------|-------|-------|-----|-----|------|------|
| +5  | +3.3 | +85 | +149 | +36  | +33   | +9.8 | +7  | +24  | +21  | +31   | +1.01 | +28 | +66 | +52  | +9.8 |

- Martens Angus Farms, Bellevue, IA purchased a maternal sister in the 2023 SydGen Production Sale for \$5,000.
- This Alpha daughter was one of the top performing heifers in her contemporary group, propelling her YW EPD into the upper tier.
- Bred April 3, 2025 to RSA True Balance 1311. Exposed April 22, 2025 to June 10, 2025 to Pine View Papa L221. Preg Check indicates conception on about May 15.

**392 SydGen Lucy 4034**

Birth Date: 01-06-2024 Cow \*21145809 Tattoo: 4034

| RADG | SC    | DOC |
|------|-------|-----|
| +25  | +1.00 | +16 |

\*G A R Sunbeam  
\*Connealy Commerce 20132642  
\*Avira of Conanga 814R

HO5OK \*EXAR Grenade 9152B  
\*EXAR Lucy 2017 20270502  
\*EXAR Lucy 0304

\*G A R Sunrise  
\*G A R Ingenuity 3132  
\*Connealy Cade  
\*Avie of Conanga 624P

\*Casino Bomber N33  
\*EXAR Merle 7441  
\*Sitz Stellar 726D  
\*EXAR Lucy 8406

| SM  | SW  | SF   | SB   | SC   |
|-----|-----|------|------|------|
| +74 | +96 | +108 | +163 | +285 |

| CED | BW   | WW   | YW   | CLAW | ANGLE | HP    | CEM | MILK | TEAT | UDDER | FL    | HS  | CW  | MARB | RE    |
|-----|------|------|------|------|-------|-------|-----|------|------|-------|-------|-----|-----|------|-------|
| +3  | +4.0 | +107 | +173 | +45  | +60   | +14.3 | +12 | +22  | +42  | +53   | +1.03 | +31 | +77 | +62  | +1.02 |

- Dam was purchased as a bred heifer in the 2023 Express Ranches Big Event, and this heifer was the result of that selection.
- One of the top performing heifers in the group, she posts a weaning ratio of 109, yearling ratio of 102, and the EPDs for WW and YW rank in the top 1 percent of the breed.
- A maternal brother sells in the spring bulls as Lot 38.
- Exposed April 22, 2025 to June 13, 2025 to SydGen Edge 4115. Preg Check indicates conception on about May 25.

**395 SydGen Rachel 4330**

Birth Date: 02-18-2024 Cow \*21140909 Tattoo: 4330

| RADG | SC    | DOC |
|------|-------|-----|
| +33  | +1.17 | +8  |

\*HPCA Veracious  
\*SydGen Validate 2275 20571971  
\*Smith Valley Rita 2005

HO5OK \*SydGen Rock Star 3461  
\*SydGen Rachel 2021 20381664  
\*SydGen Rachel 6241

\*Mill Brae Identified 4031  
\*H P C A Sunrise A246  
\*Deer Valley Growth Fund  
\*SydGen Rita 8105

\*SydGen Rocky Road 2060  
\*SydGen Forever Lady 8420  
\*SydGen Legacy 2813  
SydGen Rachel 4987

| SM  | SW  | SF   | SB   | SC   |
|-----|-----|------|------|------|
| +45 | +77 | +125 | +200 | +304 |

| CED | BW   | WW  | YW   | CLAW | ANGLE | HP    | CEM | MILK | TEAT | UDDER | FL   | HS  | CW  | MARB  | RE  |
|-----|------|-----|------|------|-------|-------|-----|------|------|-------|------|-----|-----|-------|-----|
| +13 | -1.2 | +70 | +134 | +45  | +60   | +12.1 | +16 | +33  | +23  | +33   | +9.3 | +39 | +71 | +1.02 | +86 |

- Weaning ratio of 110, she has upper tier RADG and CED EPDs.
- A maternal brother sells as Lot 42 in the spring bull offering, and the dam has 2 calves with an average weaning ratio of 114.
- The maternal grandam, SydGen Rachel 6241, is a Pathfinder Dam with 6 average weaning ratios of 115 and 5 yearlings at 111, and she sold to Red Rock Cattle Company, Spencer, SD for \$10,000 in the 2023 sale.
- Bred April 14, 2025 to SydGen Smokey 2001. Exposed April 22, 2025 to June 13, 2025 to SydGen Edge 4115. Preg Check indicates conception on about May 25.

**393 SydGen Rita 4116**

Birth Date: 01-17-2024 Cow \*21140855 Tattoo: 4116

| RADG | SC    | DOC |
|------|-------|-----|
| +28  | +1.36 | +23 |

\*SydGen KCF Gavel 8361  
\*SydGen Gavel 0674 20092504  
\*SydGen Rita 4853

HO5OK \*V A R Power Play 7018  
\*Pollard Rita 9674 19630875  
\*Vintage Rita 5048

\*Baldridge Colonel C251  
\*K C F Miss Fortress B398  
\*PA Power Tool 9108  
\*SydGen Rita 9370

\*Basin Payweight 1682  
\*Sandpoint Blackbird 8809  
\*V A R Generation 2100  
\*Deer Valley Rita 2711

| SM  | SW  | SF  | SB   | SC   |
|-----|-----|-----|------|------|
| +64 | +72 | +81 | +152 | +261 |

| CED | BW   | WW  | YW   | CLAW | ANGLE | HP    | CEM | MILK | TEAT | UDDER | FL    | HS  | CW  | MARB  | RE  |
|-----|------|-----|------|------|-------|-------|-----|------|------|-------|-------|-----|-----|-------|-----|
| +5  | +1.1 | +75 | +136 | +50  | +50   | +14.7 | +6  | +27  | +42  | +47   | +1.06 | +45 | +49 | +1.19 | -03 |

- A maternal brother sold in the 2022 SydGen sale to George Neal, Auxvasse, MO.
- This female posts an upper percentile ranking for HP EPD.
- Dam came to us through a Pollard Farms Production Sale sells as Lot 296.
- Bred April 14, 2025 to SydGen Smokey 2001. Exposed April 22, 2025 to June 10, 2025 to Pine View Papa L221. Preg Check indicates conception on about April 14.

**396 SydGen Blackcap 4074**

Birth Date: 01-10-2024 Cow \*21167579 Tattoo: 4074

| RADG | SC    | DOC |
|------|-------|-----|
| +29  | +1.46 | +10 |

\*A A R Ten X 7008 S A  
\*SydGen Express 3487B 17560501  
\*EXAR Rita 1885

HO5OK \*Connealy Forward  
\*SydGen Blackcap 8935 16233831  
\*Tehama Blackcap G360

\*Mytty In Focus  
\*A A R Lady Kelton 5551  
\*Hoover Dam  
\*Riverbend Rita S136

\*Connealy Onward  
Becky Lee of Conanga 74  
\*N Bar Emulation EXT  
\*Tehama Blackcap E406

| SM  | SW  | SF  | SB   | SC   |
|-----|-----|-----|------|------|
| +39 | +46 | +94 | +162 | +249 |

| CED | BW   | WW  | YW   | CLAW | ANGLE | HP    | CEM | MILK | TEAT | UDDER | FL   | HS  | CW  | MARB  | RE  |
|-----|------|-----|------|------|-------|-------|-----|------|------|-------|------|-----|-----|-------|-----|
| -4  | +2.6 | +60 | +115 | +59  | +56   | +13.2 | +12 | +22  | +32  | +32   | +9.5 | +65 | +44 | +1.00 | +61 |

- A historic mating here, this heifer had an IMF ratio of 112 in her contemporary group; her dam was a great producer, born in 2008, that had an average progeny ratio of 107 on 4 calves.
- Maternal brothers sold in past sales to Boot Hill Farm, Hamilton, MO and Jar Licker Farm, Cameron, MO for \$7,500, and to Smith Angus Farm, Snow Camp, NC for \$7,500.
- Bred April 8, 2025 to SydGen Smokey 2001. Exposed April 22, 2025 to June 13, 2025 to SydGen Edge 4115. Preg Check indicates conception on about April 8 with a heifer calf.



LOT 397 - SYDGEN RUTH 4029



S RUTH 9685 -

DAM OF LOT 397  
SELLS AS LOT 332GREEN GARDEN  
EMMA P120 -

GRANDAM OF LOT 402

## 397 SydGen Ruth 4029

Birth Date: 01-05-2024 Cow \*21140844 Tattoo: 4029  
 #\*E W A Peyton 642  
 #\*DE-SU Volunteer B122  
 19352491 #\*E W A 3128 of 9067 Weigh Up  
 #\*Quaker Hill Manning 4EX9  
 #\*E W A 444 of 968 Progress  
 #\*Plattmire Weigh Up K360  
 #\*Rita 9067 of Rita SM13 Obj

|  |  |  |  |  |  |  |  |  |  |  |  |  |  |  |  |  |  |  |  |  |  |  |  |  |  |  |  |  |  |  |  |  |  |  |  |  |  |  |  |  |  |  |  |  |  |  |  |  |  |  |  |  |  |  |  |  |  |  |  |  |  |  |  |  |  |  |  |  |  |  |  |  |  |  |  |  |  |  |  |  |  |  |  |  |  |  |  |  |  |  |  |  |  |  |  |  |  |  |  |  |  |  |  |  |  |  |  |  |  |  |  |  |  |  |  |  |  |  |  |  |  |  |  |  |  |  |  |  |  |  |  |  |  |  |  |  |  |  |  |  |  |  |  |  |  |  |  |  |  |  |  |  |  |  |  |  |  |  |  |  |  |  |  |  |  |  |  |  |  |  |  |  |  |  |  |  |  |  |  |  |  |  |  |  |  |  |  |  |  |  |  |  |  |  |  |  |  |  |  |  |  |  |  |  |  |  |  |  |  |  |  |  |  |  |  |  |  |  |  |  |  |  |  |  |  |  |  |  |  |  |  |  |  |  |  |  |  |  |  |  |  |  |  |  |  |  |  |  |  |  |  |  |  |  |  |  |  |  |  |  |  |  |  |  |  |  |  |  |  |  |  |  |  |  |  |  |  |  |  |  |  |  |  |  |  |  |  |  |  |  |  |  |  |  |  |  |  |  |  |  |  |  |  |  |  |  |  |  |  |  |  |  |  |  |  |  |  |  |  |  |  |  |  |  |  |  |  |  |  |  |  |  |  |  |  |  |  |  |  |  |  |  |  |  |  |  |  |  |  |  |  |  |  |  |  |  |  |  |  |  |  |  |  |  |  |  |  |  |  |  |  |  |  |  |  |  |  |  |  |  |  |  |  |  |  |  |  |  |  |  |  |  |  |  |  |  |  |  |  |  |  |  |  |  |  |  |  |  |  |  |  |  |  |  |  |  |  |  |  |  |  |  |  |  |  |  |  |  |  |  |  |  |  |  |  |  |  |  |  |  |  |  |  |  |  |  |  |  |  |  |  |  |  |  |  |  |  |  |  |  |  |  |  |  |  |  |  |  |  |  |  |  |  |  |  |  |  |  |  |  |  |  |  |  |  |  |  |  |  |  |  |  |  |  |  |  |  |  |  |  |  |  |  |  |  |  |  |  |  |  |  |  |  |  |  |  |  |  |  |  |  |  |  |  |  |  |  |  |  |  |  |  |  |  |  |  |  |  |  |  |  |  |  |  |  |  |  |  |  |  |  |  |  |  |  |  |  |  |  |  |  |  |  |  |  |  |  |  |  |  |  |  |  |  |  |  |  |  |  |  |  |  |  |  |  |  |  |  |  |  |  |  |  |  |  |  |  |  |  |  |  |  |  |  |  |  |  |  |  |  |  |  |  |  |  |  |  |  |  |  |  |  |  |  |  |  |  |  |  |  |  |  |  |  |  |  |  |  |  |  |  |  |  |  |  |  |  |  |  |  |  |  |  |  |  |  |  |  |  |  |  |  |  |  |  |  |  |  |  |  |  |  |  |  |  |  |  |  |  |  |  |  |  |  |  |  |  |  |  |  |  |  |  |  |  |  |  |  |  |  |  |  |  |  |  |  |  |  |  |  |  |  |  |  |  |  |  |  |  |  |  |  |  |  |  |  |  |  |  |  |  |  |  |  |  |  |  |  |  |  |  |  |  |  |  |  |  |  |  |  |  |  |  |  |  |  |  |  |  |  |  |  |  |  |  |  |  |  |  |  |  |  |  |  |  |  |  |  |  |  |  |  |  |  |  |  |  |  |  |  |  |  |  |  |  |  |  |  |  |  |  |  |  |  |  |  |  |  |  |  |  |  |  |  |  |  |  |  |  |  |  |  |  |  |  |  |  |  |  |  |  |  |  |  |  |  |  |  |  |  |  |  |  |  |  |  |  |  |  |  |  |  |  |  |  |  |  |  |  |  |  |  |  |  |  |  |  |  |  |  |  |  |  |  |  |  |  |  |  |  |  |  |  |  |  |  |  |  |  |  |  |  |  |  |  |  |  |  |  |  |  |  |  |  |  |  |  |  |  |  |  |  |  |  |  |  |  |  |  |  |  |  |  |  |  |  |  |  |  |  |  |  |  |  |  |  |  |  |  |  |  |  |  |  |  |  |  |  |  |  |  |  |  |  |  |  |  |  |  |  |  |  |  |  |  |  |  |  |  |  |  |  |  |  |  |  |  |  |  |  |  |  |  |  |  |  |  |  |  |  |  |  |  |  |  |  |  |  |  |  |  |  |  |  |  |  |  |  |  |  |  |  |  |  |  |  |  |  |  |  |  |  |  |  |  |  |  |  |  |  |  |  |  |  |  |  |  |  |  |  |  |  |  |  |  |  |  |  |  |  |  |  |  |  |  |  |  |  |  |  |  |  |  |  |  |  |  |  |  |  |  |  |  |  |  |  |  |  |  |  |  |  |  |  |  |  |  |  |  |  |  |  |  |  |  |  |  |  |  |  |  |  |  |  |  |  |  |  |  |  |  |  |  |  |  |  |  |  |  |  |  |  |  |  |  |  |  |  |  |  |  |  |  |  |  |  |  |  |  |  |  |  |  |  |  |  |  |  |  |  |  |  |  |  |  |  |  |  |  |  |  |  |  |  |  |  |  |  |  |  |  |  |  |  |  |  |  |  |  |  |  |  |  |  |  |  |  |  |  |  |  |  |  |  |  |  |  |  |  |  |  |  |  |  |  |  |  |  |  |  |  |  |  |  |  |  |  |  |  |  |  |  |  |  |  |  |  |  |  |  |  |  |  |  |  |  |  |  |  |  |  |  |  |  |  |  |  |  |  |  |  |  |  |  |  |  |  |  |  |  |  |  |  |  |  |  |  |  |  |  |  |  |  |  |  |  |  |  |  |  |  |  |  |  |  |  |  |  |  |  |  |  |  |  |  |  |  |  |  |  |  |  |  |  |  |  |  |  |  |  |  |  |  |  |  |  |  |  |  |  |  |  |  |  |  |  |  |  |  |  |  |  |  |  |  |  |  |  |  |  |  |  |  |  |  |  |  |  |  |  |  |  |  |  |  |  |  |  |  |
|--|--|--|--|--|--|--|--|--|--|--|--|--|--|--|--|--|--|--|--|--|--|--|--|--|--|--|--|--|--|--|--|--|--|--|--|--|--|--|--|--|--|--|--|--|--|--|--|--|--|--|--|--|--|--|--|--|--|--|--|--|--|--|--|--|--|--|--|--|--|--|--|--|--|--|--|--|--|--|--|--|--|--|--|--|--|--|--|--|--|--|--|--|--|--|--|--|--|--|--|--|--|--|--|--|--|--|--|--|--|--|--|--|--|--|--|--|--|--|--|--|--|--|--|--|--|--|--|--|--|--|--|--|--|--|--|--|--|--|--|--|--|--|--|--|--|--|--|--|--|--|--|--|--|--|--|--|--|--|--|--|--|--|--|--|--|--|--|--|--|--|--|--|--|--|--|--|--|--|--|--|--|--|--|--|--|--|--|--|--|--|--|--|--|--|--|--|--|--|--|--|--|--|--|--|--|--|--|--|--|--|--|--|--|--|--|--|--|--|--|--|--|--|--|--|--|--|--|--|--|--|--|--|--|--|--|--|--|--|--|--|--|--|--|--|--|--|--|--|--|--|--|--|--|--|--|--|--|--|--|--|--|--|--|--|--|--|--|--|--|--|--|--|--|--|--|--|--|--|--|--|--|--|--|--|--|--|--|--|--|--|--|--|--|--|--|--|--|--|--|--|--|--|--|--|--|--|--|--|--|--|--|--|--|--|--|--|--|--|--|--|--|--|--|--|--|--|--|--|--|--|--|--|--|--|--|--|--|--|--|--|--|--|--|--|--|--|--|--|--|--|--|--|--|--|--|--|--|--|--|--|--|--|--|--|--|--|--|--|--|--|--|--|--|--|--|--|--|--|--|--|--|--|--|--|--|--|--|--|--|--|--|--|--|--|--|--|--|--|--|--|--|--|--|--|--|--|--|--|--|--|--|--|--|--|--|--|--|--|--|--|--|--|--|--|--|--|--|--|--|--|--|--|--|--|--|--|--|--|--|--|--|--|--|--|--|--|--|--|--|--|--|--|--|--|--|--|--|--|--|--|--|--|--|--|--|--|--|--|--|--|--|--|--|--|--|--|--|--|--|--|--|--|--|--|--|--|--|--|--|--|--|--|--|--|--|--|--|--|--|--|--|--|--|--|--|--|--|--|--|--|--|--|--|--|--|--|--|--|--|--|--|--|--|--|--|--|--|--|--|--|--|--|--|--|--|--|--|--|--|--|--|--|--|--|--|--|--|--|--|--|--|--|--|--|--|--|--|--|--|--|--|--|--|--|--|--|--|--|--|--|--|--|--|--|--|--|--|--|--|--|--|--|--|--|--|--|--|--|--|--|--|--|--|--|--|--|--|--|--|--|--|--|--|--|--|--|--|--|--|--|--|--|--|--|--|--|--|--|--|--|--|--|--|--|--|--|--|--|--|--|--|--|--|--|--|--|--|--|--|--|--|--|--|--|--|--|--|--|--|--|--|--|--|--|--|--|--|--|--|--|--|--|--|--|--|--|--|--|--|--|--|--|--|--|--|--|--|--|--|--|--|--|--|--|--|--|--|--|--|--|--|--|--|--|--|--|--|--|--|--|--|--|--|--|--|--|--|--|--|--|--|--|--|--|--|--|--|--|--|--|--|--|--|--|--|--|--|--|--|--|--|--|--|--|--|--|--|--|--|--|--|--|--|--|--|--|--|--|--|--|--|--|--|--|--|--|--|--|--|--|--|--|--|--|--|--|--|--|--|--|--|--|--|--|--|--|--|--|--|--|--|--|--|--|--|--|--|--|--|--|--|--|--|--|--|--|--|--|--|--|--|--|--|--|--|--|--|--|--|--|--|--|--|--|--|--|--|--|--|--|--|--|--|--|--|--|--|--|--|--|--|--|--|--|--|--|--|--|--|--|--|--|--|--|--|--|--|--|--|--|--|--|--|--|--|--|--|--|--|--|--|--|--|--|--|--|--|--|--|--|--|--|--|--|--|--|--|--|--|--|--|--|--|--|--|--|--|--|--|--|--|--|--|--|--|--|--|--|--|--|--|--|--|--|--|--|--|--|--|--|--|--|--|--|--|--|--|--|--|--|--|--|--|--|--|--|--|--|--|--|--|--|--|--|--|--|--|--|--|--|--|--|--|--|--|--|--|--|--|--|--|--|--|--|--|--|--|--|--|--|--|--|--|--|--|--|--|--|--|--|--|--|--|--|--|--|--|--|--|--|--|--|--|--|--|--|--|--|--|--|--|--|--|--|--|--|--|--|--|--|--|--|--|--|--|--|--|--|--|--|--|--|--|--|--|--|--|--|--|--|--|--|--|--|--|--|--|--|--|--|--|--|--|--|--|--|--|--|--|--|--|--|--|--|--|--|--|--|--|--|--|--|--|--|--|--|--|--|--|--|--|--|--|--|--|--|--|--|--|--|--|--|--|--|--|--|--|--|--|--|--|--|--|--|--|--|--|--|--|--|--|--|--|--|--|--|--|--|--|--|--|--|--|--|--|--|--|--|--|--|--|--|--|--|--|--|--|--|--|--|--|--|--|--|--|--|--|--|--|--|--|--|--|--|--|--|--|--|--|--|--|--|--|--|--|--|--|--|--|--|--|--|--|--|--|--|--|--|--|--|--|--|--|--|--|--|--|--|--|--|--|--|--|--|--|--|--|--|--|--|--|--|--|--|--|--|--|--|--|--|--|--|--|--|--|--|--|--|--|--|--|--|--|--|--|--|--|--|--|--|--|--|--|--|--|--|--|--|--|--|--|--|--|--|--|--|--|--|--|--|--|--|--|--|--|--|--|--|--|--|--|--|--|--|--|--|--|--|--|--|--|--|--|--|--|--|--|--|--|--|--|--|--|--|--|--|--|--|--|--|--|--|--|--|--|--|--|--|--|--|--|--|--|--|--|--|--|--|--|--|--|--|--|--|--|--|--|--|--|--|--|--|--|--|--|--|--|--|--|--|--|--|--|--|--|--|--|--|--|--|--|--|--|--|--|--|--|--|--|--|--|--|--|--|--|--|--|--|--|--|--|--|--|--|--|--|--|--|--|--|--|--|--|--|--|--|--|--|--|
|  |  |  |  |  |  |  |  |  |  |  |  |  |  |  |  |  |  |  |  |  |  |  |  |  |  |  |  |  |  |  |  |  |  |  |  |  |  |  |  |  |  |  |  |  |  |  |  |  |  |  |  |  |  |  |  |  |  |  |  |  |  |  |  |  |  |  |  |  |  |  |  |  |  |  |  |  |  |  |  |  |  |  |  |  |  |  |  |  |  |  |  |  |  |  |  |  |  |  |  |  |  |  |  |  |  |  |  |  |  |  |  |  |  |  |  |  |  |  |  |  |  |  |  |  |  |  |  |  |  |  |  |  |  |  |  |  |  |  |  |  |  |  |  |  |  |  |  |  |  |  |  |  |  |  |  |  |  |  |  |  |  |  |  |  |  |  |  |  |  |  |  |  |  |  |  |  |  |  |  |  |  |  |  |  |  |  |  |  |  |  |  |  |  |  |  |  |  |  |  |  |  |  |  |  |  |  |  |  |  |  |  |  |  |  |  |  |  |  |  |  |  |  |  |  |  |  |  |  |  |  |  |  |  |  |  |  |  |  |  |  |  |  |  |  |  |  |  |  |  |  |  |  |  |  |  |  |  |  |  |  |  |  |  |  |  |  |  |  |  |  |  |  |  |  |  |  |  |  |  |  |  |  |  |  |  |  |  |  |  |  |  |  |  |  |  |  |  |  |  |  |  |  |  |  |  |  |  |  |  |  |  |  |  |  |  |  |  |  |  |  |  |  |  |  |  |  |  |  |  |  |  |  |  |  |  |  |  |  |  |  |  |  |  |  |  |  |  |  |  |  |  |  |  |  |  |  |  |  |  |  |  |  |  |  |  |  |  |  |  |  |  |  |  |  |  |  |  |  |  |  |  |  |  |  |  |  |  |  |  |  |  |  |  |  |  |  |  |  |  |  |  |  |  |  |  |  |  |  |  |  |  |  |  |  |  |  |  |  |  |  |  |  |  |  |  |  |  |  |  |  |  |  |  |  |  |  |  |  |  |  |  |  |  |  |  |  |  |  |  |  |  |  |  |  |  |  |  |  |  |  |  |  |  |  |  |  |  |  |  |  |  |  |  |  |  |  |  |  |  |  |  |  |  |  |  |  |  |  |  |  |  |  |  |  |  |  |  |  |  |  |  |  |  |  |  |  |  |  |  |  |  |  |  |  |  |  |  |  |  |  |  |  |  |  |  |  |  |  |  |  |  |  |  |  |  |  |  |  |  |  |  |  |  |  |  |  |  |  |  |  |  |  |  |  |  |  |  |  |  |  |  |  |  |  |  |  |  |  |  |  |  |  |  |  |  |  |  |  |  |  |  |  |  |  |  |  |  |  |  |  |  |  |  |  |  |  |  |  |  |  |  |  |  |  |  |  |  |  |  |  |  |  |  |  |  |  |  |  |  |  |  |  |  |  |  |  |  |  |  |  |  |  |  |  |  |  |  |  |  |  |  |  |  |  |  |  |  |  |  |  |  |  |  |  |  |  |  |  |  |  |  |  |  |  |  |  |  |  |  |  |  |  |  |  |  |  |  |  |  |  |  |  |  |  |  |  |  |  |  |  |  |  |  |  |  |  |  |  |  |  |  |  |  |  |  |  |  |  |  |  |  |  |  |  |  |  |  |  |  |  |  |  |  |  |  |  |  |  |  |  |  |  |  |  |  |  |  |  |  |  |  |  |  |  |  |  |  |  |  |  |  |  |  |  |  |  |  |  |  |  |  |  |  |  |  |  |  |  |  |  |  |  |  |  |  |  |  |  |  |  |  |  |  |  |  |  |  |  |  |  |  |  |  |  |  |  |  |  |  |  |  |  |  |  |  |  |  |  |  |  |  |  |  |  |  |  |  |  |  |  |  |  |  |  |  |  |  |  |  |  |  |  |  |  |  |  |  |  |  |  |  |  |  |  |  |  |  |  |  |  |  |  |  |  |  |  |  |  |  |  |  |  |  |  |  |  |  |  |  |  |  |  |  |  |  |  |  |  |  |  |  |  |  |  |  |  |  |  |  |  |  |  |  |  |  |  |  |  |  |  |  |  |  |  |  |  |  |  |  |  |  |  |  |  |  |  |  |  |  |  |  |  |  |  |  |  |  |  |  |  |  |  |  |  |  |  |  |  |  |  |  |  |  |  |  |  |  |  |  |  |  |  |  |  |  |  |  |  |  |  |  |  |  |  |  |  |  |  |  |  |  |  |  |  |  |  |  |  |  |  |  |  |  |  |  |  |  |  |  |  |  |  |  |  |  |  |  |  |  |  |  |  |  |  |  |  |  |  |  |  |  |  |  |  |  |  |  |  |  |  |  |  |  |  |  |  |  |  |  |  |  |  |  |  |  |  |  |  |  |  |  |  |  |  |  |  |  |  |  |  |  |  |  |  |  |  |  |  |  |  |  |  |  |  |  |  |  |  |  |  |  |  |  |  |  |  |  |  |  |  |  |  |  |  |  |  |  |  |  |  |  |  |  |  |  |  |  |  |  |  |  |  |  |  |  |  |  |  |  |  |  |  |  |  |  |  |  |  |  |  |  |  |  |  |  |  |  |  |  |  |  |  |  |  |  |  |  |  |  |  |  |  |  |  |  |  |  |  |  |  |  |  |  |  |  |  |  |  |  |  |  |  |  |  |  |  |  |  |  |  |  |  |  |  |  |  |  |  |  |  |  |  |  |  |  |  |  |  |  |  |  |  |  |  |  |  |  |  |  |  |  |  |  |  |  |  |  |  |  |  |  |  |  |  |  |  |  |  |  |  |  |  |  |  |  |  |  |  |  |  |  |  |  |  |  |  |  |  |  |  |  |  |  |  |  |  |  |  |  |  |  |  |  |  |  |  |  |  |  |  |  |  |  |  |  |  |  |  |  |  |  |  |  |  |  |  |  |  |  |  |  |  |  |  |  |  |  |  |  |  |  |  |  |  |  |  |  |  |  |  |  |  |  |  |  |  |  |  |  |  |  |  |  |  |  |  |  |  |  |  |  |  |  |  |  |  |  |  |  |  |  |  |  |  |  |  |  |  |  |  |  |  |  |  |  |  |  |  |  |  |  |  |  |  |  |  |  |  |  |
|--|--|--|--|--|--|--|--|--|--|--|--|--|--|--|--|--|--|--|--|--|--|--|--|--|--|--|--|--|--|--|--|--|--|--|--|--|--|--|--|--|--|--|--|--|--|--|--|--|--|--|--|--|--|--|--|--|--|--|--|--|--|--|--|--|--|--|--|--|--|--|--|--|--|--|--|--|--|--|--|--|--|--|--|--|--|--|--|--|--|--|--|--|--|--|--|--|--|--|--|--|--|--|--|--|--|--|--|--|--|--|--|--|--|--|--|--|--|--|--|--|--|--|--|--|--|--|--|--|--|--|--|--|--|--|--|--|--|--|--|--|--|--|--|--|--|--|--|--|--|--|--|--|--|--|--|--|--|--|--|--|--|--|--|--|--|--|--|--|--|--|--|--|--|--|--|--|--|--|--|--|--|--|--|--|--|--|--|--|--|--|--|--|--|--|--|--|--|--|--|--|--|--|--|--|--|--|--|--|--|--|--|--|--|--|--|--|--|--|--|--|--|--|--|--|--|--|--|--|--|--|--|--|--|--|--|--|--|--|--|--|--|--|--|--|--|--|--|--|--|--|--|--|--|--|--|--|--|--|--|--|--|--|--|--|--|--|--|--|--|--|--|--|--|--|--|--|--|--|--|--|--|--|--|--|--|--|--|--|--|--|--|--|--|--|--|--|--|--|--|--|--|--|--|--|--|--|--|--|--|--|--|--|--|--|--|--|--|--|--|--|--|--|--|--|--|--|--|--|--|--|--|--|--|--|--|--|--|--|--|--|--|--|--|--|--|--|--|--|--|--|--|--|--|--|--|--|--|--|--|--|--|--|--|--|--|--|--|--|--|--|--|--|--|--|--|--|--|--|--|--|--|--|--|--|--|--|--|--|--|--|--|--|--|--|--|--|--|--|--|--|--|--|--|--|--|--|--|--|--|--|--|--|--|--|--|--|--|--|--|--|--|--|--|--|--|--|--|--|--|--|--|--|--|--|--|--|--|--|--|--|--|--|--|--|--|--|--|--|--|--|--|--|--|--|--|--|--|--|--|--|--|--|--|--|--|--|--|--|--|--|--|--|--|--|--|--|--|--|--|--|--|--|--|--|--|--|--|--|--|--|--|--|--|--|--|--|--|--|--|--|--|--|--|--|--|--|--|--|--|--|--|--|--|--|--|--|--|--|--|--|--|--|--|--|--|--|--|--|--|--|--|--|--|--|--|--|--|--|--|--|--|--|--|--|--|--|--|--|--|--|--|--|--|--|--|--|--|--|--|--|--|--|--|--|--|--|--|--|--|--|--|--|--|--|--|--|--|--|--|--|--|--|--|--|--|--|--|--|--|--|--|--|--|--|--|--|--|--|--|--|--|--|--|--|--|--|--|--|--|--|--|--|--|--|--|--|--|--|--|--|--|--|--|--|--|--|--|--|--|--|--|--|--|--|--|--|--|--|--|--|--|--|--|--|--|--|--|--|--|--|--|--|--|--|--|--|--|--|--|--|--|--|--|--|--|--|--|--|--|--|--|--|--|--|--|--|--|--|--|--|--|--|--|--|--|--|--|--|--|--|--|--|--|--|--|--|--|--|--|--|--|--|--|--|--|--|--|--|--|--|--|--|--|--|--|--|--|--|--|--|--|--|--|--|--|--|--|--|--|--|--|--|--|--|--|--|--|--|--|--|--|--|--|--|--|--|--|--|--|--|--|--|--|--|--|--|--|--|--|--|--|--|--|--|--|--|--|--|--|--|--|--|--|--|--|--|--|--|--|--|--|--|--|--|--|--|--|--|--|--|--|--|--|--|--|--|--|--|--|--|--|--|--|--|--|--|--|--|--|--|--|--|--|--|--|--|--|--|--|--|--|--|--|--|--|--|--|--|--|--|--|--|--|--|--|--|--|--|--|--|--|--|--|--|--|--|--|--|--|--|--|--|--|--|--|--|--|--|--|--|--|--|--|--|--|--|--|--|--|--|--|--|--|--|--|--|--|--|--|--|--|--|--|--|--|--|--|--|--|--|--|--|--|--|--|--|--|--|--|--|--|--|--|--|--|--|--|--|--|--|--|--|--|--|--|--|--|--|--|--|--|--|--|--|--|--|--|--|--|--|--|--|--|--|--|--|--|--|--|--|--|--|--|--|--|--|--|--|--|--|--|--|--|--|--|--|--|--|--|--|--|--|--|--|--|--|--|--|--|--|--|--|--|--|--|--|--|--|--|--|--|--|--|--|--|--|--|--|--|--|--|--|--|--|--|--|--|--|--|--|--|--|--|--|--|--|--|--|--|--|--|--|--|--|--|--|--|--|--|--|--|--|--|--|--|--|--|--|--|--|--|--|--|--|--|--|--|--|--|--|--|--|--|--|--|--|--|--|--|--|--|--|--|--|--|--|--|--|--|--|--|--|--|--|--|--|--|--|--|--|--|--|--|--|--|--|--|--|--|--|--|--|--|--|--|--|--|--|--|--|--|--|--|--|--|--|--|--|--|--|--|--|--|--|--|--|--|--|--|--|--|--|--|--|--|--|--|--|--|--|--|--|--|--|--|--|--|--|--|--|--|--|--|--|--|--|--|--|--|--|--|--|--|--|--|--|--|--|--|--|--|--|--|--|--|--|--|--|--|--|--|--|--|--|--|--|--|--|--|--|--|--|--|--|--|--|--|--|--|--|--|--|--|--|--|--|--|--|--|--|--|--|--|--|--|--|--|--|--|--|--|--|--|--|--|--|--|--|--|--|--|--|--|--|--|--|--|--|--|--|--|--|--|--|--|--|--|--|--|--|--|--|--|--|--|--|--|--|--|--|--|--|--|--|--|--|--|--|--|--|--|--|--|--|--|--|--|--|--|--|--|--|--|--|--|--|--|--|--|--|--|--|--|--|--|--|--|--|--|--|--|--|--|--|--|--|--|--|--|--|--|--|--|--|--|--|--|--|--|--|--|--|--|--|--|--|--|--|--|--|--|--|--|--|--|--|--|--|--|--|--|--|--|--|--|--|--|--|--|--|--|--|--|--|--|--|--|--|--|--|--|--|--|--|--|--|--|--|--|--|--|--|--|--|--|--|--|--|--|

| CED | BW | WW  | YW   | CLAW | ANGLE | HP    | CEM | MILK | TEAT | UDDER | FL    | HS   | CW  | MARB  | RE    |
|-----|----|-----|------|------|-------|-------|-----|------|------|-------|-------|------|-----|-------|-------|
| +10 | +4 | +78 | +141 | +35  | +50   | +14.0 | +7  | +37  | +72  | +55   | +1.13 | +0.9 | +78 | +1.22 | +1.07 |

- One of the top ranking HS and HP EPDs in the offering, this Volunteer daughter has top tier rankings for SC, SB, and SW, and she had a 107 weaning ratio and a 136 IMF ratio.
- Dam has 4 weaning progeny average ratio of 111, 3 yearlings average 110, 3 IMF at 128, and she sells as Lot 332.
- A maternal brother is in the spring bull group selling as Lot 18, and a maternal brother sold to DanJo Farms, Sciota, IL.
- Bred March 29, 2025 to Crouch Congress. Exposed April 22, 2025 to June 13, 2025 to SydGen Edge 4115. Preg Check indicates conception on March 29 with a heifer calf.

## 398 SydGen Primrose GA 4301

Birth Date: 02-13-2024 Cow \*21140901 Tattoo: 4301  
 #\*G A R Early Bird  
 #\*H P C A Early Bird 65  
 18459971 #\*H P C A 5050 G191  
 #\*G A R Daylight  
 #\*G A R Progress 830  
 #\*G A R New Design 5050  
 #\*H P C A Objective A729

|  |                       |                             |    |      |
|--|-----------------------|-----------------------------|----|------|
|  | #Connealy Cool 39L    | #Connealy Heat 0243         | SW | +78  |
| *SydGen Primrose 1220  |                       | **JMc Jeena Allie 8345 5399 | SF | +82  |
| 20013902   | *SydGen Primrose 8051 | **Mead Magnitude            | SB | +152 |
|  |                       | **SydGen Primrose 3755      | SC | +297 |

| CED | BW   | WW  | YW   | CLAW | ANGLE | HP    | CEM | MILK | TEAT | UDDER | FL    | HS   | CW  | MARB | RE   |
|-----|------|-----|------|------|-------|-------|-----|------|------|-------|-------|------|-----|------|------|
| +2  | +3.6 | +76 | +126 | +38  | +33   | +15.5 | +7  | +31  | +61  | +57   | +1.11 | +5.9 | +47 | +9.7 | +7.1 |

- This Early Bird daughter has one of the very highest HP EPDs and \$M values in the offering, and had an IMF ratio of 131.
- Dam's 2 calves have an average IMF ratio of 138, and her grand-daughter by Volunteer produced the spring bull calf selling as Lot 32.
- The maternal grandam is a Pathfinder Dam that sold in the 2021 production sale to Amonett Farms, Byrdstown, TN for \$25,000, and is offered today as lot 248.
- Exposed April 22, 2025 to June 13, 2025 to SydGen Edge 4115. Preg Check indicates conception on about June 4.

## 399 SydGen Janyce 4218

Birth Date: 01-29-2024 Cow \*21140877 Tattoo: 4218  
 #\*SydGen KCF Gavel 8361  
 #\*SydGen Gavel 0674  
 20092504 #\*SydGen Rita 4853  
 #\*Baldridge Colonel C251  
 #\*K C F Miss Fortress B398  
 #\*PA Power Tool 9108  
 #\*SydGen Rita 9370

|  |  |  |  |  |  |  |  |  |  |  |  |  |  |  |  |  |  |  |  |  |  |  |  |  |  |  |  |  |  |  |  |  |  |  |  |  |  |  |  |  |  |  |  |  |  |  |  |  |  |  |  |  |  |  |  |  |  |  |  |  |  |  |  |  |  |  |  |  |  |  |  |  |  |  |  |  |  |  |  |  |  |  |  |  |  |  |  |  |  |  |  |  |  |  |  |  |  |  |  |  |  |  |  |  |  |  |  |  |  |  |  |  |  |  |  |  |  |  |  |  |  |  |  |  |  |  |  |  |  |  |  |  |  |  |  |  |  |  |  |  |  |  |  |  |  |  |  |  |  |  |  |  |  |  |  |  |  |  |  |  |  |  |  |  |  |  |  |  |  |  |  |  |  |  |  |  |  |  |  |  |  |  |  |  |  |  |  |  |  |  |  |  |  |  |  |  |  |  |  |  |  |  |  |  |  |  |  |  |  |  |  |  |  |  |  |  |  |  |  |  |  |  |  |  |  |  |  |  |  |  |  |  |  |  |  |  |  |  |  |  |  |  |  |  |  |  |  |  |  |  |  |  |  |  |  |  |  |  |  |  |  |  |  |  |  |  |  |  |  |  |  |  |  |  |  |  |  |  |  |  |  |  |  |  |  |  |  |  |  |  |  |  |  |  |  |  |  |  |  |  |  |  |  |  |  |  |  |  |  |  |  |  |  |  |  |  |  |  |  |  |  |  |  |  |  |  |  |  |  |  |  |  |  |  |  |  |  |  |  |  |  |  |  |  |  |  |  |  |  |  |  |  |  |  |  |  |  |  |  |  |  |  |  |  |  |  |  |  |  |  |  |  |  |  |  |  |  |  |  |  |  |  |  |  |  |  |  |  |  |  |  |  |  |  |  |  |  |  |  |  |  |  |  |  |  |  |  |  |  |  |  |  |  |  |  |  |  |  |  |  |  |  |  |  |  |  |  |  |  |  |  |  |  |  |  |  |  |  |  |  |  |  |  |  |  |  |  |  |  |  |  |  |  |  |  |  |  |  |  |  |  |  |  |  |  |  |  |  |  |  |  |  |  |  |  |  |  |  |  |  |  |  |  |  |  |  |  |  |  |  |  |  |  |  |  |  |  |  |  |  |  |  |  |  |  |  |  |  |  |  |  |  |  |  |  |  |  |  |  |  |  |  |  |  |  |  |  |  |  |  |  |  |  |  |  |  |  |  |  |  |  |  |  |  |  |  |  |  |  |  |  |  |  |  |  |  |  |  |  |  |  |  |  |  |  |  |  |  |  |  |  |  |  |  |  |  |  |  |  |  |  |  |  |  |  |  |  |  |  |  |  |  |  |  |  |  |  |  |  |  |  |  |  |  |  |  |  |  |  |  |  |  |  |  |  |  |  |  |  |  |  |  |  |  |  |  |  |  |  |  |  |  |  |  |  |  |  |  |  |  |  |  |  |  |  |  |  |  |  |  |  |  |  |  |  |  |  |  |  |  |  |  |  |  |  |  |  |  |  |  |  |  |  |  |  |  |  |  |  |  |  |  |  |  |  |  |  |  |  |  |  |  |  |  |  |  |  |  |  |  |  |  |  |  |  |  |  |  |  |  |  |  |  |  |  |  |  |  |  |  |  |  |  |  |  |  |  |  |  |  |  |  |  |  |  |  |  |  |  |  |  |  |  |  |  |  |  |  |  |  |  |  |  |  |  |  |  |  |  |  |  |  |  |  |  |  |  |  |  |  |  |  |  |  |  |  |  |  |  |  |  |  |  |  |  |  |  |  |  |  |  |  |  |  |  |  |  |  |  |  |  |  |  |  |  |  |  |  |  |  |  |  |  |  |  |  |  |  |  |  |  |  |  |  |  |  |  |  |  |  |  |  |  |  |  |  |  |  |  |  |  |  |  |  |  |  |  |  |  |  |  |  |  |  |  |  |  |  |  |  |  |  |  |  |  |  |  |  |  |  |  |  |  |  |  |  |  |  |  |  |  |  |  |  |  |  |  |  |  |  |  |  |  |  |  |  |  |  |  |  |  |  |  |  |  |  |  |  |  |  |  |  |  |  |  |  |  |  |  |  |  |  |  |  |  |  |  |  |  |  |  |  |  |  |  |  |  |  |  |  |  |  |  |  |  |  |  |  |  |  |  |  |  |  |  |  |  |  |  |  |  |  |  |  |  |  |  |  |  |  |  |  |  |  |  |  |  |  |  |  |  |  |  |  |  |  |  |  |  |  |  |  |  |  |  |  |  |  |  |  |  |  |  |  |  |  |  |  |  |  |  |  |  |  |  |  |  |  |  |  |  |  |  |  |  |  |  |  |  |  |  |  |  |  |  |  |  |  |  |  |  |  |  |  |  |  |  |  |  |  |  |  |  |  |  |  |  |  |  |  |  |  |  |  |  |  |  |  |  |  |  |  |  |  |  |  |  |  |  |  |  |  |  |  |  |  |  |  |  |  |  |  |  |  |  |  |  |  |  |  |  |  |  |  |  |  |  |  |  |  |  |  |  |  |  |  |  |  |  |  |  |  |  |  |  |  |  |  |  |  |  |  |  |  |  |  |  |  |  |  |  |  |  |  |  |  |  |  |  |  |  |  |  |  |  |  |  |  |  |  |  |  |  |  |  |  |  |  |  |  |  |  |  |  |  |  |  |  |  |  |  |  |  |  |  |  |  |  |  |  |  |  |  |  |  |  |  |  |  |  |  |  |  |  |  |  |  |  |  |  |  |  |  |  |  |  |  |  |  |  |  |  |  |  |  |  |  |  |  |  |  |  |  |  |  |  |  |  |  |  |  |  |  |  |  |  |  |  |  |  |  |  |  |  |  |  |  |  |  |  |  |  |  |  |  |  |  |  |  |  |  |  |  |  |  |  |  |  |  |  |  |  |  |  |  |  |  |  |  |  |  |  |  |  |  |  |  |  |  |  |  |  |  |  |  |  |  |  |  |  |  |  |  |  |  |  |  |  |  |  |  |  |  |  |  |  |  |  |  |  |  |  |  |  |  |  |  |  |  |  |  |  |  |  |  |  |  |  |  |  |  |  |  |  |  |  |  |  |  |
|--|--|--|--|--|--|--|--|--|--|--|--|--|--|--|--|--|--|--|--|--|--|--|--|--|--|--|--|--|--|--|--|--|--|--|--|--|--|--|--|--|--|--|--|--|--|--|--|--|--|--|--|--|--|--|--|--|--|--|--|--|--|--|--|--|--|--|--|--|--|--|--|--|--|--|--|--|--|--|--|--|--|--|--|--|--|--|--|--|--|--|--|--|--|--|--|--|--|--|--|--|--|--|--|--|--|--|--|--|--|--|--|--|--|--|--|--|--|--|--|--|--|--|--|--|--|--|--|--|--|--|--|--|--|--|--|--|--|--|--|--|--|--|--|--|--|--|--|--|--|--|--|--|--|--|--|--|--|--|--|--|--|--|--|--|--|--|--|--|--|--|--|--|--|--|--|--|--|--|--|--|--|--|--|--|--|--|--|--|--|--|--|--|--|--|--|--|--|--|--|--|--|--|--|--|--|--|--|--|--|--|--|--|--|--|--|--|--|--|--|--|--|--|--|--|--|--|--|--|--|--|--|--|--|--|--|--|--|--|--|--|--|--|--|--|--|--|--|--|--|--|--|--|--|--|--|--|--|--|--|--|--|--|--|--|--|--|--|--|--|--|--|--|--|--|--|--|--|--|--|--|--|--|--|--|--|--|--|--|--|--|--|--|--|--|--|--|--|--|--|--|--|--|--|--|--|--|--|--|--|--|--|--|--|--|--|--|--|--|--|--|--|--|--|--|--|--|--|--|--|--|--|--|--|--|--|--|--|--|--|--|--|--|--|--|--|--|--|--|--|--|--|--|--|--|--|--|--|--|--|--|--|--|--|--|--|--|--|--|--|--|--|--|--|--|--|--|--|--|--|--|--|--|--|--|--|--|--|--|--|--|--|--|--|--|--|--|--|--|--|--|--|--|--|--|--|--|--|--|--|--|--|--|--|--|--|--|--|--|--|--|--|--|--|--|--|--|--|--|--|--|--|--|--|--|--|--|--|--|--|--|--|--|--|--|--|--|--|--|--|--|--|--|--|--|--|--|--|--|--|--|--|--|--|--|--|--|--|--|--|--|--|--|--|--|--|--|--|--|--|--|--|--|--|--|--|--|--|--|--|--|--|--|--|--|--|--|--|--|--|--|--|--|--|--|--|--|--|--|--|--|--|--|--|--|--|--|--|--|--|--|--|--|--|--|--|--|--|--|--|--|--|--|--|--|--|--|--|--|--|--|--|--|--|--|--|--|--|--|--|--|--|--|--|--|--|--|--|--|--|--|--|--|--|--|--|--|--|--|--|--|--|--|--|--|--|--|--|--|--|--|--|--|--|--|--|--|--|--|--|--|--|--|--|--|--|--|--|--|--|--|--|--|--|--|--|--|--|--|--|--|--|--|--|--|--|--|--|--|--|--|--|--|--|--|--|--|--|--|--|--|--|--|--|--|--|--|--|--|--|--|--|--|--|--|--|--|--|--|--|--|--|--|--|--|--|--|--|--|--|--|--|--|--|--|--|--|--|--|--|--|--|--|--|--|--|--|--|--|--|--|--|--|--|--|--|--|--|--|--|--|--|--|--|--|--|--|--|--|--|--|--|--|--|--|--|--|--|--|--|--|--|--|--|--|--|--|--|--|--|--|--|--|--|--|--|--|--|--|--|--|--|--|--|--|--|--|--|--|--|--|--|--|--|--|--|--|--|--|--|--|--|--|--|--|--|--|--|--|--|--|--|--|--|--|--|--|--|--|--|--|--|--|--|--|--|--|--|--|--|--|--|--|--|--|--|--|--|--|--|--|--|--|--|--|--|--|--|--|--|--|--|--|--|--|--|--|--|--|--|--|--|--|--|--|--|--|--|--|--|--|--|--|--|--|--|--|--|--|--|--|--|--|--|--|--|--|--|--|--|--|--|--|--|--|--|--|--|--|--|--|--|--|--|--|--|--|--|--|--|--|--|--|--|--|--|--|--|--|--|--|--|--|--|--|--|--|--|--|--|--|--|--|--|--|--|--|--|--|--|--|--|--|--|--|--|--|--|--|--|--|--|--|--|--|--|--|--|--|--|--|--|--|--|--|--|--|--|--|--|--|--|--|--|--|--|--|--|--|--|--|--|--|--|--|--|--|--|--|--|--|--|--|--|--|--|--|--|--|--|--|--|--|--|--|--|--|--|--|--|--|--|--|--|--|--|--|--|--|--|--|--|--|--|--|--|--|--|--|--|--|--|--|--|--|--|--|--|--|--|--|--|--|--|--|--|--|--|--|--|--|--|--|--|--|--|--|--|--|--|--|--|--|--|--|--|--|--|--|--|--|--|--|--|--|--|--|--|--|--|--|--|--|--|--|--|--|--|--|--|--|--|--|--|--|--|--|--|--|--|--|--|--|--|--|--|--|--|--|--|--|--|--|--|--|--|--|--|--|--|--|--|--|--|--|--|--|--|--|--|--|--|--|--|--|--|--|--|--|--|--|--|--|--|--|--|--|--|--|--|--|--|--|--|--|--|--|--|--|--|--|--|--|--|--|--|--|--|--|--|--|--|--|--|--|--|--|--|--|--|--|--|--|--|--|--|--|--|--|--|--|--|--|--|--|--|--|--|--|--|--|--|--|--|--|--|--|--|--|--|--|--|--|--|--|--|--|--|--|--|--|--|--|--|--|--|--|--|--|--|--|--|--|--|--|--|--|--|--|--|--|--|--|--|--|--|--|--|--|--|--|--|--|--|--|--|--|--|--|--|--|--|--|--|--|--|--|--|--|--|--|--|--|--|--|--|--|--|--|--|--|--|--|--|--|--|--|--|--|--|--|--|--|--|--|--|--|--|--|--|--|--|--|--|--|--|--|--|--|--|--|--|--|--|--|--|--|--|--|--|--|--|--|--|--|--|--|--|--|--|--|--|--|--|--|--|--|--|--|--|--|--|--|--|--|--|--|--|--|--|--|--|--|--|--|--|--|--|--|--|--|--|--|--|--|--|--|--|--|--|--|--|--|--|--|--|--|--|--|--|--|--|--|--|--|--|--|--|--|--|--|--|--|--|--|--|--|--|--|--|--|--|--|--|--|--|--|--|--|--|
|  |  |  |  |  |  |  |  |  |  |  |  |  |  |  |  |  |  |  |  |  |  |  |  |  |  |  |  |  |  |  |  |  |  |  |  |  |  |  |  |  |  |  |  |  |  |  |  |  |  |  |  |  |  |  |  |  |  |  |  |  |  |  |  |  |  |  |  |  |  |  |  |  |  |  |  |  |  |  |  |  |  |  |  |  |  |  |  |  |  |  |  |  |  |  |  |  |  |  |  |  |  |  |  |  |  |  |  |  |  |  |  |  |  |  |  |  |  |  |  |  |  |  |  |  |  |  |  |  |  |  |  |  |  |  |  |  |  |  |  |  |  |  |  |  |  |  |  |  |  |  |  |  |  |  |  |  |  |  |  |  |  |  |  |  |  |  |  |  |  |  |  |  |  |  |  |  |  |  |  |  |  |  |  |  |  |  |  |  |  |  |  |  |  |  |  |  |  |  |  |  |  |  |  |  |  |  |  |  |  |  |  |  |  |  |  |  |  |  |  |  |  |  |  |  |  |  |  |  |  |  |  |  |  |  |  |  |  |  |  |  |  |  |  |  |  |  |  |  |  |  |  |  |  |  |  |  |  |  |  |  |  |  |  |  |  |  |  |  |  |  |  |  |  |  |  |  |  |  |  |  |  |  |  |  |  |  |  |  |  |  |  |  |  |  |  |  |  |  |  |  |  |  |  |  |  |  |  |  |  |  |  |  |  |  |  |  |  |  |  |  |  |  |  |  |  |  |  |  |  |  |  |  |  |  |  |  |  |  |  |  |  |  |  |  |  |  |  |  |  |  |  |  |  |  |  |  |  |  |  |  |  |  |  |  |  |  |  |  |  |  |  |  |  |  |  |  |  |  |  |  |  |  |  |  |  |  |  |  |  |  |  |  |  |  |  |  |  |  |  |  |  |  |  |  |  |  |  |  |  |  |  |  |  |  |  |  |  |  |  |  |  |  |  |  |  |  |  |  |  |  |  |  |  |  |  |  |  |  |  |  |  |  |  |  |  |  |  |  |  |  |  |  |  |  |  |  |  |  |  |  |  |  |  |  |  |  |  |  |  |  |  |  |  |  |  |  |  |  |  |  |  |  |  |  |  |  |  |  |  |  |  |  |  |  |  |  |  |  |  |  |  |  |  |  |  |  |  |  |  |  |  |  |  |  |  |  |  |  |  |  |  |  |  |  |  |  |  |  |  |  |  |  |  |  |  |  |  |  |  |  |  |  |  |  |  |  |  |  |  |  |  |  |  |  |  |  |  |  |  |  |  |  |  |  |  |  |  |  |  |  |  |  |  |  |  |  |  |  |  |  |  |  |  |  |  |  |  |  |  |  |  |  |  |  |  |  |  |  |  |  |  |  |  |  |  |  |  |  |  |  |  |  |  |  |  |  |  |  |  |  |  |  |  |  |  |  |  |  |  |  |  |  |  |  |  |  |  |  |  |  |  |  |  |  |  |  |  |  |  |  |  |  |  |  |  |  |  |  |  |  |  |  |  |  |  |  |  |  |  |  |  |  |  |  |  |  |  |  |  |  |  |  |  |  |  |  |  |  |  |  |  |  |  |  |  |  |  |  |  |  |  |  |  |  |  |  |  |  |  |  |  |  |  |  |  |  |  |  |  |  |  |  |  |  |  |  |  |  |  |  |  |  |  |  |  |  |  |  |  |  |  |  |  |  |  |  |  |  |  |  |  |  |  |  |  |  |  |  |  |  |  |  |  |  |  |  |  |  |  |  |  |  |  |  |  |  |  |  |  |  |  |  |  |  |  |  |  |  |  |  |  |  |  |  |  |  |  |  |  |  |  |  |  |  |  |  |  |  |  |  |  |  |  |  |  |  |  |  |  |  |  |  |  |  |  |  |  |  |  |  |  |  |  |  |  |  |  |  |  |  |  |  |  |  |  |  |  |  |  |  |  |  |  |  |  |  |  |  |  |  |  |  |  |  |  |  |  |  |  |  |  |  |  |  |  |  |  |  |  |  |  |  |  |  |  |  |  |  |  |  |  |  |  |  |  |  |  |  |  |  |  |  |  |  |  |  |  |  |  |  |  |  |  |  |  |  |  |  |  |  |  |  |  |  |  |  |  |  |  |  |  |  |  |  |  |  |  |  |  |  |  |  |  |  |  |  |  |  |  |  |  |  |  |  |  |  |  |  |  |  |  |  |  |  |  |  |  |  |  |  |  |  |  |  |  |  |  |  |  |  |  |  |  |  |  |  |  |  |  |  |  |  |  |  |  |  |  |  |  |  |  |  |  |  |  |  |  |  |  |  |  |  |  |  |  |  |  |  |  |  |  |  |  |  |  |  |  |  |  |  |  |  |  |  |  |  |  |  |  |  |  |  |  |  |  |  |  |  |  |  |  |  |  |  |  |  |  |  |  |  |  |  |  |  |  |  |  |  |  |  |  |  |  |  |  |  |  |  |  |  |  |  |  |  |  |  |  |  |  |  |  |  |  |  |  |  |  |  |  |  |  |  |  |  |  |  |  |  |  |  |  |  |  |  |  |  |  |  |  |  |  |  |  |  |  |  |  |  |  |  |  |  |  |  |  |  |  |  |  |  |  |  |  |  |  |  |  |  |  |  |  |  |  |  |  |  |  |  |  |  |  |  |  |  |  |  |  |  |  |  |  |  |  |  |  |  |  |  |  |  |  |  |  |  |  |  |  |  |  |  |  |  |  |  |  |  |  |  |  |  |  |  |  |  |  |  |  |  |  |  |  |  |  |  |  |  |  |  |  |  |  |  |  |  |  |  |  |  |  |  |  |  |  |  |  |  |  |  |  |  |  |  |  |  |  |  |  |  |  |  |  |  |  |  |  |  |  |  |  |  |  |  |  |  |  |  |  |  |  |  |  |  |  |  |  |  |  |  |  |  |  |  |  |  |  |  |  |  |  |  |  |  |  |  |  |  |  |  |  |  |  |  |  |  |  |  |  |  |  |  |  |  |  |  |  |  |  |  |  |  |  |  |  |  |  |  |  |  |  |  |  |  |  |  |  |  |  |  |  |  |  |  |  |  |  |  |  |  |  |  |  |  |  |  |  |  |  |  |  |
|--|--|--|--|--|--|--|--|--|--|--|--|--|--|--|--|--|--|--|--|--|--|--|--|--|--|--|--|--|--|--|--|--|--|--|--|--|--|--|--|--|--|--|--|--|--|--|--|--|--|--|--|--|--|--|--|--|--|--|--|--|--|--|--|--|--|--|--|--|--|--|--|--|--|--|--|--|--|--|--|--|--|--|--|--|--|--|--|--|--|--|--|--|--|--|--|--|--|--|--|--|--|--|--|--|--|--|--|--|--|--|--|--|--|--|--|--|--|--|--|--|--|--|--|--|--|--|--|--|--|--|--|--|--|--|--|--|--|--|--|--|--|--|--|--|--|--|--|--|--|--|--|--|--|--|--|--|--|--|--|--|--|--|--|--|--|--|--|--|--|--|--|--|--|--|--|--|--|--|--|--|--|--|--|--|--|--|--|--|--|--|--|--|--|--|--|--|--|--|--|--|--|--|--|--|--|--|--|--|--|--|--|--|--|--|--|--|--|--|--|--|--|--|--|--|--|--|--|--|--|--|--|--|--|--|--|--|--|--|--|--|--|--|--|--|--|--|--|--|--|--|--|--|--|--|--|--|--|--|--|--|--|--|--|--|--|--|--|--|--|--|--|--|--|--|--|--|--|--|--|--|--|--|--|--|--|--|--|--|--|--|--|--|--|--|--|--|--|--|--|--|--|--|--|--|--|--|--|--|--|--|--|--|--|--|--|--|--|--|--|--|--|--|--|--|--|--|--|--|--|--|--|--|--|--|--|--|--|--|--|--|--|--|--|--|--|--|--|--|--|--|--|--|--|--|--|--|--|--|--|--|--|--|--|--|--|--|--|--|--|--|--|--|--|--|--|--|--|--|--|--|--|--|--|--|--|--|--|--|--|--|--|--|--|--|--|--|--|--|--|--|--|--|--|--|--|--|--|--|--|--|--|--|--|--|--|--|--|--|--|--|--|--|--|--|--|--|--|--|--|--|--|--|--|--|--|--|--|--|--|--|--|--|--|--|--|--|--|--|--|--|--|--|--|--|--|--|--|--|--|--|--|--|--|--|--|--|--|--|--|--|--|--|--|--|--|--|--|--|--|--|--|--|--|--|--|--|--|--|--|--|--|--|--|--|--|--|--|--|--|--|--|--|--|--|--|--|--|--|--|--|--|--|--|--|--|--|--|--|--|--|--|--|--|--|--|--|--|--|--|--|--|--|--|--|--|--|--|--|--|--|--|--|--|--|--|--|--|--|--|--|--|--|--|--|--|--|--|--|--|--|--|--|--|--|--|--|--|--|--|--|--|--|--|--|--|--|--|--|--|--|--|--|--|--|--|--|--|--|--|--|--|--|--|--|--|--|--|--|--|--|--|--|--|--|--|--|--|--|--|--|--|--|--|--|--|--|--|--|--|--|--|--|--|--|--|--|--|--|--|--|--|--|--|--|--|--|--|--|--|--|--|--|--|--|--|--|--|--|--|--|--|--|--|--|--|--|--|--|--|--|--|--|--|--|--|--|--|--|--|--|--|--|--|--|--|--|--|--|--|--|--|--|--|--|--|--|--|--|--|--|--|--|--|--|--|--|--|--|--|--|--|--|--|--|--|--|--|--|--|--|--|--|--|--|--|--|--|--|--|--|--|--|--|--|--|--|--|--|--|--|--|--|--|--|--|--|--|--|--|--|--|--|--|--|--|--|--|--|--|--|--|--|--|--|--|--|--|--|--|--|--|--|--|--|--|--|--|--|--|--|--|--|--|--|--|--|--|--|--|--|--|--|--|--|--|--|--|--|--|--|--|--|--|--|--|--|--|--|--|--|--|--|--|--|--|--|--|--|--|--|--|--|--|--|--|--|--|--|--|--|--|--|--|--|--|--|--|--|--|--|--|--|--|--|--|--|--|--|--|--|--|--|--|--|--|--|--|--|--|--|--|--|--|--|--|--|--|--|--|--|--|--|--|--|--|--|--|--|--|--|--|--|--|--|--|--|--|--|--|--|--|--|--|--|--|--|--|--|--|--|--|--|--|--|--|--|--|--|--|--|--|--|--|--|--|--|--|--|--|--|--|--|--|--|--|--|--|--|--|--|--|--|--|--|--|--|--|--|--|--|--|--|--|--|--|--|--|--|--|--|--|--|--|--|--|--|--|--|--|--|--|--|--|--|--|--|--|--|--|--|--|--|--|--|--|--|--|--|--|--|--|--|--|--|--|--|--|--|--|--|--|--|--|--|--|--|--|--|--|--|--|--|--|--|--|--|--|--|--|--|--|--|--|--|--|--|--|--|--|--|--|--|--|--|--|--|--|--|--|--|--|--|--|--|--|--|--|--|--|--|--|--|--|--|--|--|--|--|--|--|--|--|--|--|--|--|--|--|--|--|--|--|--|--|--|--|--|--|--|--|--|--|--|--|--|--|--|--|--|--|--|--|--|--|--|--|--|--|--|--|--|--|--|--|--|--|--|--|--|--|--|--|--|--|--|--|--|--|--|--|--|--|--|--|--|--|--|--|--|--|--|--|--|--|--|--|--|--|--|--|--|--|--|--|--|--|--|--|--|--|--|--|--|--|--|--|--|--|--|--|--|--|--|--|--|--|--|--|--|--|--|--|--|--|--|--|--|--|--|--|--|--|--|--|--|--|--|--|--|--|--|--|--|--|--|--|--|--|--|--|--|--|--|--|--|--|--|--|--|--|--|--|--|--|--|--|--|--|--|--|--|--|--|--|--|--|--|--|--|--|--|--|--|--|--|--|--|--|--|--|--|--|--|--|--|--|--|--|--|--|--|--|--|--|--|--|--|--|--|--|--|--|--|--|--|--|--|--|--|--|--|--|--|--|--|--|--|--|--|--|--|--|--|--|--|--|--|--|--|--|--|--|--|--|--|--|--|--|--|--|--|--|--|--|--|--|--|--|--|--|--|--|--|--|--|--|--|--|--|--|--|--|--|--|--|--|--|--|--|--|--|--|--|--|--|--|--|--|--|--|--|--|--|--|--|--|--|--|--|--|--|--|--|--|--|--|--|--|--|--|--|--|--|--|--|--|--|--|--|--|--|--|--|--|--|--|--|--|--|

| CED | BW | WW  | YW   | CLAW | ANGLE | HP    | CEM | MILK | TEAT | UDDER | FL    | HS   | CW  | MARB  | RE   |
|-----|----|-----|------|------|-------|-------|-----|------|------|-------|-------|------|-----|-------|------|
| +11 | +0 | +65 | +115 | +53  | +38   | +12.8 | +5  | +25  | +51  | +65   | +1.04 | +4.0 | +44 | +1.40 | +5.8 |

- A maternal sister sold in the 2021 production sale to NellieBeth Sandefur, Pollock, MO, and a maternal brother sold to Butch Pennwell III, Monroe City, MO
- Dam has an average IMF ratio on 3 calves at 156.
- From the same family as Lot 13.
- Bred April 7, 2025 to Worthington Loyalty. Exposed April 22, 2025 to May 27, 2025 to WL-HR Sunshine 2778. Preg Check indicates conception on about April 7 with a heifer calf.

## 400 SydGen Lady Design 4225

Birth Date: 01-31-2024 Cow \*21140880 Tattoo: 4225  
 #\*Hoover Know How  
 #\*Huwa Notice 0443  
 20009662 #\*Huwa 2902 Payweight 6017  
 #\*\*Hoover No Doubt  
 #\*Bikop Empress Ellston L265  
 #\*\*Basin Payweight 1682  
 Goode Prophet 2902

|   |  |  |  |  |  |  |  |  |  |  |  |  |  |  |  |  |  |  |  |  |  |  |  |  |  |  |  |  |  |  |  |  |  |  |  |  |  |  |  |  |  |  |  |  |  |  |  |  |  |  |  |  |  |  |  |  |  |  |  |  |  |  |  |  |  |  |  |  |  |  |  |  |  |  |  |  |  |  |  |  |  |  |  |  |  |  |  |  |  |  |  |  |  |  |  |  |  |  |  |  |  |  |  |  |  |  |  |  |  |  |  |  |  |  |  |  |  |  |  |  |  |  |  |  |  |  |  |  |  |  |  |  |  |  |  |  |  |  |  |  |  |  |  |  |  |  |  |  |  |  |  |  |  |  |  |  |  |  |  |  |  |  |  |  |  |  |  |  |  |  |  |  |  |  |  |  |  |  |  |  |  |  |  |  |  |  |  |  |  |  |  |  |  |  |  |  |  |  |  |  |  |  |  |  |  |  |  |  |  |  |  |  |  |  |  |  |  |  |  |  |  |  |  |  |  |  |  |  |  |  |  |  |  |  |  |  |  |  |  |  |  |  |  |  |  |  |  |  |  |  |  |  |  |  |  |  |  |  |  |  |  |  |  |  |  |  |  |  |  |  |  |  |  |  |  |  |  |  |  |  |  |  |  |  |  |  |  |  |  |  |  |  |  |  |  |  |  |  |  |  |  |  |  |  |  |  |  |  |  |  |  |  |  |  |  |  |  |  |  |  |  |  |  |  |  |  |  |  |  |  |  |  |  |  |  |  |  |  |  |  |  |  |  |  |  |  |  |  |  |  |  |  |  |  |  |  |  |  |  |  |  |  |  |  |  |  |  |  |  |  |  |  |  |  |  |  |  |  |  |  |  |  |  |  |  |  |  |  |  |  |  |  |  |  |  |  |  |  |  |  |  |  |  |  |  |  |  |  |  |  |  |  |  |  |  |  |  |  |  |  |  |  |  |  |  |  |  |  |  |  |  |  |  |  |  |  |  |  |  |  |  |  |  |  |  |  |  |  |  |  |  |  |  |  |  |  |  |  |  |  |  |  |  |  |  |  |  |  |  |  |  |  |  |  |  |  |  |  |  |  |  |  |  |  |  |  |  |  |  |  |  |  |  |  |  |  |  |  |  |  |  |  |  |  |  |  |  |  |  |  |  |  |  |  |  |  |  |  |  |  |  |  |  |  |  |  |  |  |  |  |  |  |  |  |  |  |  |  |  |  |  |  |  |  |  |  |  |  |  |  |  |  |  |  |  |  |  |  |  |  |  |  |  |  |  |  |  |  |  |  |  |  |  |  |  |  |  |  |  |  |  |  |  |  |  |  |  |  |  |  |  |  |  |  |  |  |  |  |  |  |  |  |  |  |  |  |  |  |  |  |  |  |  |  |  |  |  |  |  |  |  |  |  |  |  |  |  |  |  |  |  |  |  |  |  |  |  |  |  |  |  |  |  |  |  |  |  |  |  |  |  |  |  |  |  |  |  |  |  |  |  |  |  |  |  |  |  |  |  |  |  |  |  |  |  |  |  |  |  |  |  |  |  |  |  |  |  |  |  |  |  |  |  |  |  |  |  |  |  |  |  |  |  |  |  |  |  |  |  |  |  |  |  |  |  |  |  |  |  |  |  |  |  |  |  |  |  |  |  |  |  |  |  |  |  |  |  |  |  |  |  |  |  |  |  |  |  |  |  |  |  |  |  |  |  |  |  |  |  |  |  |  |  |  |  |  |  |  |  |  |  |  |  |  |  |  |  |  |  |  |  |  |  |  |  |  |  |  |  |  |  |  |  |  |  |  |  |  |  |  |  |  |  |  |  |  |  |  |  |  |  |  |  |  |  |  |  |  |  |  |  |  |  |  |  |  |  |  |  |  |  |  |  |  |  |  |  |  |  |  |  |  |  |  |  |  |  |  |  |  |  |  |  |  |  |  |  |  |  |  |  |  |  |  |  |  |  |  |  |  |  |  |  |  |  |  |  |  |  |  |  |  |  |  |  |  |  |  |  |  |  |  |  |  |  |  |  |  |  |  |  |  |  |  |  |  |  |  |  |  |  |  |  |  |  |  |  |  |  |  |  |  |  |  |  |  |  |  |  |  |  |  |  |  |  |  |  |  |  |  |  |  |  |  |  |  |  |  |  |  |  |  |  |  |  |  |  |  |  |  |  |  |  |  |  |  |  |  |  |  |  |  |  |  |  |  |  |  |  |  |  |  |  |  |  |  |  |  |  |  |  |  |  |  |  |  |  |  |  |  |  |  |  |  |  |  |  |  |  |  |  |  |  |  |  |  |  |  |  |  |  |  |  |  |  |  |  |  |  |  |  |  |  |  |  |  |  |  |  |  |  |  |  |  |  |  |  |  |  |  |  |  |  |  |  |  |  |  |  |  |  |  |  |  |  |  |  |  |  |  |  |  |  |  |  |  |  |  |  |  |  |  |  |  |  |  |  |  |  |  |  |  |  |  |  |  |  |  |  |  |  |  |  |  |  |  |  |  |  |  |  |  |  |  |  |  |  |  |  |  |  |  |  |  |  |  |  |  |  |  |  |  |  |  |  |  |  |  |  |  |  |  |  |  |  |  |  |  |  |  |  |  |  |  |  |  |  |  |  |  |  |  |  |  |  |  |  |  |  |  |  |  |  |  |  |  |  |  |  |  |  |  |  |  |  |  |  |  |  |  |  |  |  |  |  |  |  |  |  |  |  |  |  |  |  |  |  |  |  |  |  |  |  |  |  |  |  |  |  |  |  |  |  |  |  |  |  |  |  |  |  |  |  |  |  |  |  |  |  |  |  |  |  |  |  |  |  |  |  |  |  |  |  |  |  |  |  |  |  |  |  |  |  |  |  |  |  |  |  |  |  |  |  |  |  |  |  |  |  |  |  |  |  |  |  |  |  |  |  |  |  |  |  |  |  |  |  |  |  |  |  |  |  |  |  |  |  |  |  |  |  |  |  |  |  |  |  |  |  |  |  |  |  |  |  |  |  |  |  |  |  |  |  |  |  |  |  |  |  |  |  |  |  |  |  |  |  |  |  |  |  |  |  |  |  |  |  |  |  |
|---|--|--|--|--|--|--|--|--|--|--|--|--|--|--|--|--|--|--|--|--|--|--|--|--|--|--|--|--|--|--|--|--|--|--|--|--|--|--|--|--|--|--|--|--|--|--|--|--|--|--|--|--|--|--|--|--|--|--|--|--|--|--|--|--|--|--|--|--|--|--|--|--|--|--|--|--|--|--|--|--|--|--|--|--|--|--|--|--|--|--|--|--|--|--|--|--|--|--|--|--|--|--|--|--|--|--|--|--|--|--|--|--|--|--|--|--|--|--|--|--|--|--|--|--|--|--|--|--|--|--|--|--|--|--|--|--|--|--|--|--|--|--|--|--|--|--|--|--|--|--|--|--|--|--|--|--|--|--|--|--|--|--|--|--|--|--|--|--|--|--|--|--|--|--|--|--|--|--|--|--|--|--|--|--|--|--|--|--|--|--|--|--|--|--|--|--|--|--|--|--|--|--|--|--|--|--|--|--|--|--|--|--|--|--|--|--|--|--|--|--|--|--|--|--|--|--|--|--|--|--|--|--|--|--|--|--|--|--|--|--|--|--|--|--|--|--|--|--|--|--|--|--|--|--|--|--|--|--|--|--|--|--|--|--|--|--|--|--|--|--|--|--|--|--|--|--|--|--|--|--|--|--|--|--|--|--|--|--|--|--|--|--|--|--|--|--|--|--|--|--|--|--|--|--|--|--|--|--|--|--|--|--|--|--|--|--|--|--|--|--|--|--|--|--|--|--|--|--|--|--|--|--|--|--|--|--|--|--|--|--|--|--|--|--|--|--|--|--|--|--|--|--|--|--|--|--|--|--|--|--|--|--|--|--|--|--|--|--|--|--|--|--|--|--|--|--|--|--|--|--|--|--|--|--|--|--|--|--|--|--|--|--|--|--|--|--|--|--|--|--|--|--|--|--|--|--|--|--|--|--|--|--|--|--|--|--|--|--|--|--|--|--|--|--|--|--|--|--|--|--|--|--|--|--|--|--|--|--|--|--|--|--|--|--|--|--|--|--|--|--|--|--|--|--|--|--|--|--|--|--|--|--|--|--|--|--|--|--|--|--|--|--|--|--|--|--|--|--|--|--|--|--|--|--|--|--|--|--|--|--|--|--|--|--|--|--|--|--|--|--|--|--|--|--|--|--|--|--|--|--|--|--|--|--|--|--|--|--|--|--|--|--|--|--|--|--|--|--|--|--|--|--|--|--|--|--|--|--|--|--|--|--|--|--|--|--|--|--|--|--|--|--|--|--|--|--|--|--|--|--|--|--|--|--|--|--|--|--|--|--|--|--|--|--|--|--|--|--|--|--|--|--|--|--|--|--|--|--|--|--|--|--|--|--|--|--|--|--|--|--|--|--|--|--|--|--|--|--|--|--|--|--|--|--|--|--|--|--|--|--|--|--|--|--|--|--|--|--|--|--|--|--|--|--|--|--|--|--|--|--|--|--|--|--|--|--|--|--|--|--|--|--|--|--|--|--|--|--|--|--|--|--|--|--|--|--|--|--|--|--|--|--|--|--|--|--|--|--|--|--|--|--|--|--|--|--|--|--|--|--|--|--|--|--|--|--|--|--|--|--|--|--|--|--|--|--|--|--|--|--|--|--|--|--|--|--|--|--|--|--|--|--|--|--|--|--|--|--|--|--|--|--|--|--|--|--|--|--|--|--|--|--|--|--|--|--|--|--|--|--|--|--|--|--|--|--|--|--|--|--|--|--|--|--|--|--|--|--|--|--|--|--|--|--|--|--|--|--|--|--|--|--|--|--|--|--|--|--|--|--|--|--|--|--|--|--|--|--|--|--|--|--|--|--|--|--|--|--|--|--|--|--|--|--|--|--|--|--|--|--|--|--|--|--|--|--|--|--|--|--|--|--|--|--|--|--|--|--|--|--|--|--|--|--|--|--|--|--|--|--|--|--|--|--|--|--|--|--|--|--|--|--|--|--|--|--|--|--|--|--|--|--|--|--|--|--|--|--|--|--|--|--|--|--|--|--|--|--|--|--|--|--|--|--|--|--|--|--|--|--|--|--|--|--|--|--|--|--|--|--|--|--|--|--|--|--|--|--|--|--|--|--|--|--|--|--|--|--|--|--|--|--|--|--|--|--|--|--|--|--|--|--|--|--|--|--|--|--|--|--|--|--|--|--|--|--|--|--|--|--|--|--|--|--|--|--|--|--|--|--|--|--|--|--|--|--|--|--|--|--|--|--|--|--|--|--|--|--|--|--|--|--|--|--|--|--|--|--|--|--|--|--|--|--|--|--|--|--|--|--|--|--|--|--|--|--|--|--|--|--|--|--|--|--|--|--|--|--|--|--|--|--|--|--|--|--|--|--|--|--|--|--|--|--|--|--|--|--|--|--|--|--|--|--|--|--|--|--|--|--|--|--|--|--|--|--|--|--|--|--|--|--|--|--|--|--|--|--|--|--|--|--|--|--|--|--|--|--|--|--|--|--|--|--|--|--|--|--|--|--|--|--|--|--|--|--|--|--|--|--|--|--|--|--|--|--|--|--|--|--|--|--|--|--|--|--|--|--|--|--|--|--|--|--|--|--|--|--|--|--|--|--|--|--|--|--|--|--|--|--|--|--|--|--|--|--|--|--|--|--|--|--|--|--|--|--|--|--|--|--|--|--|--|--|--|--|--|--|--|--|--|--|--|--|--|--|--|--|--|--|--|--|--|--|--|--|--|--|--|--|--|--|--|--|--|--|--|--|--|--|--|--|--|--|--|--|--|--|--|--|--|--|--|--|--|--|--|--|--|--|--|--|--|--|--|--|--|--|--|--|--|--|--|--|--|--|--|--|--|--|--|--|--|--|--|--|--|--|--|--|--|--|--|--|--|--|--|--|--|--|--|--|--|--|--|--|--|--|--|--|--|--|--|--|--|--|--|--|--|--|--|--|--|--|--|--|--|--|--|--|--|--|--|--|--|--|--|--|--|--|--|--|--|--|--|--|--|--|--|--|--|--|--|--|--|--|--|--|--|--|--|--|--|--|--|--|--|--|--|--|--|--|--|--|--|--|--|--|--|--|--|--|--|--|--|--|--|--|--|
|  |  |  |  |  |  |  |  |  |  |  |  |  |  |  |  |  |  |  |  |  |  |  |  |  |  |  |  |  |  |  |  |  |  |  |  |  |  |  |  |  |  |  |  |  |  |  |  |  |  |  |  |  |  |  |  |  |  |  |  |  |  |  |  |  |  |  |  |  |  |  |  |  |  |  |  |  |  |  |  |  |  |  |  |  |  |  |  |  |  |  |  |  |  |  |  |  |  |  |  |  |  |  |  |  |  |  |  |  |  |  |  |  |  |  |  |  |  |  |  |  |  |  |  |  |  |  |  |  |  |  |  |  |  |  |  |  |  |  |  |  |  |  |  |  |  |  |  |  |  |  |  |  |  |  |  |  |  |  |  |  |  |  |  |  |  |  |  |  |  |  |  |  |  |  |  |  |  |  |  |  |  |  |  |  |  |  |  |  |  |  |  |  |  |  |  |  |  |  |  |  |  |  |  |  |  |  |  |  |  |  |  |  |  |  |  |  |  |  |  |  |  |  |  |  |  |  |  |  |  |  |  |  |  |  |  |  |  |  |  |  |  |  |  |  |  |  |  |  |  |  |  |  |  |  |  |  |  |  |  |  |  |  |  |  |  |  |  |  |  |  |  |  |  |  |  |  |  |  |  |  |  |  |  |  |  |  |  |  |  |  |  |  |  |  |  |  |  |  |  |  |  |  |  |  |  |  |  |  |  |  |  |  |  |  |  |  |  |  |  |  |  |  |  |  |  |  |  |  |  |  |  |  |  |  |  |  |  |  |  |  |  |  |  |  |  |  |  |  |  |  |  |  |  |  |  |  |  |  |  |  |  |  |  |  |  |  |  |  |  |  |  |  |  |  |  |  |  |  |  |  |  |  |  |  |  |  |  |  |  |  |  |  |  |  |  |  |  |  |  |  |  |  |  |  |  |  |  |  |  |  |  |  |  |  |  |  |  |  |  |  |  |  |  |  |  |  |  |  |  |  |  |  |  |  |  |  |  |  |  |  |  |  |  |  |  |  |  |  |  |  |  |  |  |  |  |  |  |  |  |  |  |  |  |  |  |  |  |  |  |  |  |  |  |  |  |  |  |  |  |  |  |  |  |  |  |  |  |  |  |  |  |  |  |  |  |  |  |  |  |  |  |  |  |  |  |  |  |  |  |  |  |  |  |  |  |  |  |  |  |  |  |  |  |  |  |  |  |  |  |  |  |  |  |  |  |  |  |  |  |  |  |  |  |  |  |  |  |  |  |  |  |  |  |  |  |  |  |  |  |  |  |  |  |  |  |  |  |  |  |  |  |  |  |  |  |  |  |  |  |  |  |  |  |  |  |  |  |  |  |  |  |  |  |  |  |  |  |  |  |  |  |  |  |  |  |  |  |  |  |  |  |  |  |  |  |  |  |  |  |  |  |  |  |  |  |  |  |  |  |  |  |  |  |  |  |  |  |  |  |  |  |  |  |  |  |  |  |  |  |  |  |  |  |  |  |  |  |  |  |  |  |  |  |  |  |  |  |  |  |  |  |  |  |  |  |  |  |  |  |  |  |  |  |  |  |  |  |  |  |  |  |  |  |  |  |  |  |  |  |  |  |  |  |  |  |  |  |  |  |  |  |  |  |  |  |  |  |  |  |  |  |  |  |  |  |  |  |  |  |  |  |  |  |  |  |  |  |  |  |  |  |  |  |  |  |  |  |  |  |  |  |  |  |  |  |  |  |  |  |  |  |  |  |  |  |  |  |  |  |  |  |  |  |  |  |  |  |  |  |  |  |  |  |  |  |  |  |  |  |  |  |  |  |  |  |  |  |  |  |  |  |  |  |  |  |  |  |  |  |  |  |  |  |  |  |  |  |  |  |  |  |  |  |  |  |  |  |  |  |  |  |  |  |  |  |  |  |  |  |  |  |  |  |  |  |  |  |  |  |  |  |  |  |  |  |  |  |  |  |  |  |  |  |  |  |  |  |  |  |  |  |  |  |  |  |  |  |  |  |  |  |  |  |  |  |  |  |  |  |  |  |  |  |  |  |  |  |  |  |  |  |  |  |  |  |  |  |  |  |  |  |  |  |  |  |  |  |  |  |  |  |  |  |  |  |  |  |  |  |  |  |  |  |  |  |  |  |  |  |  |  |  |  |  |  |  |  |  |  |  |  |  |  |  |  |  |  |  |  |  |  |  |  |  |  |  |  |  |  |  |  |  |  |  |  |  |  |  |  |  |  |  |  |  |  |  |  |  |  |  |  |  |  |  |  |  |  |  |  |  |  |  |  |  |  |  |  |  |  |  |  |  |  |  |  |  |  |  |  |  |  |  |  |  |  |  |  |  |  |  |  |  |  |  |  |  |  |  |  |  |  |  |  |  |  |  |  |  |  |  |  |  |  |  |  |  |  |  |  |  |  |  |  |  |  |  |  |  |  |  |  |  |  |  |  |  |  |  |  |  |  |  |  |  |  |  |  |  |  |  |  |  |  |  |  |  |  |  |  |  |  |  |  |  |  |  |  |  |  |  |  |  |  |  |  |  |  |  |  |  |  |  |  |  |  |  |  |  |  |  |  |  |  |  |  |  |  |  |  |  |  |  |  |  |  |  |  |  |  |  |  |  |  |  |  |  |  |  |  |  |  |  |  |  |  |  |  |  |  |  |  |  |  |  |  |  |  |  |  |  |  |  |  |  |  |  |  |  |  |  |  |  |  |  |  |  |  |  |  |  |  |  |  |  |  |  |  |  |  |  |  |  |  |  |  |  |  |  |  |  |  |  |  |  |  |  |  |  |  |  |  |  |  |  |  |  |  |  |  |  |  |  |  |  |  |  |  |  |  |  |  |  |  |  |  |  |  |  |  |  |  |  |  |  |  |  |  |  |  |  |  |  |  |  |  |  |  |  |  |  |  |  |  |  |  |  |  |  |  |  |  |  |  |  |  |  |  |  |  |  |  |  |  |  |  |  |  |  |  |  |  |  |  |  |  |  |  |  |  |  |  |  |  |  |  |  |  |  |  |  |  |  |  |  |  |  |  |  |  |  |  |  |  |  |  |  |  |  |  |  |  |  |  |  |  |  |  |  |  |
|---|--|--|--|--|--|--|--|--|--|--|--|--|--|--|--|--|--|--|--|--|--|--|--|--|--|--|--|--|--|--|--|--|--|--|--|--|--|--|--|--|--|--|--|--|--|--|--|--|--|--|--|--|--|--|--|--|--|--|--|--|--|--|--|--|--|--|--|--|--|--|--|--|--|--|--|--|--|--|--|--|--|--|--|--|--|--|--|--|--|--|--|--|--|--|--|--|--|--|--|--|--|--|--|--|--|--|--|--|--|--|--|--|--|--|--|--|--|--|--|--|--|--|--|--|--|--|--|--|--|--|--|--|--|--|--|--|--|--|--|--|--|--|--|--|--|--|--|--|--|--|--|--|--|--|--|--|--|--|--|--|--|--|--|--|--|--|--|--|--|--|--|--|--|--|--|--|--|--|--|--|--|--|--|--|--|--|--|--|--|--|--|--|--|--|--|--|--|--|--|--|--|--|--|--|--|--|--|--|--|--|--|--|--|--|--|--|--|--|--|--|--|--|--|--|--|--|--|--|--|--|--|--|--|--|--|--|--|--|--|--|--|--|--|--|--|--|--|--|--|--|--|--|--|--|--|--|--|--|--|--|--|--|--|--|--|--|--|--|--|--|--|--|--|--|--|--|--|--|--|--|--|--|--|--|--|--|--|--|--|--|--|--|--|--|--|--|--|--|--|--|--|--|--|--|--|--|--|--|--|--|--|--|--|--|--|--|--|--|--|--|--|--|--|--|--|--|--|--|--|--|--|--|--|--|--|--|--|--|--|--|--|--|--|--|--|--|--|--|--|--|--|--|--|--|--|--|--|--|--|--|--|--|--|--|--|--|--|--|--|--|--|--|--|--|--|--|--|--|--|--|--|--|--|--|--|--|--|--|--|--|--|--|--|--|--|--|--|--|--|--|--|--|--|--|--|--|--|--|--|--|--|--|--|--|--|--|--|--|--|--|--|--|--|--|--|--|--|--|--|--|--|--|--|--|--|--|--|--|--|--|--|--|--|--|--|--|--|--|--|--|--|--|--|--|--|--|--|--|--|--|--|--|--|--|--|--|--|--|--|--|--|--|--|--|--|--|--|--|--|--|--|--|--|--|--|--|--|--|--|--|--|--|--|--|--|--|--|--|--|--|--|--|--|--|--|--|--|--|--|--|--|--|--|--|--|--|--|--|--|--|--|--|--|--|--|--|--|--|--|--|--|--|--|--|--|--|--|--|--|--|--|--|--|--|--|--|--|--|--|--|--|--|--|--|--|--|--|--|--|--|--|--|--|--|--|--|--|--|--|--|--|--|--|--|--|--|--|--|--|--|--|--|--|--|--|--|--|--|--|--|--|--|--|--|--|--|--|--|--|--|--|--|--|--|--|--|--|--|--|--|--|--|--|--|--|--|--|--|--|--|--|--|--|--|--|--|--|--|--|--|--|--|--|--|--|--|--|--|--|--|--|--|--|--|--|--|--|--|--|--|--|--|--|--|--|--|--|--|--|--|--|--|--|--|--|--|--|--|--|--|--|--|--|--|--|--|--|--|--|--|--|--|--|--|--|--|--|--|--|--|--|--|--|--|--|--|--|--|--|--|--|--|--|--|--|--|--|--|--|--|--|--|--|--|--|--|--|--|--|--|--|--|--|--|--|--|--|--|--|--|--|--|--|--|--|--|--|--|--|--|--|--|--|--|--|--|--|--|--|--|--|--|--|--|--|--|--|--|--|--|--|--|--|--|--|--|--|--|--|--|--|--|--|--|--|--|--|--|--|--|--|--|--|--|--|--|--|--|--|--|--|--|--|--|--|--|--|--|--|--|--|--|--|--|--|--|--|--|--|--|--|--|--|--|--|--|--|--|--|--|--|--|--|--|--|--|--|--|--|--|--|--|--|--|--|--|--|--|--|--|--|--|--|--|--|--|--|--|--|--|--|--|--|--|--|--|--|--|--|--|--|--|--|--|--|--|--|--|--|--|--|--|--|--|--|--|--|--|--|--|--|--|--|--|--|--|--|--|--|--|--|--|--|--|--|--|--|--|--|--|--|--|--|--|--|--|--|--|--|--|--|--|--|--|--|--|--|--|--|--|--|--|--|--|--|--|--|--|--|--|--|--|--|--|--|--|--|--|--|--|--|--|--|--|--|--|--|--|--|--|--|--|--|--|--|--|--|--|--|--|--|--|--|--|--|--|--|--|--|--|--|--|--|--|--|--|--|--|--|--|--|--|--|--|--|--|--|--|--|--|--|--|--|--|--|--|--|--|--|--|--|--|--|--|--|--|--|--|--|--|--|--|--|--|--|--|--|--|--|--|--|--|--|--|--|--|--|--|--|--|--|--|--|--|--|--|--|--|--|--|--|--|--|--|--|--|--|--|--|--|--|--|--|--|--|--|--|--|--|--|--|--|--|--|--|--|--|--|--|--|--|--|--|--|--|--|--|--|--|--|--|--|--|--|--|--|--|--|--|--|--|--|--|--|--|--|--|--|--|--|--|--|--|--|--|--|--|--|--|--|--|--|--|--|--|--|--|--|--|--|--|--|--|--|--|--|--|--|--|--|--|--|--|--|--|--|--|--|--|--|--|--|--|--|--|--|--|--|--|--|--|--|--|--|--|--|--|--|--|--|--|--|--|--|--|--|--|--|--|--|--|--|--|--|--|--|--|--|--|--|--|--|--|--|--|--|--|--|--|--|--|--|--|--|--|--|--|--|--|--|--|--|--|--|--|--|--|--|--|--|--|--|--|--|--|--|--|--|--|--|--|--|--|--|--|--|--|--|--|--|--|--|--|--|--|--|--|--|--|--|--|--|--|--|--|--|--|--|--|--|--|--|--|--|--|--|--|--|--|--|--|--|--|--|--|--|--|--|--|--|--|--|--|--|--|--|--|--|--|--|--|--|--|--|--|--|--|--|--|--|--|--|--|--|--|--|--|--|--|--|--|--|--|--|--|--|--|--|--|--|--|--|--|--|--|--|--|--|--|--|--|--|--|--|--|--|--|--|--|--|--|--|--|--|--|--|--|--|--|--|--|--|--|--|--|--|--|--|--|--|--|--|--|--|--|--|--|--|--|

| CED | BW  | WW  | YW   | CLAW | ANGLE | HP    | CEM | MILK | TEAT | UDDER | FL   | HS   | CW  | MARB | RE   |
|-----|-----|-----|------|------|-------|-------|-----|------|------|-------|------|------|-----|------|------|
| +12 | -.8 | +58 | +117 | +58  | +33   | +11.6 | +16 | +21  | +52  | +51   | +9.5 | +0.7 | +44 | +6.7 | +4.8 |

- A maternal sister sold to Crow Ridge Angus, Monroe, TN in the 2022 production sale, and a maternal brother was selected in the 2021 sale by Steve Hees, Jamestown, MO.
- On of the very best HS EPD in the heifers selling; this heifer also ranks in the upper percentiles for RADG and CED EPDs.
- Bred April 20, 2025 to URF Alpha G138. Exposed May 2, 2025 to June 13, 2025 to SydGen Edge 4115. Preg Check indicates conception on about April 25 with a heifer calf.

## 401 SydGen Lady 4270

Birth Date: 02-07-2024 Cow \*21140893 Tattoo: 4270  
 #\*Hoover Know How  
 #\*Huwa Notice 0443  
 20009662 #\*Huwa 2902 Payweight 6017  
 #\*\*Hoover No Doubt  
 #\*Bikop Empress Ellston L265  
 #\*\*Basin Payweight 1682  
 Goode Prophet 2902

|   |  |  |  |  |  |  |  |  |  |  |  |  |  |  |  |  |  |  |  |  |  |  |  |  |  |  |  |  |  |  |  |  |  |  |  |  |  |  |  |  |  |  |  |  |  |  |  |  |  |  |  |  |  |  |  |  |  |  |  |  |  |  |  |  |  |  |  |  |  |  |  |  |  |  |  |  |  |  |  |  |  |  |  |  |  |  |  |  |  |  |  |  |  |  |  |  |  |  |  |  |  |  |  |  |  |  |  |  |  |  |  |  |  |  |  |  |  |  |  |  |  |  |  |  |  |  |  |  |  |  |  |  |  |  |  |  |  |  |  |  |  |  |  |  |  |  |  |  |  |  |  |  |  |  |  |  |  |  |  |  |  |  |  |  |  |  |  |  |  |  |  |  |  |  |  |  |  |  |  |  |  |  |  |  |  |  |  |  |  |  |  |  |  |  |  |  |  |  |  |  |  |  |  |  |  |  |  |  |  |  |  |  |  |  |  |  |  |  |  |  |  |  |  |  |  |  |  |  |  |  |  |  |  |  |  |  |  |  |  |  |  |  |  |  |  |  |  |  |  |  |  |  |  |  |  |  |  |  |  |  |  |  |  |  |  |  |  |  |  |  |  |  |  |  |  |  |  |  |  |  |  |  |  |  |  |  |  |  |  |  |  |  |  |  |  |  |  |  |  |  |  |  |  |  |  |  |  |  |  |  |  |  |  |  |  |  |  |  |  |  |  |  |  |  |  |  |  |  |  |  |  |  |  |  |  |  |  |  |  |  |  |  |  |  |  |  |  |  |  |  |  |  |  |  |  |  |  |  |  |  |  |  |  |  |  |  |  |  |  |  |  |  |  |  |  |  |  |  |  |  |  |  |  |  |  |  |  |  |  |  |  |  |  |  |  |  |  |  |  |  |  |  |  |  |  |  |  |  |  |  |  |  |  |  |  |  |  |  |  |  |  |  |  |  |  |  |  |  |  |  |  |  |  |  |  |  |  |  |  |  |  |  |  |  |  |  |  |  |  |  |  |  |  |  |  |  |  |  |  |  |  |  |  |  |  |  |  |  |  |  |  |  |  |  |  |  |  |  |  |  |  |  |  |  |  |  |  |  |  |  |  |  |  |  |  |  |  |  |  |  |  |  |  |  |  |  |  |  |  |  |  |  |  |  |  |  |  |  |  |  |  |  |  |  |  |  |  |  |  |  |  |  |  |  |  |  |  |  |  |  |  |  |  |  |  |  |  |  |  |  |  |  |  |  |  |  |  |  |  |  |  |  |  |  |  |  |  |  |  |  |  |  |  |  |  |  |  |  |  |  |  |  |  |  |  |  |  |  |  |  |  |  |  |  |  |  |  |  |  |  |  |  |  |  |  |  |  |  |  |  |  |  |  |  |  |  |  |  |  |  |  |  |  |  |  |  |  |  |  |  |  |  |  |  |  |  |  |  |  |  |  |  |  |  |  |  |  |  |  |  |  |  |  |  |  |  |  |  |  |  |  |  |  |  |  |  |  |  |  |  |  |  |  |  |  |  |  |  |  |  |  |  |  |  |  |  |  |  |  |  |  |  |  |  |  |  |  |  |  |  |  |  |  |  |  |  |  |  |  |  |  |  |  |  |  |  |  |  |  |  |  |  |  |  |  |  |  |  |  |  |  |  |  |  |  |  |  |  |  |  |  |  |  |  |  |  |  |  |  |  |  |  |  |  |  |  |  |  |  |  |  |  |  |  |  |  |  |  |  |  |  |  |  |  |  |  |  |  |  |  |  |  |  |  |  |  |  |  |  |  |  |  |  |  |  |  |  |  |  |  |  |  |  |  |  |  |  |  |  |  |  |  |  |  |  |  |  |  |  |  |  |  |  |  |  |  |  |  |  |  |  |  |  |  |  |  |  |  |  |  |  |  |  |  |  |  |  |  |  |  |  |  |  |  |  |  |  |  |  |  |  |  |  |  |  |  |  |  |  |  |  |  |  |  |  |  |  |  |  |  |  |  |  |  |  |  |  |  |  |  |  |  |  |  |  |  |  |  |  |  |  |  |  |  |  |  |  |  |  |  |  |  |  |  |  |  |  |  |  |  |  |  |  |  |  |  |  |  |  |  |  |  |  |  |  |  |  |  |  |  |  |  |  |  |  |  |  |  |  |  |  |  |  |  |  |  |  |  |  |  |  |  |  |  |  |  |  |  |  |  |  |  |  |  |  |  |  |  |  |  |  |  |  |  |  |  |  |  |  |  |  |  |  |  |  |  |  |  |  |  |  |  |  |  |  |  |  |  |  |  |  |  |  |  |  |  |  |  |  |  |  |  |  |  |  |  |  |  |  |  |  |  |  |  |  |  |  |  |  |  |  |  |  |  |  |  |  |  |  |  |  |  |  |  |  |  |  |  |  |  |  |  |  |  |  |  |  |  |  |  |  |  |  |  |  |  |  |  |  |  |  |  |  |  |  |  |  |  |  |  |  |  |  |  |  |  |  |  |  |  |  |  |  |  |  |  |  |  |  |  |  |  |  |  |  |  |  |  |  |  |  |  |  |  |  |  |  |  |  |  |  |  |  |  |  |  |  |  |  |  |  |  |  |  |  |  |  |  |  |  |  |  |  |  |  |  |  |  |  |  |  |  |  |  |  |  |  |  |  |  |  |  |  |  |  |  |  |  |  |  |  |  |  |  |  |  |  |  |  |  |  |  |  |  |  |  |  |  |  |  |  |  |  |  |  |  |  |  |  |  |  |  |  |  |  |  |  |  |  |  |  |  |  |  |  |  |  |  |  |  |  |  |  |  |  |  |  |  |  |  |  |  |  |  |  |  |  |  |  |  |  |  |  |  |  |  |  |  |  |  |  |  |  |  |  |  |  |  |  |  |  |  |  |  |  |  |  |  |  |  |  |  |  |  |  |  |  |  |  |  |  |  |  |  |  |  |  |  |  |  |  |  |  |  |  |  |  |  |  |  |  |  |  |  |  |  |  |  |  |  |  |  |  |  |  |  |  |  |  |  |  |  |  |  |  |  |  |  |  |  |  |  |  |  |  |  |  |  |  |  |  |  |  |  |  |  |  |  |  |
|---|--|--|--|--|--|--|--|--|--|--|--|--|--|--|--|--|--|--|--|--|--|--|--|--|--|--|--|--|--|--|--|--|--|--|--|--|--|--|--|--|--|--|--|--|--|--|--|--|--|--|--|--|--|--|--|--|--|--|--|--|--|--|--|--|--|--|--|--|--|--|--|--|--|--|--|--|--|--|--|--|--|--|--|--|--|--|--|--|--|--|--|--|--|--|--|--|--|--|--|--|--|--|--|--|--|--|--|--|--|--|--|--|--|--|--|--|--|--|--|--|--|--|--|--|--|--|--|--|--|--|--|--|--|--|--|--|--|--|--|--|--|--|--|--|--|--|--|--|--|--|--|--|--|--|--|--|--|--|--|--|--|--|--|--|--|--|--|--|--|--|--|--|--|--|--|--|--|--|--|--|--|--|--|--|--|--|--|--|--|--|--|--|--|--|--|--|--|--|--|--|--|--|--|--|--|--|--|--|--|--|--|--|--|--|--|--|--|--|--|--|--|--|--|--|--|--|--|--|--|--|--|--|--|--|--|--|--|--|--|--|--|--|--|--|--|--|--|--|--|--|--|--|--|--|--|--|--|--|--|--|--|--|--|--|--|--|--|--|--|--|--|--|--|--|--|--|--|--|--|--|--|--|--|--|--|--|--|--|--|--|--|--|--|--|--|--|--|--|--|--|--|--|--|--|--|--|--|--|--|--|--|--|--|--|--|--|--|--|--|--|--|--|--|--|--|--|--|--|--|--|--|--|--|--|--|--|--|--|--|--|--|--|--|--|--|--|--|--|--|--|--|--|--|--|--|--|--|--|--|--|--|--|--|--|--|--|--|--|--|--|--|--|--|--|--|--|--|--|--|--|--|--|--|--|--|--|--|--|--|--|--|--|--|--|--|--|--|--|--|--|--|--|--|--|--|--|--|--|--|--|--|--|--|--|--|--|--|--|--|--|--|--|--|--|--|--|--|--|--|--|--|--|--|--|--|--|--|--|--|--|--|--|--|--|--|--|--|--|--|--|--|--|--|--|--|--|--|--|--|--|--|--|--|--|--|--|--|--|--|--|--|--|--|--|--|--|--|--|--|--|--|--|--|--|--|--|--|--|--|--|--|--|--|--|--|--|--|--|--|--|--|--|--|--|--|--|--|--|--|--|--|--|--|--|--|--|--|--|--|--|--|--|--|--|--|--|--|--|--|--|--|--|--|--|--|--|--|--|--|--|--|--|--|--|--|--|--|--|--|--|--|--|--|--|--|--|--|--|--|--|--|--|--|--|--|--|--|--|--|--|--|--|--|--|--|--|--|--|--|--|--|--|--|--|--|--|--|--|--|--|--|--|--|--|--|--|--|--|--|--|--|--|--|--|--|--|--|--|--|--|--|--|--|--|--|--|--|--|--|--|--|--|--|--|--|--|--|--|--|--|--|--|--|--|--|--|--|--|--|--|--|--|--|--|--|--|--|--|--|--|--|--|--|--|--|--|--|--|--|--|--|--|--|--|--|--|--|--|--|--|--|--|--|--|--|--|--|--|--|--|--|--|--|--|--|--|--|--|--|--|--|--|--|--|--|--|--|--|--|--|--|--|--|--|--|--|--|--|--|--|--|--|--|--|--|--|--|--|--|--|--|--|--|--|--|--|--|--|--|--|--|--|--|--|--|--|--|--|--|--|--|--|--|--|--|--|--|--|--|--|--|--|--|--|--|--|--|--|--|--|--|--|--|--|--|--|--|--|--|--|--|--|--|--|--|--|--|--|--|--|--|--|--|--|--|--|--|--|--|--|--|--|--|--|--|--|--|--|--|--|--|--|--|--|--|--|--|--|--|--|--|--|--|--|--|--|--|--|--|--|--|--|--|--|--|--|--|--|--|--|--|--|--|--|--|--|--|--|--|--|--|--|--|--|--|--|--|--|--|--|--|--|--|--|--|--|--|--|--|--|--|--|--|--|--|--|--|--|--|--|--|--|--|--|--|--|--|--|--|--|--|--|--|--|--|--|--|--|--|--|--|--|--|--|--|--|--|--|--|--|--|--|--|--|--|--|--|--|--|--|--|--|--|--|--|--|--|--|--|--|--|--|--|--|--|--|--|--|--|--|--|--|--|--|--|--|--|--|--|--|--|--|--|--|--|--|--|--|--|--|--|--|--|--|--|--|--|--|--|--|--|--|--|--|--|--|--|--|--|--|--|--|--|--|--|--|--|--|--|--|--|--|--|--|--|--|--|--|--|--|--|--|--|--|--|--|--|--|--|--|--|--|--|--|--|--|--|--|--|--|--|--|--|--|--|--|--|--|--|--|--|--|--|--|--|--|--|--|--|--|--|--|--|--|--|--|--|--|--|--|--|--|--|--|--|--|--|--|--|--|--|--|--|--|--|--|--|--|--|--|--|--|--|--|--|--|--|--|--|--|--|--|--|--|--|--|--|--|--|--|--|--|--|--|--|--|--|--|--|--|--|--|--|--|--|--|--|--|--|--|--|--|--|--|--|--|--|--|--|--|--|--|--|--|--|--|--|--|--|--|--|--|--|--|--|--|--|--|--|--|--|--|--|--|--|--|--|--|--|--|--|--|--|--|--|--|--|--|--|--|--|--|--|--|--|--|--|--|--|--|--|--|--|--|--|--|--|--|--|--|--|--|--|--|--|--|--|--|--|--|--|--|--|--|--|--|--|--|--|--|--|--|--|--|--|--|--|--|--|--|--|--|--|--|--|--|--|--|--|--|--|--|--|--|--|--|--|--|--|--|--|--|--|--|--|--|--|--|--|--|--|--|--|--|--|--|--|--|--|--|--|--|--|--|--|--|--|--|--|--|--|--|--|--|--|--|--|--|--|--|--|--|--|--|--|--|--|--|--|--|--|--|--|--|--|--|--|--|--|--|--|--|--|--|--|--|--|--|--|--|--|--|--|--|--|--|--|--|--|--|--|--|--|--|--|--|--|--|--|--|--|--|--|--|--|--|--|--|--|--|--|--|--|--|--|--|--|--|--|--|--|--|--|--|--|--|--|--|--|--|--|--|--|--|--|--|--|--|--|--|--|--|--|--|--|--|--|--|--|
|  |  |  |  |  |  |  |  |  |  |  |  |  |  |  |  |  |  |  |  |  |  |  |  |  |  |  |  |  |  |  |  |  |  |  |  |  |  |  |  |  |  |  |  |  |  |  |  |  |  |  |  |  |  |  |  |  |  |  |  |  |  |  |  |  |  |  |  |  |  |  |  |  |  |  |  |  |  |  |  |  |  |  |  |  |  |  |  |  |  |  |  |  |  |  |  |  |  |  |  |  |  |  |  |  |  |  |  |  |  |  |  |  |  |  |  |  |  |  |  |  |  |  |  |  |  |  |  |  |  |  |  |  |  |  |  |  |  |  |  |  |  |  |  |  |  |  |  |  |  |  |  |  |  |  |  |  |  |  |  |  |  |  |  |  |  |  |  |  |  |  |  |  |  |  |  |  |  |  |  |  |  |  |  |  |  |  |  |  |  |  |  |  |  |  |  |  |  |  |  |  |  |  |  |  |  |  |  |  |  |  |  |  |  |  |  |  |  |  |  |  |  |  |  |  |  |  |  |  |  |  |  |  |  |  |  |  |  |  |  |  |  |  |  |  |  |  |  |  |  |  |  |  |  |  |  |  |  |  |  |  |  |  |  |  |  |  |  |  |  |  |  |  |  |  |  |  |  |  |  |  |  |  |  |  |  |  |  |  |  |  |  |  |  |  |  |  |  |  |  |  |  |  |  |  |  |  |  |  |  |  |  |  |  |  |  |  |  |  |  |  |  |  |  |  |  |  |  |  |  |  |  |  |  |  |  |  |  |  |  |  |  |  |  |  |  |  |  |  |  |  |  |  |  |  |  |  |  |  |  |  |  |  |  |  |  |  |  |  |  |  |  |  |  |  |  |  |  |  |  |  |  |  |  |  |  |  |  |  |  |  |  |  |  |  |  |  |  |  |  |  |  |  |  |  |  |  |  |  |  |  |  |  |  |  |  |  |  |  |  |  |  |  |  |  |  |  |  |  |  |  |  |  |  |  |  |  |  |  |  |  |  |  |  |  |  |  |  |  |  |  |  |  |  |  |  |  |  |  |  |  |  |  |  |  |  |  |  |  |  |  |  |  |  |  |  |  |  |  |  |  |  |  |  |  |  |  |  |  |  |  |  |  |  |  |  |  |  |  |  |  |  |  |  |  |  |  |  |  |  |  |  |  |  |  |  |  |  |  |  |  |  |  |  |  |  |  |  |  |  |  |  |  |  |  |  |  |  |  |  |  |  |  |  |  |  |  |  |  |  |  |  |  |  |  |  |  |  |  |  |  |  |  |  |  |  |  |  |  |  |  |  |  |  |  |  |  |  |  |  |  |  |  |  |  |  |  |  |  |  |  |  |  |  |  |  |  |  |  |  |  |  |  |  |  |  |  |  |  |  |  |  |  |  |  |  |  |  |  |  |  |  |  |  |  |  |  |  |  |  |  |  |  |  |  |  |  |  |  |  |  |  |  |  |  |  |  |  |  |  |  |  |  |  |  |  |  |  |  |  |  |  |  |  |  |  |  |  |  |  |  |  |  |  |  |  |  |  |  |  |  |  |  |  |  |  |  |  |  |  |  |  |  |  |  |  |  |  |  |  |  |  |  |  |  |  |  |  |  |  |  |  |  |  |  |  |  |  |  |  |  |  |  |  |  |  |  |  |  |  |  |  |  |  |  |  |  |  |  |  |  |  |  |  |  |  |  |  |  |  |  |  |  |  |  |  |  |  |  |  |  |  |  |  |  |  |  |  |  |  |  |  |  |  |  |  |  |  |  |  |  |  |  |  |  |  |  |  |  |  |  |  |  |  |  |  |  |  |  |  |  |  |  |  |  |  |  |  |  |  |  |  |  |  |  |  |  |  |  |  |  |  |  |  |  |  |  |  |  |  |  |  |  |  |  |  |  |  |  |  |  |  |  |  |  |  |  |  |  |  |  |  |  |  |  |  |  |  |  |  |  |  |  |  |  |  |  |  |  |  |  |  |  |  |  |  |  |  |  |  |  |  |  |  |  |  |  |  |  |  |  |  |  |  |  |  |  |  |  |  |  |  |  |  |  |  |  |  |  |  |  |  |  |  |  |  |  |  |  |  |  |  |  |  |  |  |  |  |  |  |  |  |  |  |  |  |  |  |  |  |  |  |  |  |  |  |  |  |  |  |  |  |  |  |  |  |  |  |  |  |  |  |  |  |  |  |  |  |  |  |  |  |  |  |  |  |  |  |  |  |  |  |  |  |  |  |  |  |  |  |  |  |  |  |  |  |  |  |  |  |  |  |  |  |  |  |  |  |  |  |  |  |  |  |  |  |  |  |  |  |  |  |  |  |  |  |  |  |  |  |  |  |  |  |  |  |  |  |  |  |  |  |  |  |  |  |  |  |  |  |  |  |  |  |  |  |  |  |  |  |  |  |  |  |  |  |  |  |  |  |  |  |  |  |  |  |  |  |  |  |  |  |  |  |  |  |  |  |  |  |  |  |  |  |  |  |  |  |  |  |  |  |  |  |  |  |  |  |  |  |  |  |  |  |  |  |  |  |  |  |  |  |  |  |  |  |  |  |  |  |  |  |  |  |  |  |  |  |  |  |  |  |  |  |  |  |  |  |  |  |  |  |  |  |  |  |  |  |  |  |  |  |  |  |  |  |  |  |  |  |  |  |  |  |  |  |  |  |  |  |  |  |  |  |  |  |  |  |  |  |  |  |  |  |  |  |  |  |  |  |  |  |  |  |  |  |  |  |  |  |  |  |  |  |  |  |  |  |  |  |  |  |  |  |  |  |  |  |  |  |  |  |  |  |  |  |  |  |  |  |  |  |  |  |  |  |  |  |  |  |  |  |  |  |  |  |  |  |  |  |  |  |  |  |  |  |  |  |  |  |  |  |  |  |  |  |  |  |  |  |  |  |  |  |  |  |  |  |  |  |  |  |  |  |  |  |  |  |  |  |  |  |  |  |  |  |  |  |  |  |  |  |  |  |  |  |  |  |  |  |  |  |  |  |  |  |  |  |  |  |  |  |  |  |  |  |  |  |  |  |  |  |  |  |  |  |  |  |  |  |  |  |  |  |  |  |  |  |  |  |
|---|--|--|--|--|--|--|--|--|--|--|--|--|--|--|--|--|--|--|--|--|--|--|--|--|--|--|--|--|--|--|--|--|--|--|--|--|--|--|--|--|--|--|--|--|--|--|--|--|--|--|--|--|--|--|--|--|--|--|--|--|--|--|--|--|--|--|--|--|--|--|--|--|--|--|--|--|--|--|--|--|--|--|--|--|--|--|--|--|--|--|--|--|--|--|--|--|--|--|--|--|--|--|--|--|--|--|--|--|--|--|--|--|--|--|--|--|--|--|--|--|--|--|--|--|--|--|--|--|--|--|--|--|--|--|--|--|--|--|--|--|--|--|--|--|--|--|--|--|--|--|--|--|--|--|--|--|--|--|--|--|--|--|--|--|--|--|--|--|--|--|--|--|--|--|--|--|--|--|--|--|--|--|--|--|--|--|--|--|--|--|--|--|--|--|--|--|--|--|--|--|--|--|--|--|--|--|--|--|--|--|--|--|--|--|--|--|--|--|--|--|--|--|--|--|--|--|--|--|--|--|--|--|--|--|--|--|--|--|--|--|--|--|--|--|--|--|--|--|--|--|--|--|--|--|--|--|--|--|--|--|--|--|--|--|--|--|--|--|--|--|--|--|--|--|--|--|--|--|--|--|--|--|--|--|--|--|--|--|--|--|--|--|--|--|--|--|--|--|--|--|--|--|--|--|--|--|--|--|--|--|--|--|--|--|--|--|--|--|--|--|--|--|--|--|--|--|--|--|--|--|--|--|--|--|--|--|--|--|--|--|--|--|--|--|--|--|--|--|--|--|--|--|--|--|--|--|--|--|--|--|--|--|--|--|--|--|--|--|--|--|--|--|--|--|--|--|--|--|--|--|--|--|--|--|--|--|--|--|--|--|--|--|--|--|--|--|--|--|--|--|--|--|--|--|--|--|--|--|--|--|--|--|--|--|--|--|--|--|--|--|--|--|--|--|--|--|--|--|--|--|--|--|--|--|--|--|--|--|--|--|--|--|--|--|--|--|--|--|--|--|--|--|--|--|--|--|--|--|--|--|--|--|--|--|--|--|--|--|--|--|--|--|--|--|--|--|--|--|--|--|--|--|--|--|--|--|--|--|--|--|--|--|--|--|--|--|--|--|--|--|--|--|--|--|--|--|--|--|--|--|--|--|--|--|--|--|--|--|--|--|--|--|--|--|--|--|--|--|--|--|--|--|--|--|--|--|--|--|--|--|--|--|--|--|--|--|--|--|--|--|--|--|--|--|--|--|--|--|--|--|--|--|--|--|--|--|--|--|--|--|--|--|--|--|--|--|--|--|--|--|--|--|--|--|--|--|--|--|--|--|--|--|--|--|--|--|--|--|--|--|--|--|--|--|--|--|--|--|--|--|--|--|--|--|--|--|--|--|--|--|--|--|--|--|--|--|--|--|--|--|--|--|--|--|--|--|--|--|--|--|--|--|--|--|--|--|--|--|--|--|--|--|--|--|--|--|--|--|--|--|--|--|--|--|--|--|--|--|--|--|--|--|--|--|--|--|--|--|--|--|--|--|--|--|--|--|--|--|--|--|--|--|--|--|--|--|--|--|--|--|--|--|--|--|--|--|--|--|--|--|--|--|--|--|--|--|--|--|--|--|--|--|--|--|--|--|--|--|--|--|--|--|--|--|--|--|--|--|--|--|--|--|--|--|--|--|--|--|--|--|--|--|--|--|--|--|--|--|--|--|--|--|--|--|--|--|--|--|--|--|--|--|--|--|--|--|--|--|--|--|--|--|--|--|--|--|--|--|--|--|--|--|--|--|--|--|--|--|--|--|--|--|--|--|--|--|--|--|--|--|--|--|--|--|--|--|--|--|--|--|--|--|--|--|--|--|--|--|--|--|--|--|--|--|--|--|--|--|--|--|--|--|--|--|--|--|--|--|--|--|--|--|--|--|--|--|--|--|--|--|--|--|--|--|--|--|--|--|--|--|--|--|--|--|--|--|--|--|--|--|--|--|--|--|--|--|--|--|--|--|--|--|--|--|--|--|--|--|--|--|--|--|--|--|--|--|--|--|--|--|--|--|--|--|--|--|--|--|--|--|--|--|--|--|--|--|--|--|--|--|--|--|--|--|--|--|--|--|--|--|--|--|--|--|--|--|--|--|--|--|--|--|--|--|--|--|--|--|--|--|--|--|--|--|--|--|--|--|--|--|--|--|--|--|--|--|--|--|--|--|--|--|--|--|--|--|--|--|--|--|--|--|--|--|--|--|--|--|--|--|--|--|--|--|--|--|--|--|--|--|--|--|--|--|--|--|--|--|--|--|--|--|--|--|--|--|--|--|--|--|--|--|--|--|--|--|--|--|--|--|--|--|--|--|--|--|--|--|--|--|--|--|--|--|--|--|--|--|--|--|--|--|--|--|--|--|--|--|--|--|--|--|--|--|--|--|--|--|--|--|--|--|--|--|--|--|--|--|--|--|--|--|--|--|--|--|--|--|--|--|--|--|--|--|--|--|--|--|--|--|--|--|--|--|--|--|--|--|--|--|--|--|--|--|--|--|--|--|--|--|--|--|--|--|--|--|--|--|--|--|--|--|--|--|--|--|--|--|--|--|--|--|--|--|--|--|--|--|--|--|--|--|--|--|--|--|--|--|--|--|--|--|--|--|--|--|--|--|--|--|--|--|--|--|--|--|--|--|--|--|--|--|--|--|--|--|--|--|--|--|--|--|--|--|--|--|--|--|--|--|--|--|--|--|--|--|--|--|--|--|--|--|--|--|--|--|--|--|--|--|--|--|--|--|--|--|--|--|--|--|--|--|--|--|--|--|--|--|--|--|--|--|--|--|--|--|--|--|--|--|--|--|--|--|--|--|--|--|--|--|--|--|--|--|--|--|--|--|--|--|--|--|--|--|--|--|--|--|--|--|--|--|--|--|--|--|--|--|--|--|--|--|--|--|--|--|--|--|--|--|--|--|--|--|--|--|--|--|--|--|--|--|--|--|--|--|--|--|--|--|--|--|--|--|--|--|--|--|--|--|--|--|--|--|--|--|--|--|--|--|--|--|--|--|--|--|--|--|--|

| CED | BW   | WW  | YW   | CLAW | ANGLE | HP    | CEM | MILK | TEAT | UDDER | FL   | HS   | CW  | MARB  | RE   |
|-----|------|-----|------|------|-------|-------|-----|------|------|-------|------|------|-----|-------|------|
| +2  | +2.2 | +78 | +130 | +46  | +42   | +13.2 | +6  | +21  | +49  | +63   | +9.9 | +5.7 | +64 | +1.34 | +3.6 |

- A good performing daughter of Notice that had a weaning ratio of 107, and an amazing IMF ratio of 233.
- McDonald Cattle Company, Sullivan, MO purchased the maternal grandam in the 2021 SydGen Production Sale for \$7,750, and she produced 3 calves at SydGen that ratioed 106 at weaning.
- Bred April 3, 2025 to SydGen Smokey 2001. Exposed April 22, 2025 to June 13, 2025 to SydGen Edge 4115. Preg Check indicates conception on about April 3 with a heifer calf.

## 402 SydGen Emma 3566

Birth Date: 09-01-2023 Cow \*20940098 Tattoo: 3566  
 #\*Bar R Jet Black 5063  
 #\*URF Alpha G138  
 19806618 #\*URF Sarah 1514  
 #\*Connealy Black Granite  
 Bar R Iris Anita 0113  
 #\*R B Tour Of Duty 177  
 #\*Yon Sarah Y79

|   |  |  |  |  |  |  |  |  |  |  |  |  |  |  |  |  |  |  |  |  |  |  |  |  |  |  |  |  |  |  |  |  |  |  |  |  |  |  |  |  |  |  |  |  |  |  |  |  |  |  |  |  |  |  |  |  |  |  |  |  |  |  |  |  |  |  |  |  |  |  |  |  |  |  |  |  |  |  |  |  |  |  |  |  |  |  |  |  |  |  |  |  |  |  |  |  |  |  |  |  |  |  |  |  |  |  |  |  |  |  |  |  |  |  |  |  |  |  |  |  |  |  |  |  |  |  |  |  |  |  |  |  |  |  |  |  |  |  |  |  |  |  |  |  |  |  |  |  |  |  |  |  |  |  |  |  |  |  |  |  |  |  |  |  |  |  |  |  |  |  |  |  |  |  |  |  |  |  |  |  |  |  |  |  |  |  |  |  |  |  |  |  |  |  |  |  |  |  |  |  |  |  |  |  |  |  |  |  |  |  |  |  |  |  |  |  |  |  |  |  |  |  |  |  |  |  |  |  |  |  |  |  |  |  |  |  |  |  |  |  |  |  |  |  |  |  |  |  |  |  |  |  |  |  |  |  |  |  |  |  |  |  |  |  |  |  |  |  |  |  |  |  |  |  |  |  |  |  |  |  |  |  |  |  |  |  |  |  |  |  |  |  |  |  |  |  |  |  |  |  |  |  |  |  |  |  |  |  |  |  |  |  |  |  |  |  |  |  |  |  |  |  |  |  |  |  |  |  |  |  |  |  |  |  |  |  |  |  |  |  |  |  |  |  |  |  |  |  |  |  |  |  |  |  |  |  |  |  |  |  |  |  |  |  |  |  |  |  |  |  |  |  |  |  |  |  |  |  |  |  |  |  |  |  |  |  |  |  |  |  |  |  |  |  |  |  |  |  |  |  |  |  |  |  |  |  |  |  |  |  |  |  |  |  |  |  |  |  |  |  |  |  |  |  |  |  |  |  |  |  |  |  |  |  |  |  |  |  |  |  |  |  |  |  |  |  |  |  |  |  |  |  |  |  |  |  |  |  |  |  |  |  |  |  |  |  |  |  |  |  |  |  |  |  |  |  |  |  |  |  |  |  |  |  |  |  |  |  |  |  |  |  |  |  |  |  |  |  |  |  |  |  |  |  |  |  |  |  |  |  |  |  |  |  |  |  |  |  |  |  |  |  |  |  |  |  |  |  |  |  |  |  |  |  |  |  |  |  |  |  |  |  |  |  |  |  |  |  |  |  |  |  |  |  |  |  |  |  |  |  |  |  |  |  |  |  |  |  |  |  |  |  |  |  |  |  |  |  |  |  |  |  |  |  |  |  |  |  |  |  |  |  |  |  |  |  |  |  |  |  |  |  |  |  |  |  |  |  |  |  |  |  |  |  |  |  |  |  |  |  |  |  |  |  |  |  |  |  |  |  |  |  |  |  |  |  |  |  |  |  |  |  |  |  |  |  |  |  |  |  |  |  |  |  |  |  |  |  |  |  |  |  |  |  |  |  |  |  |  |  |  |  |  |  |  |  |  |  |  |  |  |  |  |  |  |  |  |  |  |  |  |  |  |  |  |  |  |  |  |  |  |  |  |  |  |  |  |  |  |  |  |  |  |  |  |  |  |  |  |  |  |  |  |  |  |  |  |  |  |  |  |  |  |  |  |  |  |  |  |  |  |  |  |  |  |  |  |  |  |  |  |  |  |  |  |  |  |  |  |  |  |  |  |  |  |  |  |  |  |  |  |  |  |  |  |  |  |  |  |  |  |  |  |  |  |  |  |  |  |  |  |  |  |  |  |  |  |  |  |  |  |  |  |  |  |  |  |  |  |  |  |  |  |  |  |  |  |  |  |  |  |  |  |  |  |  |  |  |  |  |  |  |  |  |  |  |  |  |  |  |  |  |  |  |  |  |  |  |  |  |  |  |  |  |  |  |  |  |  |  |  |  |  |  |  |  |  |  |  |  |  |  |  |  |  |  |  |  |  |  |  |  |  |  |  |  |  |  |  |  |  |  |  |  |  |  |  |  |  |  |  |  |  |  |  |  |  |  |  |  |  |  |  |  |  |  |  |  |  |  |  |  |  |  |  |  |  |  |  |  |  |  |  |  |  |  |  |  |  |  |  |  |  |  |  |  |  |  |  |  |  |  |  |  |  |  |  |  |  |  |  |  |  |  |  |  |  |  |  |  |  |  |  |  |  |  |  |  |  |  |  |  |  |  |  |  |  |  |  |  |  |  |  |  |  |  |  |  |  |  |  |  |  |  |  |  |  |  |  |  |  |  |  |  |  |  |  |  |  |  |  |  |  |  |  |  |  |  |  |  |  |  |  |  |  |  |  |  |  |  |  |  |  |  |  |  |  |  |  |  |  |  |  |  |  |  |  |  |  |  |  |  |  |  |  |  |  |  |  |  |  |  |  |  |  |  |  |  |  |  |  |  |  |  |  |  |  |  |  |  |  |  |  |  |  |  |  |  |  |  |  |  |  |  |  |  |  |  |  |  |  |  |  |  |  |  |  |  |  |  |  |  |  |  |  |  |  |  |  |  |  |  |  |  |  |  |  |  |  |  |  |  |  |  |  |  |  |  |  |  |  |  |  |  |  |  |  |  |  |  |  |  |  |  |  |  |  |  |  |  |  |  |  |  |  |  |  |  |  |  |  |  |  |  |  |  |  |  |  |  |  |  |  |  |  |  |  |  |  |  |  |  |  |  |  |  |  |  |  |  |  |  |  |  |  |  |  |  |  |  |  |  |  |  |  |  |  |  |  |  |  |  |  |  |  |  |  |  |  |  |  |  |  |  |  |  |  |  |  |  |  |  |  |  |  |  |  |  |  |  |  |  |  |  |  |  |  |  |  |  |  |  |  |  |  |  |  |  |  |  |  |  |  |  |  |  |  |  |  |  |  |  |  |  |  |  |  |  |  |  |  |  |  |  |  |  |  |  |  |  |  |  |  |  |  |  |  |  |  |  |  |  |  |  |  |  |  |  |  |  |  |  |  |  |  |  |  |  |  |  |  |  |  |  |  |  |  |  |  |  |  |  |  |  |  |  |  |  |  |  |
|---|--|--|--|--|--|--|--|--|--|--|--|--|--|--|--|--|--|--|--|--|--|--|--|--|--|--|--|--|--|--|--|--|--|--|--|--|--|--|--|--|--|--|--|--|--|--|--|--|--|--|--|--|--|--|--|--|--|--|--|--|--|--|--|--|--|--|--|--|--|--|--|--|--|--|--|--|--|--|--|--|--|--|--|--|--|--|--|--|--|--|--|--|--|--|--|--|--|--|--|--|--|--|--|--|--|--|--|--|--|--|--|--|--|--|--|--|--|--|--|--|--|--|--|--|--|--|--|--|--|--|--|--|--|--|--|--|--|--|--|--|--|--|--|--|--|--|--|--|--|--|--|--|--|--|--|--|--|--|--|--|--|--|--|--|--|--|--|--|--|--|--|--|--|--|--|--|--|--|--|--|--|--|--|--|--|--|--|--|--|--|--|--|--|--|--|--|--|--|--|--|--|--|--|--|--|--|--|--|--|--|--|--|--|--|--|--|--|--|--|--|--|--|--|--|--|--|--|--|--|--|--|--|--|--|--|--|--|--|--|--|--|--|--|--|--|--|--|--|--|--|--|--|--|--|--|--|--|--|--|--|--|--|--|--|--|--|--|--|--|--|--|--|--|--|--|--|--|--|--|--|--|--|--|--|--|--|--|--|--|--|--|--|--|--|--|--|--|--|--|--|--|--|--|--|--|--|--|--|--|--|--|--|--|--|--|--|--|--|--|--|--|--|--|--|--|--|--|--|--|--|--|--|--|--|--|--|--|--|--|--|--|--|--|--|--|--|--|--|--|--|--|--|--|--|--|--|--|--|--|--|--|--|--|--|--|--|--|--|--|--|--|--|--|--|--|--|--|--|--|--|--|--|--|--|--|--|--|--|--|--|--|--|--|--|--|--|--|--|--|--|--|--|--|--|--|--|--|--|--|--|--|--|--|--|--|--|--|--|--|--|--|--|--|--|--|--|--|--|--|--|--|--|--|--|--|--|--|--|--|--|--|--|--|--|--|--|--|--|--|--|--|--|--|--|--|--|--|--|--|--|--|--|--|--|--|--|--|--|--|--|--|--|--|--|--|--|--|--|--|--|--|--|--|--|--|--|--|--|--|--|--|--|--|--|--|--|--|--|--|--|--|--|--|--|--|--|--|--|--|--|--|--|--|--|--|--|--|--|--|--|--|--|--|--|--|--|--|--|--|--|--|--|--|--|--|--|--|--|--|--|--|--|--|--|--|--|--|--|--|--|--|--|--|--|--|--|--|--|--|--|--|--|--|--|--|--|--|--|--|--|--|--|--|--|--|--|--|--|--|--|--|--|--|--|--|--|--|--|--|--|--|--|--|--|--|--|--|--|--|--|--|--|--|--|--|--|--|--|--|--|--|--|--|--|--|--|--|--|--|--|--|--|--|--|--|--|--|--|--|--|--|--|--|--|--|--|--|--|--|--|--|--|--|--|--|--|--|--|--|--|--|--|--|--|--|--|--|--|--|--|--|--|--|--|--|--|--|--|--|--|--|--|--|--|--|--|--|--|--|--|--|--|--|--|--|--|--|--|--|--|--|--|--|--|--|--|--|--|--|--|--|--|--|--|--|--|--|--|--|--|--|--|--|--|--|--|--|--|--|--|--|--|--|--|--|--|--|--|--|--|--|--|--|--|--|--|--|--|--|--|--|--|--|--|--|--|--|--|--|--|--|--|--|--|--|--|--|--|--|--|--|--|--|--|--|--|--|--|--|--|--|--|--|--|--|--|--|--|--|--|--|--|--|--|--|--|--|--|--|--|--|--|--|--|--|--|--|--|--|--|--|--|--|--|--|--|--|--|--|--|--|--|--|--|--|--|--|--|--|--|--|--|--|--|--|--|--|--|--|--|--|--|--|--|--|--|--|--|--|--|--|--|--|--|--|--|--|--|--|--|--|--|--|--|--|--|--|--|--|--|--|--|--|--|--|--|--|--|--|--|--|--|--|--|--|--|--|--|--|--|--|--|--|--|--|--|--|--|--|--|--|--|--|--|--|--|--|--|--|--|--|--|--|--|--|--|--|--|--|--|--|--|--|--|--|--|--|--|--|--|--|--|--|--|--|--|--|--|--|--|--|--|--|--|--|--|--|--|--|--|--|--|--|--|--|--|--|--|--|--|--|--|--|--|--|--|--|--|--|--|--|--|--|--|--|--|--|--|--|--|--|--|--|--|--|--|--|--|--|--|--|--|--|--|--|--|--|--|--|--|--|--|--|--|--|--|--|--|--|--|--|--|--|--|--|--|--|--|--|--|--|--|--|--|--|--|--|--|--|--|--|--|--|--|--|--|--|--|--|--|--|--|--|--|--|--|--|--|--|--|--|--|--|--|--|--|--|--|--|--|--|--|--|--|--|--|--|--|--|--|--|--|--|--|--|--|--|--|--|--|--|--|--|--|--|--|--|--|--|--|--|--|--|--|--|--|--|--|--|--|--|--|--|--|--|--|--|--|--|--|--|--|--|--|--|--|--|--|--|--|--|--|--|--|--|--|--|--|--|--|--|--|--|--|--|--|--|--|--|--|--|--|--|--|--|--|--|--|--|--|--|--|--|--|--|--|--|--|--|--|--|--|--|--|--|--|--|--|--|--|--|--|--|--|--|--|--|--|--|--|--|--|--|--|--|--|--|--|--|--|--|--|--|--|--|--|--|--|--|--|--|--|--|--|--|--|--|--|--|--|--|--|--|--|--|--|--|--|--|--|--|--|--|--|--|--|--|--|--|--|--|--|--|--|--|--|--|--|--|--|--|--|--|--|--|--|--|--|--|--|--|--|--|--|--|--|--|--|--|--|--|--|--|--|--|--|--|--|--|--|--|--|--|--|--|--|--|--|--|--|--|--|--|--|--|--|--|--|--|--|--|--|--|--|--|--|--|--|--|--|--|--|--|--|--|--|--|--|--|--|--|--|--|--|--|--|--|--|--|--|--|--|--|--|--|--|--|--|--|--|--|--|--|--|--|--|--|--|--|--|--|--|--|--|--|--|--|--|--|--|--|--|--|--|--|--|--|--|--|--|--|--|--|--|--|--|--|--|--|--|
|  |  |  |  |  |  |  |  |  |  |  |  |  |  |  |  |  |  |  |  |  |  |  |  |  |  |  |  |  |  |  |  |  |  |  |  |  |  |  |  |  |  |  |  |  |  |  |  |  |  |  |  |  |  |  |  |  |  |  |  |  |  |  |  |  |  |  |  |  |  |  |  |  |  |  |  |  |  |  |  |  |  |  |  |  |  |  |  |  |  |  |  |  |  |  |  |  |  |  |  |  |  |  |  |  |  |  |  |  |  |  |  |  |  |  |  |  |  |  |  |  |  |  |  |  |  |  |  |  |  |  |  |  |  |  |  |  |  |  |  |  |  |  |  |  |  |  |  |  |  |  |  |  |  |  |  |  |  |  |  |  |  |  |  |  |  |  |  |  |  |  |  |  |  |  |  |  |  |  |  |  |  |  |  |  |  |  |  |  |  |  |  |  |  |  |  |  |  |  |  |  |  |  |  |  |  |  |  |  |  |  |  |  |  |  |  |  |  |  |  |  |  |  |  |  |  |  |  |  |  |  |  |  |  |  |  |  |  |  |  |  |  |  |  |  |  |  |  |  |  |  |  |  |  |  |  |  |  |  |  |  |  |  |  |  |  |  |  |  |  |  |  |  |  |  |  |  |  |  |  |  |  |  |  |  |  |  |  |  |  |  |  |  |  |  |  |  |  |  |  |  |  |  |  |  |  |  |  |  |  |  |  |  |  |  |  |  |  |  |  |  |  |  |  |  |  |  |  |  |  |  |  |  |  |  |  |  |  |  |  |  |  |  |  |  |  |  |  |  |  |  |  |  |  |  |  |  |  |  |  |  |  |  |  |  |  |  |  |  |  |  |  |  |  |  |  |  |  |  |  |  |  |  |  |  |  |  |  |  |  |  |  |  |  |  |  |  |  |  |  |  |  |  |  |  |  |  |  |  |  |  |  |  |  |  |  |  |  |  |  |  |  |  |  |  |  |  |  |  |  |  |  |  |  |  |  |  |  |  |  |  |  |  |  |  |  |  |  |  |  |  |  |  |  |  |  |  |  |  |  |  |  |  |  |  |  |  |  |  |  |  |  |  |  |  |  |  |  |  |  |  |  |  |  |  |  |  |  |  |  |  |  |  |  |  |  |  |  |  |  |  |  |  |  |  |  |  |  |  |  |  |  |  |  |  |  |  |  |  |  |  |  |  |  |  |  |  |  |  |  |  |  |  |  |  |  |  |  |  |  |  |  |  |  |  |  |  |  |  |  |  |  |  |  |  |  |  |  |  |  |  |  |  |  |  |  |  |  |  |  |  |  |  |  |  |  |  |  |  |  |  |  |  |  |  |  |  |  |  |  |  |  |  |  |  |  |  |  |  |  |  |  |  |  |  |  |  |  |  |  |  |  |  |  |  |  |  |  |  |  |  |  |  |  |  |  |  |  |  |  |  |  |  |  |  |  |  |  |  |  |  |  |  |  |  |  |  |  |  |  |  |  |  |  |  |  |  |  |  |  |  |  |  |  |  |  |  |  |  |  |  |  |  |  |  |  |  |  |  |  |  |  |  |  |  |  |  |  |  |  |  |  |  |  |  |  |  |  |  |  |  |  |  |  |  |  |  |  |  |  |  |  |  |  |  |  |  |  |  |  |  |  |  |  |  |  |  |  |  |  |  |  |  |  |  |  |  |  |  |  |  |  |  |  |  |  |  |  |  |  |  |  |  |  |  |  |  |  |  |  |  |  |  |  |  |  |  |  |  |  |  |  |  |  |  |  |  |  |  |  |  |  |  |  |  |  |  |  |  |  |  |  |  |  |  |  |  |  |  |  |  |  |  |  |  |  |  |  |  |  |  |  |  |  |  |  |  |  |  |  |  |  |  |  |  |  |  |  |  |  |  |  |  |  |  |  |  |  |  |  |  |  |  |  |  |  |  |  |  |  |  |  |  |  |  |  |  |  |  |  |  |  |  |  |  |  |  |  |  |  |  |  |  |  |  |  |  |  |  |  |  |  |  |  |  |  |  |  |  |  |  |  |  |  |  |  |  |  |  |  |  |  |  |  |  |  |  |  |  |  |  |  |  |  |  |  |  |  |  |  |  |  |  |  |  |  |  |  |  |  |  |  |  |  |  |  |  |  |  |  |  |  |  |  |  |  |  |  |  |  |  |  |  |  |  |  |  |  |  |  |  |  |  |  |  |  |  |  |  |  |  |  |  |  |  |  |  |  |  |  |  |  |  |  |  |  |  |  |  |  |  |  |  |  |  |  |  |  |  |  |  |  |  |  |  |  |  |  |  |  |  |  |  |  |  |  |  |  |  |  |  |  |  |  |  |  |  |  |  |  |  |  |  |  |  |  |  |  |  |  |  |  |  |  |  |  |  |  |  |  |  |  |  |  |  |  |  |  |  |  |  |  |  |  |  |  |  |  |  |  |  |  |  |  |  |  |  |  |  |  |  |  |  |  |  |  |  |  |  |  |  |  |  |  |  |  |  |  |  |  |  |  |  |  |  |  |  |  |  |  |  |  |  |  |  |  |  |  |  |  |  |  |  |  |  |  |  |  |  |  |  |  |  |  |  |  |  |  |  |  |  |  |  |  |  |  |  |  |  |  |  |  |  |  |  |  |  |  |  |  |  |  |  |  |  |  |  |  |  |  |  |  |  |  |  |  |  |  |  |  |  |  |  |  |  |  |  |  |  |  |  |  |  |  |  |  |  |  |  |  |  |  |  |  |  |  |  |  |  |  |  |  |  |  |  |  |  |  |  |  |  |  |  |  |  |  |  |  |  |  |  |  |  |  |  |  |  |  |  |  |  |  |  |  |  |  |  |  |  |  |  |  |  |  |  |  |  |  |  |  |  |  |  |  |  |  |  |  |  |  |  |  |  |  |  |  |  |  |  |  |  |  |  |  |  |  |  |  |  |  |  |  |  |  |  |  |  |  |  |  |  |  |  |  |  |  |  |  |  |  |  |  |  |  |  |  |  |  |  |  |  |  |  |  |  |  |  |  |  |  |  |  |  |  |  |  |  |  |  |  |  |  |  |  |  |  |  |  |  |  |  |  |  |  |  |  |  |  |  |  |  |
|---|--|--|--|--|--|--|--|--|--|--|--|--|--|--|--|--|--|--|--|--|--|--|--|--|--|--|--|--|--|--|--|--|--|--|--|--|--|--|--|--|--|--|--|--|--|--|--|--|--|--|--|--|--|--|--|--|--|--|--|--|--|--|--|--|--|--|--|--|--|--|--|--|--|--|--|--|--|--|--|--|--|--|--|--|--|--|--|--|--|--|--|--|--|--|--|--|--|--|--|--|--|--|--|--|--|--|--|--|--|--|--|--|--|--|--|--|--|--|--|--|--|--|--|--|--|--|--|--|--|--|--|--|--|--|--|--|--|--|--|--|--|--|--|--|--|--|--|--|--|--|--|--|--|--|--|--|--|--|--|--|--|--|--|--|--|--|--|--|--|--|--|--|--|--|--|--|--|--|--|--|--|--|--|--|--|--|--|--|--|--|--|--|--|--|--|--|--|--|--|--|--|--|--|--|--|--|--|--|--|--|--|--|--|--|--|--|--|--|--|--|--|--|--|--|--|--|--|--|--|--|--|--|--|--|--|--|--|--|--|--|--|--|--|--|--|--|--|--|--|--|--|--|--|--|--|--|--|--|--|--|--|--|--|--|--|--|--|--|--|--|--|--|--|--|--|--|--|--|--|--|--|--|--|--|--|--|--|--|--|--|--|--|--|--|--|--|--|--|--|--|--|--|--|--|--|--|--|--|--|--|--|--|--|--|--|--|--|--|--|--|--|--|--|--|--|--|--|--|--|--|--|--|--|--|--|--|--|--|--|--|--|--|--|--|--|--|--|--|--|--|--|--|--|--|--|--|--|--|--|--|--|--|--|--|--|--|--|--|--|--|--|--|--|--|--|--|--|--|--|--|--|--|--|--|--|--|--|--|--|--|--|--|--|--|--|--|--|--|--|--|--|--|--|--|--|--|--|--|--|--|--|--|--|--|--|--|--|--|--|--|--|--|--|--|--|--|--|--|--|--|--|--|--|--|--|--|--|--|--|--|--|--|--|--|--|--|--|--|--|--|--|--|--|--|--|--|--|--|--|--|--|--|--|--|--|--|--|--|--|--|--|--|--|--|--|--|--|--|--|--|--|--|--|--|--|--|--|--|--|--|--|--|--|--|--|--|--|--|--|--|--|--|--|--|--|--|--|--|--|--|--|--|--|--|--|--|--|--|--|--|--|--|--|--|--|--|--|--|--|--|--|--|--|--|--|--|--|--|--|--|--|--|--|--|--|--|--|--|--|--|--|--|--|--|--|--|--|--|--|--|--|--|--|--|--|--|--|--|--|--|--|--|--|--|--|--|--|--|--|--|--|--|--|--|--|--|--|--|--|--|--|--|--|--|--|--|--|--|--|--|--|--|--|--|--|--|--|--|--|--|--|--|--|--|--|--|--|--|--|--|--|--|--|--|--|--|--|--|--|--|--|--|--|--|--|--|--|--|--|--|--|--|--|--|--|--|--|--|--|--|--|--|--|--|--|--|--|--|--|--|--|--|--|--|--|--|--|--|--|--|--|--|--|--|--|--|--|--|--|--|--|--|--|--|--|--|--|--|--|--|--|--|--|--|--|--|--|--|--|--|--|--|--|--|--|--|--|--|--|--|--|--|--|--|--|--|--|--|--|--|--|--|--|--|--|--|--|--|--|--|--|--|--|--|--|--|--|--|--|--|--|--|--|--|--|--|--|--|--|--|--|--|--|--|--|--|--|--|--|--|--|--|--|--|--|--|--|--|--|--|--|--|--|--|--|--|--|--|--|--|--|--|--|--|--|--|--|--|--|--|--|--|--|--|--|--|--|--|--|--|--|--|--|--|--|--|--|--|--|--|--|--|--|--|--|--|--|--|--|--|--|--|--|--|--|--|--|--|--|--|--|--|--|--|--|--|--|--|--|--|--|--|--|--|--|--|--|--|--|--|--|--|--|--|--|--|--|--|--|--|--|--|--|--|--|--|--|--|--|--|--|--|--|--|--|--|--|--|--|--|--|--|--|--|--|--|--|--|--|--|--|--|--|--|--|--|--|--|--|--|--|--|--|--|--|--|--|--|--|--|--|--|--|--|--|--|--|--|--|--|--|--|--|--|--|--|--|--|--|--|--|--|--|--|--|--|--|--|--|--|--|--|--|--|--|--|--|--|--|--|--|--|--|--|--|--|--|--|--|--|--|--|--|--|--|--|--|--|--|--|--|--|--|--|--|--|--|--|--|--|--|--|--|--|--|--|--|--|--|--|--|--|--|--|--|--|--|--|--|--|--|--|--|--|--|--|--|--|--|--|--|--|--|--|--|--|--|--|--|--|--|--|--|--|--|--|--|--|--|--|--|--|--|--|--|--|--|--|--|--|--|--|--|--|--|--|--|--|--|--|--|--|--|--|--|--|--|--|--|--|--|--|--|--|--|--|--|--|--|--|--|--|--|--|--|--|--|--|--|--|--|--|--|--|--|--|--|--|--|--|--|--|--|--|--|--|--|--|--|--|--|--|--|--|--|--|--|--|--|--|--|--|--|--|--|--|--|--|--|--|--|--|--|--|--|--|--|--|--|--|--|--|--|--|--|--|--|--|--|--|--|--|--|--|--|--|--|--|--|--|--|--|--|--|--|--|--|--|--|--|--|--|--|--|--|--|--|--|--|--|--|--|--|--|--|--|--|--|--|--|--|--|--|--|--|--|--|--|--|--|--|--|--|--|--|--|--|--|--|--|--|--|--|--|--|--|--|--|--|--|--|--|--|--|--|--|--|--|--|--|--|--|--|--|--|--|--|--|--|--|--|--|--|--|--|--|--|--|--|--|--|--|--|--|--|--|--|--|--|--|--|--|--|--|--|--|--|--|--|--|--|--|--|--|--|--|--|--|--|--|--|--|--|--|--|--|--|--|--|--|--|--|--|--|--|--|--|--|--|--|--|--|--|--|--|--|--|--|--|--|--|--|--|--|--|--|--|--|--|--|--|--|--|--|--|--|--|--|--|--|--|--|--|--|--|--|--|--|--|--|--|--|--|--|--|--|--|--|--|--|--|--|--|--|--|--|--|--|--|--|--|--|--|--|--|--|--|--|--|--|

| CED | BW   | WW  | YW   | CLAW | ANGLE | HP   | CEM | MILK | TEAT | UDDER | FL   | HS   | CW  | MARB  | RE   |
|-----|------|-----|------|------|-------|------|-----|------|------|-------|------|------|-----|-------|------|
| +7  | +3.2 | +81 | +139 | +49  | +39   | +6.7 | +13 | +24  | +59  | +46   | +9.6 | +5.1 | +62 | +1.65 | +6.2 |

- The number one MARB EPD in the bred heifers selling, this daughter of Alpha has a \$B index in the upper 10 percentile.
- Keith Williams, Mount Vernon, AR purchased a maternal brother sired by FATE in the 2022 SydGen Production Sale.
- Grandam, Green Garden Emma P120, was a \$74,000 feature of the 2020 Express Big Event.
- Exposed April 8, 2025 to June 13, 2025 to Connealy Zenith 3133. Preg Check indicates conception on about May 9 with a bull calf.





LOT 403 - SYDGEN FENDI 4049



LOT 406 - SYDGEN VIXON 4222

**403** Birth Date: 01-07-2024 Cow \*21159766 Tattoo: 4049

**SydGen Fendi 4049**

\*Cherry Creek Land Grant  
19555171 \*Breshie of Conanga 6988

\*SydGen KCF Gavel 8361  
\*F O F Fendi 0071  
20023944 \*F O F Fendi 719J

#K C F Bennett Homestead  
Cherry Crk Eva B27 M  
#\*Connealy Confidence Plus  
Brelly of Conanga 367

#\*\*Baldrige Colonel C251  
\*K C F Miss Fortress B398  
#\*SydGen Exceed 3223  
F O F Fendi 105H

|      |       |     |
|------|-------|-----|
| RADG | SC    | DOC |
| +37  | +1.93 | +9  |

|    |      |
|----|------|
| SM | +64  |
| SW | +81  |
| SF | +131 |
| SB | +226 |
| SC | +357 |

- | CED | BW   | WW  | YW   | CLAW | ANGLE | HP    | CEM | MILK | TEAT | UDDER | FL    | HS   | CW  | MARB  | RE    |
|-----|------|-----|------|------|-------|-------|-----|------|------|-------|-------|------|-----|-------|-------|
| +4  | +3.1 | +91 | +172 | +34  | +32   | +11.0 | +10 | +29  | +6.2 | +6.1  | +1.12 | +3.0 | +83 | +1.28 | +1.20 |
- This heifer ties for the top RADG EPD in the offering and ranks in the upper 10 percentile or higher in WW, YW, CW, and RE EPDs, plus SC and SB indexes.
  - A flush brother sold in the 2024 SydGen sale for \$5,500 to J & J Ranch LLC, Long Grove, IA, and a maternal brother in that sale sold for \$7,000 to Laverne Schlabach, Richmond, MO, with a maternal brother selling in the 2023 sale to Craig Cattle Farms, Florence, MO.
  - Dam has 3 natural calves weaning ratio of 112, and 6 calves with ultrasound average 107 for IMF, and her last natural calf sells in the fall bulls as Lot 107.
  - Bred March 30, 2025 to G A R Liberty 5352, 20556741. Exposed April 22, 2025 to May 27, 2025 to WL-HR Sunshine 2778. Preg Check indicates conception on March 30 with a heifer calf.

**404** Birth Date: 02-14-2024 Cow \*21140904 Tattoo: 4304

**SydGen Rachel 4304**

\*G A R Early Bird  
18459971 \*H P C A 5050 G191

\*SydGen Big Branch 6653  
\*SydGen Rachel 9009  
19480635 \*SydGen Rachel 6241

\*G A R Early Bird  
\*G A R Progress 830  
\*G A R New Design 5050  
\*H P C A Objective A729

\*BCA Jack Black 4112  
\*SydGen Roseanne 3346  
\*SydGen Legacy 2813  
SydGen Rachel 4987

|      |     |     |
|------|-----|-----|
| RADG | SC  | DOC |
| +27  | +49 | +7  |

|    |      |
|----|------|
| SM | +58  |
| SW | +54  |
| SF | +113 |
| SB | +181 |
| SC | +293 |

- | CED | BW   | WW  | YW   | CLAW | ANGLE | HP    | CEM | MILK | TEAT | UDDER | FL    | HS   | CW  | MARB | RE    |
|-----|------|-----|------|------|-------|-------|-----|------|------|-------|-------|------|-----|------|-------|
| +7  | +1.8 | +59 | +110 | +39  | +43   | +11.6 | +11 | +29  | +6.9 | +6.6  | +1.10 | +3.4 | +59 | +7.7 | +1.13 |
- This Early Bird daughter posts a weaning ratio of 106, yearling ratio of 105, and Ribeye ratio of 107.
  - A maternal sister sold in the 2022 production sale to Moore Angus, Centralia, MO.
  - The maternal grandam is a Pathfinder Dam with 6 calves weaning ratio at 115, and 5 yearlings ratio 111, and she sold for \$10,000 to Red Rock Cattle Company, Spencer, SD.
  - Bred April 5, 2025 to Worthington Loyalty. Exposed April 22, 2025 to June 10, 2025 to Pine View Papa L221. Preg Check indicates conception on about April 20 with a bull calf.

**405** Birth Date: 09-19-2023 Cow \*20940120 Tattoo: 3615

**SydGen June 3615**

#Connealy Heat 0243  
17586776 \*JMc Jeena Allie 8345 5399

\*SydGen Atlas 1043  
\*SydGen June 9816  
19770117 \*\*SydGen June 1239

#\*Connealy All Around  
Bunty Lanna of Conanga 556  
#H A Power Alliance 1025  
Jeena of Conanga 357

#\*SydGen 928 Destination 5420  
#SydGen Forever Lady 6216  
#\*SydGen Contract 9410  
\*SydGen June 7600

|      |     |     |
|------|-----|-----|
| RADG | SC  | DOC |
| +28  | +54 | +16 |

|    |      |
|----|------|
| SM | +62  |
| SW | +62  |
| SF | +105 |
| SB | +167 |
| SC | +279 |

- | CED | BW | WW  | YW   | CLAW | ANGLE | HP    | CEM | MILK | TEAT | UDDER | FL    | HS   | CW  | MARB | RE   |
|-----|----|-----|------|------|-------|-------|-----|------|------|-------|-------|------|-----|------|------|
| +13 | -4 | +54 | +103 | +57  | +50   | +12.4 | +9  | +34  | +3.8 | +2.1  | +1.09 | +6.8 | +49 | +8.9 | +7.2 |
- A maternal sister by "Vince" was a feature in the 2023 SydGen Production Sale selling for \$100,000 to Express Ranches, Yukon, OK and Pollard Farms, Waukomis, OK.
  - Frank Greiner, Washington, IA bought a maternal sister in the 2022 SydGen sale.
  - She scanned IMF ratio of 136, and her dam has 3 calves with average IMF ratio of 176.
  - The maternal grandam was a Pathfinder Dam with 5 calves average weaning at 112, and 4 yearlings average 110, and sold to Alford Cattle Company, Caldwell, TX.
  - Exposed April 8, 2025 to June 13, 2025 to Connealy Zenith 3133. Preg Check indicates conception on about April 24 with a heifer calf.

**406** Birth Date: 01-31-2024 Cow \*21140879 Tattoo: 4222

**SydGen Vixon 4222**

\*H P C A Early Bird 65  
18459971 \*H P C A 5050 G191

\*SydGen Merit 6553  
SydGen Vixon 1030  
20013844 \*SydGen Vixon 6188

\*G A R Daylight  
\*G A R Progress 830  
\*G A R New Design 5050  
\*H P C A Objective A729

\*SydGen Exceed 3223  
\*H P C A Prophet A104  
\*SydGen PH Verdict S/C  
SydGen Vixon 1466

|      |     |     |
|------|-----|-----|
| RADG | SC  | DOC |
| +22  | -48 | +24 |

|    |      |
|----|------|
| SM | +95  |
| SW | +65  |
| SF | +89  |
| SB | +191 |
| SC | +343 |

- | CED | BW | WW  | YW  | CLAW | ANGLE | HP    | CEM | MILK | TEAT | UDDER | FL    | HS   | CW  | MARB  | RE    |
|-----|----|-----|-----|------|-------|-------|-----|------|------|-------|-------|------|-----|-------|-------|
| +13 | +5 | +55 | +95 | +39  | +32   | +13.8 | +11 | +33  | +5.7 | +6.5  | +1.08 | +4.4 | +43 | +1.42 | +1.13 |
- An Early Bird daughter with a balanced trait portfolio; she has the third highest SM value in the bred heifers, ranking in the top 10 percentile for SC index, and HP, MARB, RE, HP, and CED EPDs.
  - J & K Angus, Saint Elizabeth, MO bought a maternal sister in the 2023 SydGen Production Sale.
  - Bob Vandiver Cattle Company, Richmond, MO purchased a maternal sister to the dam in the 2023 sale for \$5,250.
  - The maternal grandam had 5 calves with average ratios of 109 weaning, 107 yearling, 105 IMF, and 105 Ribeye, and earned Pathfinder Dam status.
  - Bred April 11, 2025 to SydGen Empire 3715. Exposed April 22, 2025 to June 13, 2025 to SydGen Edge 4115. Preg Check indicates conception on about April 11 with a bull calf.

**407** Birth Date: 01-23-2024 Cow \*21140865 Tattoo: 4168

**SydGen Forever Lady 4168**

\*H P C A Early Bird 65  
18459971 \*H P C A 5050 G191

\*SydGen Hulk 7032  
SydGen Forever Lady 2115  
20393309 SydGen Forever Lady 1425

\*G A R Daylight  
\*G A R Progress 830  
\*G A R New Design 5050  
\*H P C A Objective A729

\*SydGen 928 Destination 5420  
B A R Heroine 1250-454  
SydGen Poster Boy 8159  
\*SydGen Forever Lady 3268

|      |     |     |
|------|-----|-----|
| RADG | SC  | DOC |
| +25  | +51 | +24 |

|    |      |
|----|------|
| SM | +76  |
| SW | +62  |
| SF | +98  |
| SB | +181 |
| SC | +311 |

- | CED | BW | WW  | YW   | CLAW | ANGLE | HP    | CEM | MILK | TEAT | UDDER | FL    | HS   | CW  | MARB  | RE   |
|-----|----|-----|------|------|-------|-------|-----|------|------|-------|-------|------|-----|-------|------|
| +10 | +9 | +59 | +108 | +42  | +30   | +11.0 | +14 | +30  | +5.7 | +4.2  | +1.03 | +5.2 | +52 | +1.13 | +9.2 |
- The Early Bird females make beautiful, moderate-sized, functional cows in production, and bring with them the benefit of improved carcass merit in the package.
  - BCAngus, Adair, IA purchased a maternal sister to the dam, with their maternal brother selling to Alford Cattle Company, Caldwell, TX.
  - Bred April 12, 2025 to SydGen Empire 3715. Exposed April 22, 2025 to June 10, 2025 to Pine View Papa L221. Preg Check indicates conception on about May 5 with a bull calf.

**408** Birth Date: 01-25-2024 Cow \*21140869 Tattoo: 4181

**SydGen Lady 4181**

\*H P C A Early Bird 65  
18459971 \*H P C A 5050 G191

ESF Deacon J697  
Coon 407 Windy Lady 125  
19997277 Coon 517 Windy Lady 407

\*G A R Daylight  
\*G A R Progress 830  
\*G A R New Design 5050  
\*H P C A Objective A729

\*SydGen Dealer 9883  
ESF Lady Emulous J512  
\*V D A R Really Windy 4097  
#Coon 318 Lead Lady 517

|      |     |     |
|------|-----|-----|
| RADG | SC  | DOC |
| +23  | -35 | +15 |

|    |      |
|----|------|
| SM | +41  |
| SW | +32  |
| SF | +88  |
| SB | +165 |
| SC | +255 |

- | CED | BW | WW  | YW  | CLAW | ANGLE | HP    | CEM | MILK | TEAT | UDDER | FL    | HS   | CW  | MARB | RE    |
|-----|----|-----|-----|------|-------|-------|-----|------|------|-------|-------|------|-----|------|-------|
| +9  | -1 | +41 | +86 | +43  | +48   | +13.8 | +6  | +29  | +5.5 | +5.7  | +1.06 | +3.5 | +35 | +9.2 | +1.06 |
- Tucker Family Farms, Spencer, IN purchased a maternal sister for \$5,500 in the 2024 sale.
  - The dam of this heifer came to SydGen from Coon Angus Farm, Bethel, MO through the 2023 Mississippi Valley Angus Sale.
  - Exposed April 8, 2025 to June 13, 2025 to SydGen Gavel 3008. Preg Check indicates conception on about April 30 with a heifer calf.

**409 SydGen Montana Dream 4143** [DDC]

Birth Date: 01-20-2024 Cow #21140861 Tattoo: 4143

|      |     |     |
|------|-----|-----|
| RADG | SC  | DOC |
| +31  | +88 | +21 |

\*SydGen Omaha 5026  
\*SydGen Buffett 8615  
19459923 SydGen Everelda 4134

#Connealy Cool 39L  
SydGen Montana Dream 7789  
19036295 SydGen Montana Dream 39225

#EXAR Denver 2002B  
\*SydGen Entense 1120  
\*SydGen 5420 Destination 1315  
\*SydGen Everelda 0620

|    |      |
|----|------|
| SM | +47  |
| SW | +57  |
| SF | +114 |
| SB | +175 |
| SC | +274 |

| CED | BW   | WW  | YW   | CLAW | ANGLE | HP    | CEM | MILK | TEAT | UDDER | FL  | HS  | CW  | MARB | RE  |
|-----|------|-----|------|------|-------|-------|-----|------|------|-------|-----|-----|-----|------|-----|
| +8  | +2.8 | +69 | +137 | +50  | +49   | +13.6 | +12 | +28  | +39  | +47   | +89 | +53 | +64 | +84  | +79 |

- Frank Greiner, Washington, IA, purchased a maternal sister in the 2022 production sale.
- A maternal sister produced the bred heifer selling as Lot 394.
- Bred April 7, 2025 to ST Wizard 1585. Exposed April 8, 2025 to June 13, 2025 to SydGen Gavel 3008. Observed natural service May 12. Preg Check indicates conception on about May 30.

**410 SydGen Rita 4167**

Birth Date: 01-22-2024 Cow #21140864 Tattoo: 4167

|      |     |     |
|------|-----|-----|
| RADG | SC  | DOC |
| +31  | +75 | +29 |

\*DE-SU Volunteer B122  
\*SydGen Smokey 2001  
20396595 \*SydGen Jannet 4830

\*SydGen Fastlane 3450  
SydGen Rita 8655  
19459792 SydGen Rita 4626

#E W A Peyton 642  
\*E W A 3128 of 9067 Weigh Up  
\*SydGen Trust 6228  
\*SydGen Jannet 6978

|    |      |
|----|------|
| SM | +74  |
| SW | +68  |
| SF | +106 |
| SB | +173 |
| SC | +298 |

| CED | BW | WW  | YW   | CLAW | ANGLE | HP    | CEM | MILK | TEAT | UDDER | FL    | HS  | CW  | MARB | RE  |
|-----|----|-----|------|------|-------|-------|-----|------|------|-------|-------|-----|-----|------|-----|
| +11 | +8 | +67 | +118 | +28  | +41   | +10.2 | +11 | +30  | +32  | +31   | +1.17 | +50 | +54 | +82  | +78 |

- Merchon Cattle LLC, Buckner, MO purchased a maternal brother in the 2022 SydGen Production Sale for \$5,500.
- Oakalla Valley Partnership, Greencastle, IN bought a maternal brother to the dam for \$5,000.
- The maternal grandam sold in the 2019 production sale for \$5,500 to Greg Young, Mendon, MO.
- Exposed May 2, 2025 to May 27, 2025 to WL-HR Sunshine 2778. Preg Check indicates conception on about May 10.

**411 SydGen Edwina Erica 4204**

Birth Date: 01-28-2024 Cow #21140875 Tattoo: 4204

|      |     |     |
|------|-----|-----|
| RADG | SC  | DOC |
| +26  | -23 | +25 |

\*S S Niagara Z29  
\*Worthington Loyalty  
20405159 \*G A R Sure Fire 3697

#Hoover Dam  
BDM Edwina Erica 631  
18614008 BDM Edwina Erica 238

#Hoover Dam  
\*SydGen C C & 7  
\*Erica of Ellston C124  
\*WMR Timeless 458  
BDM Edwina Erica Design 338

|    |      |
|----|------|
| SM | +81  |
| SW | +58  |
| SF | +85  |
| SB | +137 |
| SC | +259 |

| CED | BW   | WW  | YW  | CLAW | ANGLE | HP    | CEM | MILK | TEAT | UDDER | FL    | HS  | CW  | MARB | RE  |
|-----|------|-----|-----|------|-------|-------|-----|------|------|-------|-------|-----|-----|------|-----|
| +12 | -3.0 | +49 | +99 | +61  | +55   | +16.0 | +11 | +35  | +55  | +46   | +1.23 | +42 | +37 | +57  | +72 |

- This female boasts a strong ranking for HP EPD, the second highest in the bred heifers.
- The dam was a calf at side or a female we purchased from McBride Angus Farm, Centralia, MO.
- A maternal brother to the dam sold to D G Ledford, Unionville, MO in the 2020 SydGen sale.
- Exposed April 8, 2025 to June 13, 2025 to SydGen Gavel 3008. Preg Check indicates conception on about April 15 with a bull calf.

**412 SydGen Ruby Rose 3512**

Birth Date: 11-22-2023 Cow #20940083 Tattoo: 3512

|      |     |     |
|------|-----|-----|
| RADG | SC  | DOC |
| +28  | +97 | +16 |

\*SydGen Rock Star 3461  
\*SydGen Slash 7405  
18926220 \*SydGen Royal Lass 1454

\*SydGen Exceed 3223  
BMA Ruby Rose 928  
19739078 BMA Ruby Rose 567

\*SydGen Googol  
\*SydGen Forever Lady 1255  
\*\*SydGen Black Pearl 2006  
BMA Ruby Rose 120

|    |      |
|----|------|
| SM | +53  |
| SW | +64  |
| SF | +131 |
| SB | +199 |
| SC | +311 |

| CED | BW   | WW  | YW   | CLAW | ANGLE | HP    | CEM | MILK | TEAT | UDDER | FL  | HS  | CW  | MARB | RE  |
|-----|------|-----|------|------|-------|-------|-----|------|------|-------|-----|-----|-----|------|-----|
| +12 | +1.7 | +57 | +104 | +53  | +61   | +11.8 | +15 | +34  | +24  | +27   | +90 | +09 | +64 | +91  | +75 |

- A natural calf out of the foundation cow of the new SydGen Ruby Rose cow family, maternal descendants of this elite donor are definite sale features in the 2025 SydGen sale.
- A maternal brother sold in the 2024 SydGen Production Sale to Rod Findley, Pleasant Hill, MO.
- As you would expect from a female deeply rooted in Missouri beef production, this heifer of one of the top two females in this division for the HS EPD.
- Exposed April 8, 2025 to June 13, 2025 to Connealy Zenith 3133. Preg Check indicates conception on about April 14 with a bull calf.

**413 SydGen Forever Lady 4251** [AMF]

Birth Date: 02-04-2024 Cow #21140885 Tattoo: 4251

|      |     |     |
|------|-----|-----|
| RADG | SC  | DOC |
| +27  | -01 | +11 |

\*G A R Early Bird  
\*H P C A Early Bird 65  
18459971 \*H P C A 5050 G191

\*G A R Daylight  
\*G A R Progress 830  
\*G A R New Design 5050  
\*H P C A Objective A729

\*BCA Patriarch 4113  
SydGen Forever Lady 8878  
19459855 SydGen Forever Lady 5736

#SydGen 928 Destination 5420  
SydGen Anita 8611  
SydGen Dealer 3027  
SydGen Forever Lady 3833

|    |      |
|----|------|
| SM | +55  |
| SW | +57  |
| SF | +94  |
| SB | +172 |
| SC | +278 |

| CED | BW   | WW  | YW   | CLAW | ANGLE | HP    | CEM | MILK | TEAT | UDDER | FL    | HS  | CW  | MARB | RE    |
|-----|------|-----|------|------|-------|-------|-----|------|------|-------|-------|-----|-----|------|-------|
| +6  | +2.8 | +54 | +100 | +61  | +52   | +12.4 | +11 | +38  | +39  | +55   | +1.03 | +58 | +48 | +99  | +1.11 |

- The Early Bird daughter has an upper percentile ranking for RE EPD, and her ultrasound Ribeye ratio was 116 in her contemporary group.
- Stemming from a strong maternal line, the maternal grandam had 3 calves with average weaning ratio of 106, and 2 yearlings ratio 112 and for IMF ratio 115.
- Exposed May 2, 2025 to June 13, 2025 to SydGen Edge 4115. Preg Check indicates conception on about June 4.

**414 SydGen Forever Lady 4308**

Birth Date: 02-14-2024 Cow #21145681 Tattoo: 4308

|      |       |     |
|------|-------|-----|
| RADG | SC    | DOC |
| +26  | +1.62 | +19 |

\*HCC Whitewater 9010  
19870506 \*Rock Creek Sara 6066

\*Mill Brae Identified 4031  
\*Koupals B&B Identity  
\*Mill Brae Pro Blackcap 1092  
\*Silveiras Conversion 8064  
\*H P C A Confidence A322

\*SydGen KCF Gavel 8361  
BAM Forever Lady 035  
20002787 BAM Forever Lady 826

\*Baldridge Colonel C251  
\*K C F Miss Fortress B398  
\*Vin-Mar Johnny Cash 3513  
Clearwater Forever Lady 62

|    |      |
|----|------|
| SM | +47  |
| SW | +47  |
| SF | +112 |
| SB | +162 |
| SC | +257 |

| CED | BW   | WW  | YW   | CLAW | ANGLE | HP    | CEM | MILK | TEAT | UDDER | FL    | HS  | CW  | MARB | RE    |
|-----|------|-----|------|------|-------|-------|-----|------|------|-------|-------|-----|-----|------|-------|
| +1  | +2.1 | +49 | +101 | +58  | +59   | +12.8 | +8  | +35  | +61  | +48   | +1.01 | +26 | +52 | +42  | +1.40 |

- This heifer was the result of a bred female we purchased from McBride Angus Farm, Centralia, MO.
- Dam sells as Lot 261.
- An ultrasound Ribeye ratio of 114, and this heifer has an upper percentile RE EPD.
- Bred April 26, 2025 to Worthington Loyalty. Exposed May 2, 2025 to May 27, 2025 to WL-HR Sunshine 2778. Preg Check indicates conception on about April 26 with a heifer calf.

**415 SydGen Lucy 3630**

Birth Date: 09-27-2023 Cow #20940126 Tattoo: 3630

|      |       |     |
|------|-------|-----|
| RADG | SC    | DOC |
| +25  | +1.34 | +21 |

\*SydGen Enhance 0422  
19796542 \*SydGen Rita 5730

\*SydGen Enhance  
\*SydGen Rita 3508

#Connealy Cool 39L  
SydGen Lucy 8739  
19459813 \*SydGen Lucy 3334

#SydGen Exceed 3223  
SydGen Rita 2618  
\*SydGen Rock Star 3461  
\*SydGen Rita 3508

#Connealy Heat 0243  
\*JMC Jeena Allie 8345 5399  
\*Riverbend Peerless 0016  
\*Basin Lucy S161

|    |      |
|----|------|
| SM | +41  |
| SW | +53  |
| SF | +87  |
| SB | +166 |
| SC | +256 |

| CED | BW   | WW  | YW   | CLAW | ANGLE | HP    | CEM | MILK | TEAT | UDDER | FL  | HS  | CW  | MARB  | RE  |
|-----|------|-----|------|------|-------|-------|-----|------|------|-------|-----|-----|-----|-------|-----|
| +9  | +1.6 | +61 | +110 | +48  | +53   | +10.7 | +2  | +23  | +34  | +37   | +92 | +49 | +43 | +1.22 | +63 |

- RAGS Angus, Hopkinsville, KY purchased a maternal brother in the 2022 SydGen Production Sale for \$5,000.
- This Enhance granddaughter posted an ultrasound IMF ratio of 118 in her contemporary group.
- Exposed April 8, 2025 to June 13, 2025 to Connealy Zenith 3133. Preg Check indicates conception on about April 19 with a bull calf.

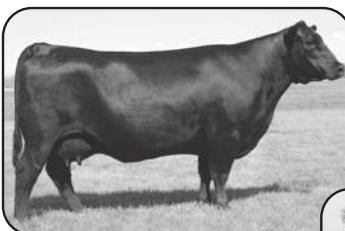

BASIN LUCY S161 -

GREAT GRANDAM OF LOT 415

SYDGEN MONTANA DREAM 1044 -

GREAT GRANDAM OF LOT 409







**SYDGEN RITA 5730 -**  
**GRANDAM OF LOT 421**

**EXAR RITA 4887 -**  
**GRANDAM OF LOT 418**



## 416 SydGen Blackcap Queen 4359

| Birth Date:            | 02-23-2024 | Cow #                    | *21140915 | Tattoo: | 4359 | RADG | +3.1 | SC | +0.4 | DOC | +2.2 |
|------------------------|------------|--------------------------|-----------|---------|------|------|------|----|------|-----|------|
| *G A R Early Bird      |            | *G A R Daylight          |           |         |      |      |      |    |      |     |      |
| *H P C A Early Bird 65 |            | *G A R Progress 830      |           |         |      |      |      |    |      |     |      |
| 18459971               |            | *H P C A New Design 5050 |           |         |      |      |      |    |      |     |      |
|                        |            | *H P C A Objective A729  |           |         |      |      |      |    |      |     |      |
|                        |            |                          |           |         |      | SM   | +50  |    |      |     |      |
|                        |            |                          |           |         |      | SW   | +55  |    |      |     |      |
|                        |            |                          |           |         |      | SF   | +115 |    |      |     |      |
|                        |            |                          |           |         |      | SB   | +184 |    |      |     |      |
|                        |            |                          |           |         |      | SC   | +289 |    |      |     |      |

- J & K Angus, Saint Elizabeth, MO purchased a maternal sister in the 2023 SydGen sale.
- Dam by Gavel has 2 calves weaning ratio of 108, and she was purchased as a bred heifer from Blue Mound Angus, El Dorado Springs, MO.
- Bred April 26, 2025 to SydGen II Lombardi 9045. Exposed May 2, 2025 to June 13, 2025 to SydGen Edge 4115. Preg Check indicates conception on about April 26 with a bull calf.

## 417 SydGen Royal Lass 4393 [NHF]

| Birth Date:          | 03-08-2024 | Cow #                | *21140925 | Tattoo: | 4393 | RADG | +2.3 | SC | +3.1 | DOC | -9 |
|----------------------|------------|----------------------|-----------|---------|------|------|------|----|------|-----|----|
| *SydGen Buffett 8615 |            | *SydGen Omaha 5026   |           |         |      |      |      |    |      |     |    |
| 19459923             |            | SydGen Everelda 4134 |           |         |      |      |      |    |      |     |    |
|                      |            |                      |           |         |      | SM   | +49  |    |      |     |    |
|                      |            |                      |           |         |      | SW   | +35  |    |      |     |    |
|                      |            |                      |           |         |      | SF   | +58  |    |      |     |    |
|                      |            |                      |           |         |      | SB   | +117 |    |      |     |    |
|                      |            |                      |           |         |      | SC   | +201 |    |      |     |    |

- Allegro Angus, Ozark, MO purchased a maternal sister to the dam, and a maternal brother to the dam sold to Greg Schad, Barnett, MO.
- The maternal grandam had 6 natural calves with an average weaning ratio of 105, and 5 ultrasound progeny had an average IMF of 111.
- Bred April 7, 2025 to G A R Liberty 5352. Exposed April 8, 2025 to June 13, 2025 to SydGen Gavel 3008. Preg Check indicates conception on about May 15.

## 418 SydGen Rita GA 4376 [DDF]

| Birth Date:          | 02-28-2024 | Cow #                | *21140922 | Tattoo: | 4376 | RADG | +2.5 | SC | +1.45 | DOC | +7 |
|----------------------|------------|----------------------|-----------|---------|------|------|------|----|-------|-----|----|
| *SydGen Buffett 8615 |            | *SydGen Omaha 5026   |           |         |      |      |      |    |       |     |    |
| 19459923             |            | SydGen Everelda 4134 |           |         |      |      |      |    |       |     |    |
|                      |            |                      |           |         |      | SM   | +48  |    |       |     |    |
|                      |            |                      |           |         |      | SW   | +41  |    |       |     |    |
|                      |            |                      |           |         |      | SF   | +95  |    |       |     |    |
|                      |            |                      |           |         |      | SB   | +161 |    |       |     |    |
|                      |            |                      |           |         |      | SC   | +257 |    |       |     |    |

- The maternal grandam is the \$47,500 EXAR Rita 4887 that sold in the 2016 SydGen Production Sale to Greiner Angus, Kalona, IA for the joint ET venture with SydGen.
- Maternal sisters to the dam have been sale features and toppers selling for \$70,000 to 44 Farms, for \$45,000 and \$20,000 to DE-SU Angus, for \$45,000 to Spruce Mountain and Crazy K, for \$23,000 to Spruce Mountain, and for \$18,000 to Express Ranches.
- This heifer had an IMF ratio of 114 in her contemporary group, and her dam sells as Lot 271.
- Bred April 7, 2025 to SydGen Smokey 2001. Exposed April 22, 2025 to May 27, 2025 to WL-HR Sunshine 2778. Preg Check indicates conception on about April 7 with a heifer calf.

## 419 SydGen Royal Lass 4313

| Birth Date:           | 02-14-2024 | Cow #                    | *21140905 | Tattoo: | 4313 | RADG | +2.6 | SC | -3.1 | DOC | +15 |
|-----------------------|------------|--------------------------|-----------|---------|------|------|------|----|------|-----|-----|
| *SydGen Jeremiah 8360 |            | *BCA Jeremiah 5103       |           |         |      |      |      |    |      |     |     |
| 19190579              |            | *SydGen Dixie Erica 5104 |           |         |      |      |      |    |      |     |     |
|                       |            |                          |           |         |      | SM   | +60  |    |      |     |     |
|                       |            |                          |           |         |      | SW   | +72  |    |      |     |     |
|                       |            |                          |           |         |      | SF   | +80  |    |      |     |     |
|                       |            |                          |           |         |      | SB   | +152 |    |      |     |     |
|                       |            |                          |           |         |      | SC   | +257 |    |      |     |     |

- Eli Miller, Madison, MO purchased a maternal brother in the 2024 SydGen Influence Sale for \$4,600, with a maternal brother selling to Todd Williams, Jefferson City, MO in our 2018 sale.
- The maternal grandam had 2 calves at weaning that ratioed 115, and she sold in 2018 to Denise Powell, Mexico, MO for \$4,500.
- Bred April 25, 2025 to Yon Audrain L940. Exposed May 2, 2025 to May 27, 2025 to WL-HR Sunshine 2778. Preg Check indicates conception on about April 25 with twins a bull & heifer.

## 420 SydGen Rachel 4316 [AMF]

| Birth Date:         | 02-15-2024 | Cow #                     | *21140906 | Tattoo: | 4316 | RADG | +2.3 | SC | +1.84 | DOC | +11 |
|---------------------|------------|---------------------------|-----------|---------|------|------|------|----|-------|-----|-----|
| *SydGen Exceed 3223 |            | *SydGen Googol            |           |         |      |      |      |    |       |     |     |
| 17501893            |            | *SydGen Forever Lady 1255 |           |         |      |      |      |    |       |     |     |
|                     |            |                           |           |         |      | SM   | +54  |    |       |     |     |
|                     |            |                           |           |         |      | SW   | +52  |    |       |     |     |
|                     |            |                           |           |         |      | SF   | +87  |    |       |     |     |
|                     |            |                           |           |         |      | SB   | +179 |    |       |     |     |
|                     |            |                           |           |         |      | SC   | +286 |    |       |     |     |

- A great opportunity to purchase a young daughter of the foundation sire Exceed, and she posts an IMF ratio of 131, and a MARB EPD in the upper 10 percentile of the Angus breed.
- Bred April 6, 2025 to SydGen Smokey 2001. Exposed April 22, 2025 to May 27, 2025 to WL-HR Sunshine 2778. Preg Check indicates conception on about April 6 with a heifer calf.

## 421 SydGen Rita 4317

| Birth Date:           | 02-15-2024 | Cow #                    | *21140907 | Tattoo: | 4317 | RADG | +2.8 | SC | +6.4 | DOC | +7 |
|-----------------------|------------|--------------------------|-----------|---------|------|------|------|----|------|-----|----|
| *SydGen Jeremiah 8360 |            | *BCA Jeremiah 5103       |           |         |      |      |      |    |      |     |    |
| 19190579              |            | *SydGen Dixie Erica 5104 |           |         |      |      |      |    |      |     |    |
|                       |            |                          |           |         |      | SM   | +57  |    |      |     |    |
|                       |            |                          |           |         |      | SW   | +65  |    |      |     |    |
|                       |            |                          |           |         |      | SF   | +109 |    |      |     |    |
|                       |            |                          |           |         |      | SB   | +188 |    |      |     |    |
|                       |            |                          |           |         |      | SC   | +301 |    |      |     |    |

- Amoneit Farms, Byrdstown, TN purchased a maternal brother in the 2024 SydGen Influence Sale for \$7,000, with a maternal brother selling in the 2023 SydGen Influence Sale to Platt Farms, Carrollton, IL.
- A maternal brother sells as in the spring bull offering as Lot 30.
- Dam has 3 progeny with ultrasound scan data that average 119 on IMF, and she is a daughter of the \$100,000 SydGen Rita 5730, the renowned donor for Express Ranches and SydGen.
- Bred April 25, 2025 to SydGen Validate 2275. Exposed May 2, 2025 to May 27, 2025 to WL-HR Sunshine 2778. Preg Check indicates conception on about April 25 with a bull calf.

## 422 SydGen Mary Blackbird 4033

| Birth Date:          | 01-05-2024 | Cow #                  | *21141008 | Tattoo: | 4033 | RADG | +3.3 | SC | +9.2 | DOC | +16 |
|----------------------|------------|------------------------|-----------|---------|------|------|------|----|------|-----|-----|
| *SydGen Blanton 2014 |            | *SydGen Eternity 0046  |           |         |      |      |      |    |      |     |     |
| 20398853             |            | SydGen Royal Lass 7238 |           |         |      |      |      |    |      |     |     |
|                      |            |                        |           |         |      | SM   | +34  |    |      |     |     |
|                      |            |                        |           |         |      | SW   | +61  |    |      |     |     |
|                      |            |                        |           |         |      | SF   | +119 |    |      |     |     |
|                      |            |                        |           |         |      | SB   | +200 |    |      |     |     |
|                      |            |                        |           |         |      | SC   | +293 |    |      |     |     |

- Dam is a full sister to the \$29,000 heifer calf purchased by FB Genetics, Dumas, TX in our 2019 production sale, who in turn is the dam of the SydGen herd sire Verified.
- Pollard Farms, Waukomis, OK paid \$15,000 for a maternal sister to the dam in the 2021 SydGen Production Sale.
- Smith Valley Angus, Salem, MO purchased the maternal grandam for \$9,000 in the 2021 SydGen Production Sale following her stint as a prolific ET donor at SydGen.
- Bred March 30, 2025 to Crouch Congress. Exposed April 22, 2025 to May 27, 2025 to WL-HR Sunshine 2778. Preg Check indicates conception on about March 30 with a heifer calf.







**SYDGEN BLACKCAP 0624 -  
DAM OF LOT 428**



**SYDGEN RACHEL 6241 - GREAT  
GRANDAM OF LOT 430**



**LOT 428 - SYDGEN BLACKCAP 5007**

**428 SydGen Blackcap 5007**  
 Birth Date: 12-28-2024 Cow \*21325119 Tattoo: 5007  
 RADG SC DOC  
 +31 +1.01 +18

##Mill Brae Identified 4031  
 \*\*Baldridge Heat Seeker H925  
 19806485 \*\*Baldridge Isabel E048

##Koupals B&B Identity  
 \*Mill Brae Pro Blackcap 1092  
 \*\*Connealy Confidence Plus  
 \*Baldridge Isabel Y69

##SydGen Trust 6228  
 SydGen Anita 8611  
 \*\*SydGen Googol  
 \*SydGen Blackcap 1389

SM +64  
 SW +78  
 SF +144  
 SB +240  
 SC +375

| CED | BW   | WW  | YW   | CLAW | ANGLE | HP    | CEM | MILK | TEAT | UDDER | FL  | HS  | CW  | MARB  | RE    |
|-----|------|-----|------|------|-------|-------|-----|------|------|-------|-----|-----|-----|-------|-------|
| +6  | +1.8 | +80 | +141 | +45  | +51   | +13.6 | +8  | +27  | +56  | +47   | +98 | +41 | +83 | +1.39 | +1.13 |

- One of the very top \$C heifers in the sale, she is also in the top 2 percentile for \$B and \$C, reflecting her great EPD profile for the carcass traits.
- This heifer has an individual weaning ratio of 115, and her dam has 3 calves with an average weaning ratio of 107.
- Rafter G Land & Cattle, Greenfield, MO purchased a maternal brother sired by Alpha in the 2024 SydGen Production Sale for \$4,750.
- A maternal sister to the dam sold to Chamness Angus, Anna, IL in the 2019 sale.
- The maternal granddam has an average weaning ratio of 109 on her 4 calves, 104 at yearling and 105 for Ribeye, and she sold in the 2021 production sale to James Loos, Liberty, IL.

**430 SydGen Rachel 5251**  
 Birth Date: 02-06-2025 Cow \*21322597 Tattoo: 5251  
 RADG SC DOC  
 +28 +1.74 +12

\*HAYNES Papa 0100  
 \*\*Pine View Papa L221  
 20732391 \*Pine View Susanna F439

\*Tehama Patriarch F028  
 HAYNES Elite Lass 452 8247  
 \*\*SS Samson C4701  
 \*\*Pine View Susanna D421

\*DE-SU Volunteer B122  
 SydGen Rachel 3080  
 20715393 \*SydGen Rachel 1174

\*E W A Peyton 642  
 \*\*E W A 3128 of 9067 Weigh Up  
 \*\*SydGen Hulk 7032  
 #SydGen Rachel 6241

SM +77  
 SW +84  
 SF +132  
 SB +223  
 SC +366

| CED | BW   | WW  | YW   | CLAW | ANGLE | HP    | CEM | MILK | TEAT | UDDER | FL    | HS  | CW  | MARB  | RE    |
|-----|------|-----|------|------|-------|-------|-----|------|------|-------|-------|-----|-----|-------|-------|
| +3  | +2.7 | +78 | +141 | +59  | +44   | +14.2 | +9  | +35  | +61  | +58   | +1.07 | +59 | +81 | +1.34 | +1.17 |

- One of the very first calves born sired by Pine View Papa L221 that we brought in from the Pine View program in Colesburg, IA.
- Eight genomic scores ranking in the top 20% or better helped her earn upper tier rankings for both \$C and \$B index values.
- Cow family has long been noted for superior udder structure, and her great-granddam was a feature of our 2023 offering at \$10,000 to Red Rock Cattle Co., Spencer, SD.
- Dam is a first calf heifer sired by Volunteer, with this heifer calf having a weaning ratio of 102.

**429 SydGen Bardolena 5045**  
 Birth Date: 01-02-2025 Cow \*21322577 Tattoo: 5045  
 RADG SC DOC  
 +38 +1.21 +12

\*DE-SU Volunteer B122  
 \*\*SydGen Smokey 2001  
 20396595 \*\*SydGen Jannet 4830

\*E W A Peyton 642  
 \*\*E W A 3128 of 9067 Weigh Up  
 \*\*SydGen Trust 6228  
 #SydGen Jannet 6978

\*Mogck Bullseye  
 \*Miss Blackcap Ellston J2  
 \*\*\*Quaker Hill Rampage 0A36  
 Cantrell Creek Bardolena 402

SM +20  
 SW +83  
 SF +148  
 SB +240  
 SC +331

| CED | BW   | WW  | YW   | CLAW | ANGLE | HP   | CEM | MILK | TEAT | UDDER | FL  | HS  | CW  | MARB  | RE    |
|-----|------|-----|------|------|-------|------|-----|------|------|-------|-----|-----|-----|-------|-------|
| +4  | +1.9 | +94 | +171 | +50  | +53   | +8.3 | +16 | +26  | +38  | +38   | +93 | +55 | +89 | +1.19 | +1.22 |

- An ET daughter of the donor that came to SydGen as the result of a pregnancy purchased for \$15,000 in the 2019 Bases Loaded Sale from Spruce Mountain Ranch, Larkspur, CO.
- This Smokey daughter is a standout with a top 2 percentile rank for \$B, driven by her consistent upper percentile ranks for WW, YW, CW and RE EPDs and the \$C index.
- A maternal sister by Early Bird sold in our 2023 production sale for \$7,000 going to Belle Point Ranch, Lavaca, AR.

**431 SydGen Blackcap 5231**  
 Birth Date: 02-03-2025 Cow \*21322593 Tattoo: 5231  
 RADG SC DOC  
 +26 +1.08 +25

\*Basin Jameson 1076  
 \*\*SydGen Stout 3224  
 20711205 \*\*SydGen Primrose 0037

\*Basin Deposit 6249  
 \*Basin Joy 9140  
 #SydGen Enhance  
 \*\*SydGen Primrose 8051

\*SydGen KCF Gavel 8361  
 \*\*SydGen Blackcap 1029  
 20013843 \*\*SydGen Blackcap 5371

\*Baldridge Colonel C251  
 \*K C F Miss Fortress B398  
 \*\*G A R Prophet  
 \*\*H P C A 5050 212

SM +90  
 SW +79  
 SF +92  
 SB +183  
 SC +327

| CED | BW   | WW  | YW   | CLAW | ANGLE | HP    | CEM | MILK | TEAT | UDDER | FL    | HS  | CW  | MARB  | RE  |
|-----|------|-----|------|------|-------|-------|-----|------|------|-------|-------|-----|-----|-------|-----|
| +5  | +2.1 | +79 | +139 | +26  | +36   | +12.3 | +12 | +28  | +75  | +66   | +1.08 | +27 | +59 | +1.39 | +62 |

- The second highest \$M value in the heifer calves selling; her MARB EPD also enters the top 10%.
- Stemming from one of the most impactful female lines the SydGen program, this heifer has Impressive weaning performance with a 115 ratio in her contemporary group.
- A maternal brother sired by Ozark sold in the 2023 SydGen Production Sale to Cody King, Brookfield, MO.
- A flush sister to the dam sold in the 2022 SydGen sale for \$8,000 to J & K Angus, Saint Elizabeth, MO and another to Otto Cattle Company, Russellville, MO.
- The dam's flush brothers sold in the 2021 sale to Amonett Farms, TN for \$9,000, to Buck Run Cattle Farm, KY for \$8,000, and to Cunningham Farms, FL for \$5,750.







**SAF ROYAL LASS 1002 -  
GREAT GRANDAM OF  
LOT 440**



**SYDGEN ROYAL  
QUEEN 4286 -  
GREAT GRANDAM OF  
LOT 444**

**442** Birth Date: 01-16-2025 Cow \*21322582 Tattoo: 5126

|      |       |     |
|------|-------|-----|
| RADG | SC    | DOC |
| +24  | +2.20 | +21 |

\*RC Complete K106  
20501342 RC Queen H110

\*Tehama Tahoe B767  
\*Tehama Mary Blackbird Y684  
\*EXAR Monumental 6056B  
RC Queen E118

SM +59  
SW +70  
SF +100  
SB +161  
SC +268

\*\*\*SydGen FATE 2800  
+\*SydGen Blackcap 0811  
20013462 +\*Crazy K Blackcap 5198

\*SydGen Trust 6228  
+\*SydGen Heroine 9808  
\*V A R Discovery 2240  
+\*EXAR Blackcap 1748

| CED | BW   | WW  | YW   | CLAW | ANGLE | HP    | CEM | MILK | TEAT | UDDER | FL   | HS   | CW  | MARB | RE   |
|-----|------|-----|------|------|-------|-------|-----|------|------|-------|------|------|-----|------|------|
| +8  | +2.1 | +86 | +144 | +4.9 | +4.8  | +13.7 | +14 | +17  | +6.5 | +6.0  | +9.9 | +2.6 | +63 | +8.5 | +6.4 |

- Flush sister to the dam sold in our 2021 sale to Ridge Top Angus, Dunnville, KY for \$6,500, and their flush brother was selected by Donald Mitchell, Clinton, MO at \$5,250.
- A maternal sister to the dam sold in the 2023 sale to Shelia & Bryan Daves, Buffalo, MO, and Mershon Cattle LLC, Buckner, MO bought a maternal brother to the dam in 2019.
- The maternal grandam sold in the 2019 SydGen sale to Greg Young, Mendon, MO for \$7,500.

**439** Birth Date: 02-19-2025 Cow \*21322611 Tattoo: 5308

|      |       |     |
|------|-------|-----|
| RADG | SC    | DOC |
| +25  | +1.41 | +26 |

\*SydGen Blueprint  
20661167 +\*Spruce Mtn Lucy 8050

SM +77  
SW +50  
SF +101  
SB +157  
SC +281

\*SydGen Slash 7405  
SydGen Duchess 2195  
20381697 SydGen Duchess 4911

\*\*\*KM Broken Bow 002  
+\*Sitz Florabelle Fanny 4735  
+\*K C F Bennett Fortress  
+\*Riverbend Lucy Z1165

\*SydGen Rock Star 3461  
\*SydGen Royal Lass 1454  
+\*SydGen Survivor 7651  
SydGen Duchess 7584

| CED | BW  | WW  | YW  | CLAW | ANGLE | HP    | CEM | MILK | TEAT | UDDER | FL    | HS   | CW  | MARB | RE   |
|-----|-----|-----|-----|------|-------|-------|-----|------|------|-------|-------|------|-----|------|------|
| +15 | -.9 | +54 | +99 | +5.2 | +5.6  | +15.5 | +19 | +23  | +4.5 | +3.9  | +1.08 | +4.7 | +46 | +7.4 | +6.2 |

- Rafter G Land & Cattle, Greenfield, MO purchased a maternal brother in the 2024 SydGen Production Sale for \$4,700.
- Dam's maternal sister sold in our 2024 sale to Thessen Brangus Farm, Jefferson City, MO for \$4,500.
- Sire is working at Circle M Farms, Mexico, MO.

**443** Birth Date: 02-11-2025 Cow \*21322603 Tattoo: 5272

|      |      |     |
|------|------|-----|
| RADG | SC   | DOC |
| +38  | +9.0 | +21 |

\*SydGen Validate 2275  
20571971 +\*Smith Valley Rita 2005

SM +27  
SW +60  
SF +125  
SB +195  
SC +280

\*Mill Brae Identified 4031  
+\*H P C A Sunrise A246  
+\*Deer Valley Growth Fund  
+\*SydGen Rita 8105

\*SydGen Big Branch 6653  
\*SydGen Duchess 2103  
20584839 SydGen Duchess 8359

\*BCA Jack Black 4112  
\*SydGen Roseanne 3346  
+\*SydGen Decision 6090  
SydGen Duchess 4911

| CED | BW | WW  | YW   | CLAW | ANGLE | HP    | CEM | MILK | TEAT | UDDER | FL   | HS   | CW  | MARB  | RE   |
|-----|----|-----|------|------|-------|-------|-----|------|------|-------|------|------|-----|-------|------|
| +8  | +1 | +65 | +135 | +5.0 | +5.8  | +10.1 | +10 | +32  | +6.8 | +5.9  | +9.0 | +3.2 | +63 | +1.16 | +2.5 |

- Wall Street Cattle Company, Lebanon, MO bought a maternal sister to the dam in the 2020 SydGen sale for \$16,000, and another of their maternal sisters sold for \$8,000 in 2024 to Thessen Brangus Farm, Jefferson City, MO.
- Other maternal sisters to the dam sold in 2021 to Reid Shrauner, Elkhart, KS, and to Crowe Angus Farms, Bloomfield, IN in the 2024 sale.
- The maternal grandam had 5 calves with weaning ratio of 102, and 3 calves at yearling average 104 and 109 for IMF.

**440** Birth Date: 02-06-2025 Cow \*21322596 Tattoo: 5245

|      |      |     |
|------|------|-----|
| RADG | SC   | DOC |
| +30  | +3.4 | +12 |

\*HPCA Veracious  
20571971 +\*Smith Valley Rita 2005

SM +53  
SW +72  
SF +113  
SB +191  
SC +301

\*SydGen Rock Star 3461  
SydGen Royal Lass 8616  
19459777 +\*SydGen Royal Lass 8634

\*\*\*Mill Brae Identified 4031  
+\*H P C A Sunrise A246  
+\*Deer Valley Growth Fund  
+\*SydGen Rita 8105

\*SydGen Rocky Road 2060  
+\*SydGen Forever Lady 8420  
+\*SydGen 1407 Corona 2016  
+\*S A F Royal Lass 1002

| CED | BW  | WW  | YW   | CLAW | ANGLE | HP   | CEM | MILK | TEAT | UDDER | FL    | HS   | CW  | MARB  | RE   |
|-----|-----|-----|------|------|-------|------|-----|------|------|-------|-------|------|-----|-------|------|
| +13 | -.9 | +63 | +119 | +5.7 | +5.5  | +9.1 | +14 | +34  | +6.4 | +6.1  | +1.01 | +2.1 | +59 | +1.08 | +8.6 |

- Wheeler Angus, Paris, MO purchased a maternal sister in the 2024 SydGen sale for \$6,500, and a maternal brother sold in the 2025 SydGen Influence Sale for \$5,000.
- Dam has an excellent production record with 5 calves weaned at 105, 4 yearlings at 105 and 4 ultrasound Ribeye ratios at 110.

**444** Birth Date: 01-26-2025 Cow \*21322586 Tattoo: 5186

|      |      |     |
|------|------|-----|
| RADG | SC   | DOC |
| +25  | +1.1 | +17 |

\*SydGen Jeremiah 8360  
19190579 +\*SydGen Dixie Erica 5104

SM +49  
SW +67  
SF +99  
SB +151  
SC +245

\*BCA Jeremiah 5103  
SydGen Anita 8611  
+\*SydGen FATE 2800  
Werner Dixie Erica 3045

\*\*\*SydGen FATE 2800  
+\*SydGen Miss Wix 8850  
+\*SydGen Liberty GA 8627  
SydGen Royal Queen 4286

| CED | BW   | WW  | YW   | CLAW | ANGLE | HP    | CEM | MILK | TEAT | UDDER | FL   | HS   | CW  | MARB | RE   |
|-----|------|-----|------|------|-------|-------|-----|------|------|-------|------|------|-----|------|------|
| +14 | -2.3 | +56 | +101 | +5.7 | +6.2  | +10.2 | +15 | +33  | +6.5 | +4.9  | +9.2 | +4.4 | +49 | +6.2 | +7.5 |

- Produced by a second generation Pathfinder Dam who has an average weaning ratio of 107 on 4 calves, and 3 calves ratio 109 at yearling and 108 for ribeye.
- Amoneit Farms, Byrdstown, TN selected a maternal brother in the 2022 SydGen sale for \$12,500, with another maternal brother selling in our 2023 sale for \$5,500 to Russell Farms, Chester, IL.
- MW Cattle Company, Mexico, MO purchased a maternal sister in the 2024 production sale.

**441** Birth Date: 01-08-2025 Cow \*21324017 Tattoo: 5090

|      |      |     |
|------|------|-----|
| RADG | SC   | DOC |
| +39  | +7.2 | +21 |

\*HPCA Veracious  
20571971 +\*Smith Valley Rita 2005

SM +48  
SW +85  
SF +139  
SB +235  
SC +353

\*SydGen Exceed 3223  
\*BDE Forever Lady 2161  
20383399 +\*BDE Forever Lady 5120

\*\*\*Mill Brae Identified 4031  
+\*H P C A Sunrise A246  
+\*Deer Valley Growth Fund  
+\*SydGen Rita 8105

\*SydGen Googol  
+\*SydGen Forever Lady 1255  
+\*SydGen Black Diamond 2769  
BDE Forever Lady 2137

| CED | BW | WW  | YW   | CLAW | ANGLE | HP   | CEM | MILK | TEAT | UDDER | FL   | HS   | CW  | MARB  | RE    |
|-----|----|-----|------|------|-------|------|-----|------|------|-------|------|------|-----|-------|-------|
| +5  | +9 | +71 | +145 | +4.2 | +5.7  | +7.5 | +6  | +45  | +6.8 | +5.3  | +9.5 | +7.0 | +81 | +1.35 | +1.21 |

- George Neal, Auxvasse, MO purchased a maternal brother sired by Early Bird in the 2024 SydGen sale.
- The dam by Exceed has a 103 weaning ratio on her first two calves and was produced by a Pathfinder Dam that has 7 calves weaned at 107, 6 yearlings at 108, and 7 head IMF average ratio of 129, then sold to Groce Farms, Albany, KY.

**445** Birth Date: 02-21-2025 Cow \*21322616 Tattoo: 5316

|      |       |     |
|------|-------|-----|
| RADG | SC    | DOC |
| +33  | +1.66 | +29 |

\*SydGen Blueprint  
20661167 +\*Spruce Mtn Lucy 8050

SM +54  
SW +65  
SF +114  
SB +170  
SC +274

\*SydGen Blueprint  
+\*Sitz Florabelle Fanny 4735  
+\*K C F Bennett Fortress  
+\*Riverbend Lucy Z1165

#Connealy Cool 39L  
\*SydGen Forever Lady 9493  
19770064 +\*SydGen Forever Lady 4419

#Connealy Heat 0243  
+\*JMc Jeena Allie 8345 5399  
+\*SydGen 928 Destination 5420  
+\*SydGen Forever Lady 1825

| CED | BW   | WW  | YW   | CLAW | ANGLE | HP    | CEM | MILK | TEAT | UDDER | FL    | HS   | CW  | MARB | RE   |
|-----|------|-----|------|------|-------|-------|-----|------|------|-------|-------|------|-----|------|------|
| +5  | +3.0 | +84 | +149 | +4.5 | +4.2  | +11.4 | +15 | +19  | +3.0 | +2.2  | +1.03 | +3.5 | +70 | +6.6 | +5.9 |

- Ron Burdette, Lineville, AL bought a maternal sister in the 2023 SydGen Production Sale, and a maternal brother sold in the 2022 sale to George Glascock, LaBelle, MO.
- The dam sired by Cool has 2 progeny with ultrasound scans average for IMF ratio of 119.

## HERD UNITS

This is our 21st year of selling herd unit groups of heifers, and it has been well-accepted. As our herd expands and the size of this sale grows, we think it makes sense to sell these closely related groups of sisters as packages of two to five head at a time.

## 446A SydGen Forever Lady 5217

Birth Date: 01-31-2025 Cow \*21322591

Tattoo: 5217



| CED | BW   | WW  | YW   | CLAW | ANGLE | HP    | CEM | MILK | TEAT | UDDER | FL  | HS  | CW  | MARB | RE  |
|-----|------|-----|------|------|-------|-------|-----|------|------|-------|-----|-----|-----|------|-----|
| +4  | +2.3 | +68 | +126 | +59  | +56   | +11.8 | +6  | +32  | +57  | +69   | +98 | +37 | +59 | +92  | +65 |

## 446B SydGen Rita 5253

Birth Date: 02-07-2025 Cow \*21322599

Tattoo: 5253



| CED | BW   | WW  | YW   | CLAW | ANGLE | HP    | CEM | MILK | TEAT | UDDER | FL  | HS  | CW  | MARB | RE  |
|-----|------|-----|------|------|-------|-------|-----|------|------|-------|-----|-----|-----|------|-----|
| +8  | +1.4 | +74 | +144 | +56  | +64   | +11.3 | +13 | +35  | +30  | +48   | +96 | +57 | +67 | +27  | +57 |

## 446C SydGen Blaseretta 5282

Birth Date: 02-14-2025 Cow 21322604

Tattoo: 5282



| CED | BW   | WW  | YW   | CLAW | ANGLE | HP   | CEM | MILK | TEAT | UDDER | FL  | HS  | CW  | MARB | RE  |
|-----|------|-----|------|------|-------|------|-----|------|------|-------|-----|-----|-----|------|-----|
| -1  | +3.4 | +72 | +134 | +45  | +48   | +8.1 | +7  | +32  | +32  | +44   | +95 | +59 | +70 | +22  | +67 |

- This trio of heifers sired by a Northside son we used as a natural service sire.

## 447A SydGen Rita 5118

Birth Date: 01-15-2025 Cow \*21325071

Tattoo: 5118



| CED | BW   | WW  | YW   | CLAW | ANGLE | HP    | CEM | MILK | TEAT | UDDER | FL    | HS  | CW  | MARB  | RE  |
|-----|------|-----|------|------|-------|-------|-----|------|------|-------|-------|-----|-----|-------|-----|
| +5  | +2.6 | +75 | +134 | +41  | +52   | +11.3 | +11 | +28  | +40  | +31   | +1.00 | +51 | +62 | +1.54 | +80 |

## 447B SydGen Lucy 5195

Birth Date: 01-27-2025 Cow \*21325172

Tattoo: 5195



| CED | BW   | WW  | YW   | CLAW | ANGLE | HP    | CEM | MILK | TEAT | UDDER | FL    | HS  | CW  | MARB  | RE  |
|-----|------|-----|------|------|-------|-------|-----|------|------|-------|-------|-----|-----|-------|-----|
| -6  | +4.3 | +82 | +152 | +24  | +49   | +10.6 | +10 | +24  | +52  | +56   | +1.00 | +50 | +64 | +1.60 | +89 |

- A pair of heifers with some of the highest MARB EPDs, \$C and \$B index in the offering.

## 448A SydGen Entense 5201

Birth Date: 01-28-2025 Cow \*21322589

Tattoo: 5201



| CED | BW | WW  | YW   | CLAW | ANGLE | HP    | CEM | MILK | TEAT | UDDER | FL  | HS  | CW  | MARB | RE  |
|-----|----|-----|------|------|-------|-------|-----|------|------|-------|-----|-----|-----|------|-----|
| +14 | +3 | +75 | +136 | +39  | +54   | +11.2 | +12 | +33  | +58  | +52   | +93 | +32 | +80 | +94  | +99 |

## 448B SydGen Ruby of Tiffany 5306

Birth Date: 02-18-2025 Cow \*21322610

Tattoo: 5306



| CED | BW   | WW  | YW   | CLAW | ANGLE | HP    | CEM | MILK | TEAT | UDDER | FL  | HS  | CW  | MARB | RE  |
|-----|------|-----|------|------|-------|-------|-----|------|------|-------|-----|-----|-----|------|-----|
| +7  | +1.5 | +68 | +125 | +44  | +56   | +13.2 | +8  | +28  | +64  | +52   | +98 | +43 | +68 | +89  | +98 |

## 448C SydGen Blackbird 5332

Birth Date: 02-27-2025 Cow \*21322619

Tattoo: 5332



| CED | BW | WW  | YW   | CLAW | ANGLE | HP   | CEM | MILK | TEAT | UDDER | FL    | HS  | CW  | MARB | RE  |
|-----|----|-----|------|------|-------|------|-----|------|------|-------|-------|-----|-----|------|-----|
| +14 | +7 | +74 | +119 | +38  | +55   | +9.7 | +7  | +31  | +49  | +27   | +1.05 | +16 | +57 | +26  | +95 |

- These prospects sired by the \$20,000 Blanton are balanced trait females from predictable performance cow families.

## 449A SydGen Rita 5260

Birth Date: 02-08-2025 Cow \*21322600

Tattoo: 5260



| CED | BW   | WW  | YW  | CLAW | ANGLE | HP    | CEM | MILK | TEAT | UDDER | FL    | HS  | CW  | MARB  | RE  |
|-----|------|-----|-----|------|-------|-------|-----|------|------|-------|-------|-----|-----|-------|-----|
| +15 | -1.6 | +52 | +91 | +43  | +44   | +11.7 | +14 | +32  | +92  | +73   | +1.01 | +63 | +38 | +1.09 | +85 |

## 449B SydGen Forever Lady 5266

Birth Date: 02-10-2025 Cow \*21322602

Tattoo: 5266



| CED | BW   | WW  | YW   | CLAW | ANGLE | HP   | CEM | MILK | TEAT | UDDER | FL    | HS  | CW  | MARB | RE  |
|-----|------|-----|------|------|-------|------|-----|------|------|-------|-------|-----|-----|------|-----|
| +9  | +2.4 | +63 | +102 | +30  | +49   | +9.5 | +10 | +20  | +85  | +68   | +1.13 | +67 | +45 | +75  | +71 |

## 449C SydGen Blackbird 5317

Birth Date: 02-22-2025 Cow \*21322617

Tattoo: 5317



| CED | BW   | WW  | YW   | CLAW | ANGLE | HP   | CEM | MILK | TEAT | UDDER | FL    | HS  | CW  | MARB | RE  |
|-----|------|-----|------|------|-------|------|-----|------|------|-------|-------|-----|-----|------|-----|
| +11 | +1.2 | +62 | +111 | +35  | +46   | +8.7 | +10 | +30  | +87  | +68   | +1.11 | +55 | +39 | +85  | +37 |

## 449D SydGen Royal Lass 5352

Birth Date: 03-06-2025 Cow \*21322622

Tattoo: 5352



| CED | BW | WW  | YW   | CLAW | ANGLE | HP    | CEM | MILK | TEAT | UDDER | FL    | HS  | CW  | MARB  | RE  |
|-----|----|-----|------|------|-------|-------|-----|------|------|-------|-------|-----|-----|-------|-----|
| +15 | -2 | +65 | +114 | +41  | +52   | +14.3 | +15 | +37  | +82  | +65   | +1.12 | +31 | +60 | +1.10 | +71 |

- These Stout daughters have some of the higher \$M Values among the heifer calves selling.

## 450A SydGen Ericamere 5252

Birth Date: 02-06-2025 Cow \*21322598

Tattoo: 5252



| CED | BW | WW  | YW   | CLAW | ANGLE | HP    | CEM | MILK | TEAT | UDDER | FL  | HS  | CW  | MARB  | RE  |
|-----|----|-----|------|------|-------|-------|-----|------|------|-------|-----|-----|-----|-------|-----|
| +11 | +2 | +63 | +106 | +44  | +55   | +15.1 | +10 | +24  | +56  | +68   | +98 | +41 | +43 | +1.28 | +75 |

## 450B SydGen Lady Empress 5289

Birth Date: 02-15-2025 Cow \*21322606

Tattoo: 5289



| CED | BW | WW  | YW   | CLAW | ANGLE | HP    | CEM | MILK | TEAT | UDDER | FL    | HS  | CW  | MARB  | RE  |
|-----|----|-----|------|------|-------|-------|-----|------|------|-------|-------|-----|-----|-------|-----|
| +8  | +5 | +53 | +106 | +47  | +50   | +11.0 | +3  | +30  | +32  | +39   | +1.06 | +25 | +52 | +1.19 | +54 |

## 450C SydGen Rita 5303

Birth Date: 02-17-2025 Cow \*21322608

Tattoo: 5303



| CED | BW | WW  | YW   | CLAW | ANGLE | HP    | CEM | MILK | TEAT | UDDER | FL    | HS  | CW  | MARB  | RE  |
|-----|----|-----|------|------|-------|-------|-----|------|------|-------|-------|-----|-----|-------|-----|
| +13 | +3 | +64 | +111 | +37  | +56   | +13.1 | +11 | +38  | +63  | +71   | +1.08 | +32 | +46 | +1.35 | +43 |

## 450D SydGen Erica 5313

Birth Date: 02-20-2025 Cow \*21322614

Tattoo: 5313



| CED | BW   | WW  | YW   | CLAW | ANGLE | HP    | CEM | MILK | TEAT | UDDER | FL  | HS  | CW  | MARB | RE  |
|-----|------|-----|------|------|-------|-------|-----|------|------|-------|-----|-----|-----|------|-----|
| +4  | +1.7 | +73 | +136 | +53  | +51   | +11.3 | +0  | +32  | +39  | +55   | +97 | +43 | +65 | +78  | +89 |

- Daughters of Validate with MARB EPDs that will produce high quality beef.



# 28<sup>TH</sup> ANNUAL SYDENSTRICKER INFLUENCE COMMERCIAL HEIFER SALE

John Payne Harrison  
Jack Harrison  
(573) 642-7486

at Callaway Livestock Auction, Kingdom City, MO  
6 p.m., December 4, 2025 • Selling 70 Heifers

Located four miles east of the junction of U.S. 54 and Interstate 70. Turn on the SE outer road (at the first stoplight south of the I-70 overpass), and follow it back north, then east, about four miles.

**Mershon Cattle LLC, Buckner and Appleton City, MO**  
**Bruce and Tracey Mershon 816-289-3765 (C)**  
**bruce@mershoncattle.com / www.mershoncattle.com**

## 40 BLACK AND BWF BRED HEIFERS

All were AI bred to SydGen Enhance (Reference Sire P) on May 16, 2025. From June 3, they were exposed to sons of SydGen Blueprint, URF Alpha G138, SydGen Bonus 8084, De-Su Volunteer B122, SydGen KCF Gavel 8361, Bakers Northside 6007, SydGen II Lombardi 9045, HPCA Early Bird 65 and SydGen Exceed 3223. All sires have CED of +7 or better, with genomically enhanced EPDs, the same requirements as Show Me Select service sires. Heifers were ultrasound and fetal sexed in August. They will be sorted by expected calving date and sex of the calf, and all heifers selling will be due by March 15, 2026.

## 30 BLACK AND BWF TWO YEAR OLD PAIRS

Calves will all be about 30-45 days old on sale day. These are all naturally sired by SydGen bred bulls that are sons of SydGen Blueprint, URF Alpha G138, Bakers Northside 6007, HPCA Early Bird 65 and SydGen Exceed.

Mershon Cattle is a commercial cattle operation run by the Mershon family in western Missouri. This is the twelfth consecutive year that Mershon Cattle has sold bred heifers in the SydGen Influence Commercial Heifer Sale. For seven years, they have also sold pairs in the Spring SydGen Influence Sale. They have been using SydGen bulls and semen since 2004. Their herd consists of Angus based, cross-bred cows that have been AI bred using Angus, Hereford and Simmental semen. Steers are retained and sold on the grid. A recent pen of steers walked into Darr Feedlot at 977

pounds, yet gained 4.4 pounds/day for the feeding period, then earned \$7.25/cwt. Premium over the base grid.

All heifers offered are from Mershon Cattle's home-raised cows. Mershon Cattle LLC was awarded the 2013 Missouri Angus Association Commercial Producer of the Year Award.

In 2019, they received the BIF Commercial Producer of the Year Award, the most prestigious in the industry. Bruce is Past President of the Missouri Cattlemen's Association and Tracey is a Region 1 Board Member for the Missouri Beef Industry Council.

**Bellis Family Farms, Kirk and Amy Bellis**  
**8232 Woods Road, Orrick, MO 64077, (816)889-8813**  
**Kbellis61@gmail.com**

11 BRED HEIFERS, sourced from his next door neighbor. These Sim-Angus heifers were AI bred to SydGen Black Pearl 2006 on May 6, 2021. All were exposed to SydGen Slash 1130 20088451. Preg check indicates 6 are safe to Black Pearl, and 5 are safe to the Slash son.

Kirk and Amy Iman Bellis have always been involved in Missouri agriculture. Kirk grew up on a diversified farm in Ray County near Richmond, MO, and they now reside on one of the farms previously owned by Kirk's grandparents. Kirk is retired from Bayer Animal Health and they enjoy raising Angus cattle on the home farm. Amy is the daughter of Nick Iman, Iman Angus near Slater, MO, and a well-known Angus auctioneer for many years. He was very involved in the early days of the Missouri BCIA tested bull sales, and was instrumental in the early years of Sydenstricker Angus sales. Their daughter Holly was Missouri Angus Queen in 2006.



## EPDs

We have the following abbreviations throughout this book with regard to EPDs. Remember that an EPD is an estimate of how future progeny will perform, relative to other Angus cattle with EPD values. The accuracy figure, just after the EPD, indicates the possible future change in the EPD. The higher the accuracy, the less likely the EPD will change appreciably.

BW – Birth weight, expressed in pounds.

WW – Weaning weight, expressed in pounds adjusted to 205 days of age.

Milk – Influence of the dam, due to her milking ability, on weaning weight, expressed in pounds of calf weaned.

YW – Yearling weight, expressed in pounds adjusted to 365 days of age.

HS—Hair Shed EPD is expressed in units of hair shed score, with a lower EPD being more favorable indicating a sire should produce progeny who shed their winter coat earlier in the spring. Selection for this trait should improve the genetic potential for a sire's progeny to shed off earlier increasing the environmental adaptability of cattle living in heat stressed areas and producers grazing endophyte-infected (hot) fescue.

TEAT—Teat size, with a larger EPD indicating a smaller teat.

UDDR—Udder size, with a larger EPD indicating a smaller, tighter udder.

FL—Functional Longevity attempts to measure likelihood of a cow staying in the herd and maintaining a yearly calving interval, without being culled or dropping back a season. Larger numbers indicate more likelihood the females will remain in the herd longer.

RADG— expressed in pounds per day, is a predictor of a sire's genetic ability for postweaning gain in future progeny compared to that of other sires, given a constant amount of feed consumed.

CW – Carcass weight, expressed in pounds at a given end point.

MARB – Marbling, expressed as a portion of a marbling score (one point of marbling score = 1/3 quality grade).

RE – Ribeye area, expressed in square inches, at a given end point.

FT – Fat thickness, expressed in inches, at a given end point.

SC – Scrotal circumference, expressed in centimeters, at a year of age.

CLAW— is expressed in units of claw-set score, with a lower EPD being more favorable indicating a sire will produce progeny with more ideal claw set. The ideal claw set is toes that are symmetrical, even and appropriately spaced.

ANGLE— is expressed in units of foot-angle score, with a lower EPD being more favorable indicating a sire will produce progeny with more ideal foot angle. The ideal is a 45-degree angle at the pastern joint with appropriate toe length and heel depth.

CED—Percentage of unassisted births when a sire is mated to virgin heifers. Higher values indicate more unassisted births.

CEM—Percentage of unassisted births as first calf heifers.

DOC—Percentage increase in number of progeny scoring 1 (most docile)

HP—Percentage increase in number of daughters pregnant in their first breeding season.

You have probably noticed the American Angus Association no longer computes ultrasound EPDs. The ultrasound and carcass databases have been combined into one set of carcass EPDs, with both carcass data and ultrasound data used to compute those EPDs. We believe this has made it much simpler to understand, and should encourage more collection of carcass data to increase the accuracy of high use sires.

Remember that no EPD is an absolute. It simply allows you to compare genetic differences in sires. As an example, if you were to use a high accuracy +30 WW EPD sire in your herd, and the weaning weights average 550 pounds, then you could expect a high accuracy +40 WW EPD sire to sire calves averaging 560 pounds, if used in exactly the same situation. A sire with a +6 BW EPD should sire calves averaging 4 pounds heavier at birth than a sire with a +2 BW EPD.

## Bring Your Semen Tank Sale Day

If you place your semen order with Ben or Darla at the SydGen office by November 2, 2025, we can have semen on ANY ORigen sire available to pick up at the farm on sale day with no shipping charges. Of course, most SydGen sires are available sale day. For sire information, check the front 12 pages of this sale book, or visit [www.sydgen.com](http://www.sydgen.com)

## Marketing Opportunities

Sydenstricker Genetics recognizes that being a Full Service Genetic Provider only begins when you buy a bull. There are programs that could help you market your feeder cattle, so feel free to contact us to discuss those programs, including AngusLink, Top Dollar Angus, MFA Health Track Alliance and U.S. Premium Beef.

# 47th ANNUAL PRODUCTION SALE

Saturday November 22, 2025, 10:00 a.m.

Selling 560 Head

|                         |                  |
|-------------------------|------------------|
| 77 Bull Calves          | 57 Heifer Calves |
| 107 Fall Yearling Bulls | 82 Fall Heifers  |
| 55 Fall Pairs           | 61 Bred Heifers  |
| 67 Spring-Calving Cows  | 1 "Pick" Lot     |

Sale Day Phones: 573- 581-1225 573-253-8588

## Ringmen:

Don Birk 417- 876-4613, Special Assignment  
Bill Bowman 816-752-0079, Method Genetics  
Bruce Bradley 417- 848-3457, Missouri Beef Cattleman  
Austin Brandt 712-621-1829, Midwest Marketer  
Dustin Carter 712- 898-9972, Special Assignment  
Adam Conover 816-676-8560, Angus Journal  
Grant Conover 515- 419-1004, Special Assignment  
Terry Cotton 816- 390-3227, Special Assignment  
Kirby Goettsch 605-380-3939, Special Assignment  
Glenn Head 314- 412-7490, Special Assignment  
Kyle Lynn 816-681-3614, Livestock Digital  
Brett Sayre 573-881-1876, Special Assignment  
John Smart 573- 864-6977, Special Assignment

## Auctioneers:

Eddie Burks 270- 678-4154, 270- 991-6398 cell  
Allen Conover 641- 227-3537, 515- 491-8078 cell  
Clint Hunter 417- 860-1624 cell

## Sale Consultants:

Lee J. Amonett 931-252-1907, Amonett's Eagle Auction  
Allen Conover 641- 227-3537, 515-491-8078 cell, Conover Auction Service  
Julie Conover 734-260-8635, Missouri Angus Association  
Chuck Grove 816-390-6600 cell  
Jordan Hunter 417-224-6296 JDH Auction Enterprises  
Matt Myers 405-315-7258 cell  
Wes Tiemann 816-244-4462, WT Marketing, LLC  
Gary Wall 406-208-8536 cell

## Marketing Agent:

Dick Beck 770- 846-0046.  
Buyers unable to attend the sale may send their bids to the consultants, auctioneers, marketing agent, or any of the ringmen.

## Special Guests:

Jonathan Perry.....President, American Angus Association  
Jim Brinkley.....Vice President, American Angus Association  
Mark McCully.....CEO, American Angus Association  
Roger Behlmann.....President, Missouri Angus Association  
Josh Gilbert.....President-Elect, Missouri Angus Association  
Holly Meyer.....Vice-President, Missouri Angus Association  
Darla Eggers.....Secretary, Missouri Angus Association  
Jeff Reed.....President, Missouri Cattlemen's Association  
Mike Deering.....Executive Vice-President, Missouri Cattlemen's Association

## Accommodations:

|  |               |
|--|---------------|
| Teal Lake Inn, Mexico, MO (1mile).....                         | 573- 582-0700 |
| Days Inn, Mexico, MO (1mile).....                              | 573- 581-1860 |
| Holiday Inn Express, Kingdom City (15 miles).....              | 573-310-6020  |
| Days Inn, Kingdom City, MO (15 miles).....                     | 573- 642-0050 |
| Comfort Inn, Kingdom City, MO (15 miles).....                  | 573- 642-7745 |
| Super 8 Motel, Kingdom City, MO (15 miles).....                | 573- 642-2888 |
| Americas Value Inn, Kingdom City, MO (15 miles).....           | 573- 642-5500 |
| AmeriHost Inn, Fulton, MO (20 miles).....                      | 573- 642-0077 |
| Baymont Inn & Suites, Fulton, MO (20 miles).....               | 573- 642-2600 |
| The Villager Lodge, Mexico, MO (2 miles).....                  | 573- 581-1440 |
| America's Value Inn, Mexico, MO (across road).....             | 573- 581-8350 |
| Country Hearth Inn, Mexico, MO (1 mile).....                   | 573- 582-0055 |
| Holiday Inn East (I-70 Exit 131), Columbia, MO (32 miles)..... | 573- 474-4444 |

## Directions to the Empire Club GPS: 2088 Lowe Road

From the Sydenstricker sale barn, turn left or North on Business U.S. 54. Go 1.2 miles to Teal Lake Road. Turn right or East on Teal Lake Road. There is one stop sign on Teal Lake Road; continue straight ahead past the stop sign. Go 8/10 of a mile to Empire Club drive. Turn left and follow the lane. Phone numbers to reach Empire Club that night: 573- 473-8100, 573- 473-8101, or 573- 473-9202.

Photos by Ben Eggers and Al Conover.

Produced by Angus Journal. Visit the Angus Journal web site, [www.angusjournal.com](http://www.angusjournal.com), and search this sale book online.

**ANGUSMEDIA** EPDs contained in the hard copy of this sale book were current as of print date. Digital versions of this sale book can be viewed online at [www.angus.org](http://www.angus.org) and will have EPDs updated every Friday with the exception of EPD references in footnotes and photos. Any PDF downloads from the website will contain EPDs current as of the date downloaded. References: American Angus Association®, AHIR®, AngusLinkSM, CAB®, Pathfinder®.



## General Information

**Health:** All cattle will be accompanied with interstate health papers on sale day. Sydenstricker Genetics maintains a Certified Brucellosis Free Herd Number 322, and the cow herd is monitored for Johnes. All heifer calves weaned here have been officially calfhood vaccinated for Brucellosis. All fall-calving cows selling with calves at side are open. All cows have been vaccinated with BoviShield Gold 5, Spirovac VL-5 and Scourguard 3(k)/c, and poured for parasites. Calves have been vaccinated for IBR, BVD and PI-3, BRSV, Haemophilus, Mycoplasma, Pasteurella and 8-way Blackleg; de-wormed, and de-loused. Herd health is under the supervision of Dr. Lindsey Calhoun, Audrain Vet Clinic, 573- 581-4679.

**Sale Location:** Sydenstricker Genetics is located one mile south of Mexico, Missouri on Business Route 54. Mexico is 14 miles north of I-70 on Highway 54. Note: If traveling from I-70, take the first Mexico exit to the farm.

**GPS Address: 3997 S Clark Street, Mexico, MO.**

**Insurance:** Livestock insurance will be available at the farm sale day.

**Trucking:** Sydenstricker Genetics will assist with trucking arrangements, but buyers are responsible for all trucking expenses.

**Interests Retained in Bulls:** See page 32.

**Wintering Program for Bulls:** See pages 24 and 31.

**Breeding Privilege:** All females sell with a breeding privilege (two straws of semen and any paperwork necessary) to any living SydGen bull on which semen is readily available.

**Embryo Guarantee:** Any female selling for \$10,000 or more is guaranteed to produce at least 10 transferable embryos within four embryo flushes by an AETA certified technician. If less than 10 embryos are produced, Sydenstricker Genetics will reimburse the buyer up to one-half the purchase price, prorated to the number less than 10 are produced. (Examples: (1) \$10,000 cow produces no transferable eggs; \$5,000 will be reimbursed. (2) \$10,000 cow produces six transferable embryos; \$2,000 will be reimbursed.) Guarantee is null and void if cow dies.

**Junior Programs:** Any registered Angus heifer purchased by a Missouri Junior Angus Association member will be nominated for the Missouri Junior Jackpot Show. Any junior wanting his animal nominated for the Jackpot show must notify us.

Any heifer from this sale is eligible for a 25% cash refund of the purchase price if she is a class winner at the 2024 National Junior Heifer Show.

**Transportation:** Private planes can land on the 5,500-foot runway at Mexico, Missouri (573-581-0162), which has a localizer approach for Runway 24. Commuter air service is available to Columbia Regional Airport (573-874-7508) on American Airlines, with connections to DFW and Chicago O'Hare; and on United Airlines with connections to Denver and Chicago O'Hare. The farm is located 103 miles from Lambert St. Louis International, 184 miles from Kansas City International and 46 miles from Columbia Regional Airport.

Shuttle service on Mo-X is available from St. Louis to Kingdom City (1-877-669-4826). We will pick you up from any location if you contact us ahead of arrival date.

**Terms and Conditions:** Cattle will sell according to the Terms and Conditions as recommended by the American Angus Association. Also see page 94. All persons who attend the sale do so at their own risk, and Sydenstricker Genetics assumes no liability, legal or otherwise, for any accidents which may occur.

**Inspection of Cattle:** Cattle can be inspected at any time prior to sale day at the farm.

**Performance Information:** Complete performance information will be available. See pages 31 and 71.

**Updates and videos:** Sale updates will be available prior to sale day at [www.sydgen.com](http://www.sydgen.com). Videos of the bulls selling will also be available there, and at [www.dvauction.com](http://www.dvauction.com).

**On-line Bidding:** The sale will be broadcast on-line with DV Auction. Log on at [www.dvauction.com](http://www.dvauction.com) or call 402-474-5557 with problems or questions.

We are an original seedstock partner in ORigen, Inc., as well as the recipient of the 1997 CERTIFIED ANGUS BEEFTM Seedstock "Commitment to Excellence" Award, and the 2001 BIF Seedstock Produce of the Year Award.



Ben W. Eggers, Manager 573- 473-9202  
Farm Office 573- 581-1225  
Fax 573- 581-1224  
[ben@sydgen.com](mailto:ben@sydgen.com)  
[www.sydgen.com](http://www.sydgen.com)  
Bub Raithead, 573- 253-1664  
Blake McDonald, 573-205-7914  
Kyle Vukadin  
Kenneth Roberts  
Tristan Crick  
Blake Smith

Eddie L. Sydenstricker  
P.O. Box 280  
Mexico, MO 65265  
573- 581-5050  
SNP John Deere  
Office 573- 581-5900  
Fax 573- 581-5991  
[EddieL@snpartners.com](mailto:EddieL@snpartners.com)  
Darla Eggers, Farm Secretary





IT WAS DELIGHTFUL TO HOST A BRIGHT YOUNG GROUP OF AGRICULTURE STUDENTS FROM THE UNIVERSITY OF NEW ENGLAND – AUSTRALIA, WHILE TOURING THE US ON THEIR SEMESTER BREAK.

WE ENJOYED VISITING WITH THE NATIONAL ASSOCIATION OF COUNTY OFFICIALS, ECONOMIC MOBILITY GROUP THIS FALL. REPRESENTATIVES FROM ACROSS THE US WERE ON HAND TO LEARN ABOUT THE IMPORTANT ROLE THAT AGRICULTURE AND THE BEEF INDUSTRY HAS AS AN ECONOMIC ENGINE OUR COMMUNITY.



BLAKE MCDONALD SPENT THE 2025 SEASON REPRESENTING MISSOURI BEEF PRODUCERS FOR THE MISSOURI FARMERS CARE RACE TO THE PLATE.



IT IS ALWAYS A PLEASURE TO HOST THE MO CATTLEMEN'S YOUTH BEEF INDUSTRY TOUR. THESE BRIGHT FUTURE LEADERS HAD A FULL WEEKEND LEARNING ABOUT OPPORTUNITIES IN OUR INDUSTRY.



SAF FOCUS OF ER LEFT QUITE A MARK IN THE ANGUS BREED, AND HE GAVE US A GREAT FRIEND AND PARTNER IN CLIFF EDWARDS.



IT WAS HONOR FOR BEN TO PRESENT CUSTOMER AND FRIEND, BRUCE MERSHON, WITH THE 2024 CATTLEMAN OF THE YEAR AWARD AT THE MISSOURI CATTLEMEN'S CONVENTION THIS PAST JANUARY. ADAM AND JULIE CONOVER RECEIVED THE 2024 LEADERSHIP DEVELOPMENT AWARD FOR THEIR EFFORTS TO SUPPORT AND STRENGTHEN YOUNG FUTURE BEEF INDUSTRY LEADERS.



WE APPRECIATE OUR CUSTOMERS AND THE ABILITY OF OFFER THEM MARKETING OPPORTUNITIES. WATCH FOR DETAILS ON THE 21ST ANNUAL SYDGEN INFLUENCE SALE AT NEW CAMBRIA LIVESTOCK APRIL 14, 2026.



WE ARE ALWAYS THRILLED TO HOST FFA GROUPS AND SHARE OUR EXCITEMENT FOR THE FUTURE OF AGRICULTURE AND BEEF PRODUCTION. COMMUNITY R-VI FFA (PICTURED) ALONG WITH AVA FFA AND TROY FFA VISITED SYDGEN.



BRAZILIAN CATTLEMEN PARTICIPATING IN THE FIRST MU ANIMAL SCIENCE BEEF CAMP VISITED THE FARM TO LEARN ABOUT NUTRITION, MARKETING AND GENETICS IN THE US BEEF INDUSTRY.



FOR THE 2ND YEAR IN A ROW, ADVENT Sired THE TOP RATE OF GAIN STEER AT THE AUDRAIN COUNTY FAIR. AUDREY SHELLABARGER'S CALF WEIGHED IN AT 1400 POUNDS AND GAINED 4.45 POUNDS PER DAY. HER BROTHER ERIC'S ADVENT-SIRED STEER GAINED 4.17 TO PLACE THIRD.

THE STANDS WERE FULL, AND DEMAND WAS STRONG FOR THE FALL TWO-YEAR-OLD PAIRS AND SPRING BRED HEIFERS FROM MERSHON CATTLE AT OUR FALL INFLUENCE SALE.



BEN AND DARLA EGGERS WERE HONORED TO ACCEPT THE TOURISM AWARD FROM THE MEXICO AREA CHAMBER OF COMMERCE. WE ARE GRATEFUL THAT THESE BLACK CATTLE MAKE US A DESTINATION STOP AND FOR ALL THE AREA BUSINESSES THAT WELCOME AND SERVE OUR CUSTOMERS AND FRIENDS WHEN THEY VISIT.





Lot 88



**SYDGEN  
VERIFIED 4526**

Lot 2



**SYDGEN  
RITA 4502**

Lot 24



**SYDGEN  
SUNSHINE GA 5188**

Lot 309A



**SYDGEN  
FOREVER  
LADY 5064**

Lot 15



**WAF  
BURGESS 2196-7488**



Lot 367



**SYDGEN  
PRINCESS 4020**

Lot 265



**SYDGEN  
BLACKCAP 8283**

Lot 89



**SYDGEN  
VERIFIED 4527**

Lot 391



**SYDGEN  
ERICA 4261**

Lot 17



**SYDGEN  
SMOKEY 5023**

Lot 9



**SYDGEN  
LADY 5057**

Lot 59



**SYDGEN  
GETTYSBURG 5165**