SydGen KCF Gavel 8361

Connealy Cool 39L

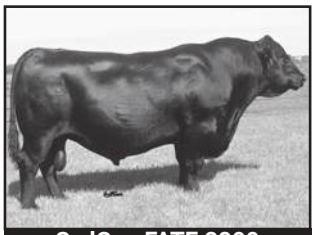
SydGen FATE 2800

SydGen Enhance

URF Alpha G138

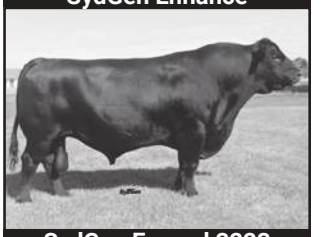
SydGen Exceed 3223

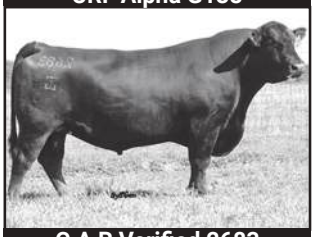
G A R Verified 2683

SydGen Rockstar 3461

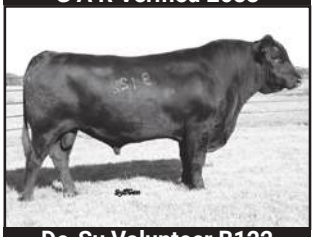
De-Su Volunteer B122

WL-HR Sunshine 2778

HPCA Early Bird 65

BCA Patriarch 4113

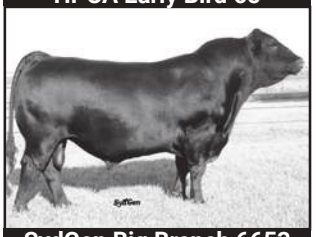
SydGen Big Branch 6653

SydGen 928 Destination 5420

SydGen Black Pearl 2006

SydGen CC&7

SydGen Trust 6228

SydGen Blueprint

Twenty-first Annual Spring Influence Sale

Tuesday • 6 p.m.

April 14, 2026

New Cambria Auction Market
New Cambria, Missouri

Sydenstricker Genetics

TWENTY-FIRST ANNUAL SPRING SYDGEN INFLUENCE SALE

April 16, 2026 • 6 p.m. • New Cambria Auction Market
North of Hwy. 36 • New Cambria, Missouri • (660) 226-5222
Barn is located on the north side of Hwy. 36,
between Macon and Brookfield.

SELLING:
44 Registered Angus Bulls
4 Registered Angus yearling heifers
40 Commercial Two-year-old Pairs

SALE DAY PHONES:...(573) 473-9202 • (660) 226-5222 • (573) 253-8588

AUCTIONEER: Chas Wheeler ..... (573) 473-2508

REPRESENTATIVES::
Bill Bowman, Missouri Beef Cattleman ..... (816) 752-0079
Adam Conover, American Angus Association..... (816)676-8560
Julie Conover, Missouri Angus Trails..... (734) 260-8635
Wes Tiemann, WT Marketing LLC..... (816) 244-4462

SPECIAL GUESTS:
Josh Gilbert, President, Missouri Angus Association
Holly Meyer, President-Elect, Missouri Angus Association
Jeff Rhode, Vice President, Missouri Angus Association
Darla Eggers, Secretary, Missouri Angus Association
Mike Deering, Executive VP, Missouri Cattlemen's Association
Anita Vanderwert, President, Missouri Cattlemen's Association

ACCOMMODATIONS, MACON, MO:
Comfort Inn..... (660) 395-8000
Super 8..... (660) 385-5788
America's Best Value Inn..... (660) 385-2125
Travelers Motel..... (660) 385-2102

KNOWN GENETIC CONDITIONS: All animals selling will be tested AM, CA, NH, D2 and/or OS Free, or have no direct pedigree linkage to carrier animals. Most have already been tested by catalog time. The others will be tested AMF, CAF, NHF and/ or D2F by sale day, or they will not sell. Potential DD and OH carriers should have results by sale day, and will sell.

HEALTH: Missouri, Iowa and Illinois are Class Free TB and Class Free Brucellosis States. All cattle will sell with interstate health papers available on sale day. Many of the consignors maintain Certified Brucellosis Free Herds and several are on a Johnes testing program. Sydenstricker Genetics maintains Certified Brucellosis Free Herd #322. All bulls have passed a breeding soundness evaluation within 60 days of sale day, and those papers will accompany the bulls. All consignors maintain an acceptable herd health and vaccination program, and all bulls have been vaccinated for IBR, BVD and PI3, BRSV, Lepto-5 and Vibrio, and de-wormed and de-loused within 60 days of sale.
Trichomoniasis: Any non-virgin bulls and any bulls over 24 months of age are required to have a negative PCR trichomoniasis test within 30 days of the sale. They must not have had contact with any breeding age females for at least 30 days prior to that test.
In the event that a buyer wants to return a bull to the farm of the seller as a non-breeder, the bull must have a negative PCR trichomoniasis test before he is returned. A positive test for trich will void any breeding guarantees.

TRUCKING: Buyers are responsible for making trucking arrangements on animals purchased. We would like for buyers to move their cattle by noon the day after the sale, unless special arrangements with the New Cambria Livestock Market are made. SydGen and the sellers will also assist the buyers in moving cattle to a different location and caring for them until trucking can be arranged.

INSURANCE: Livestock insurance will be available sale day.

TERMS AND CONDITIONS: Terms of the sale are cash or good check. Cattle will sell under the Terms and Conditions as recommended by the American Angus Association. All persons who attend the sale do so at their own risk, and neither Sydenstricker Genetics nor New Cambria Livestock Market assumes any liability, legal or otherwise, for any accidents which may occur.

INTERESTS RETAINED IN BULLS: You will notice we are selling half revenue-sharing interest with full possession in some bulls. This means the bull is totally in your control as far as how you want to handle him, and you get 100% of the salvage value of the bull. Simply, the Seller has the right to half the semen sales revenue from the bull if sometime in the future, semen sales becomes a possibility. If you sell the bull to another breeder, the original Seller retains that half interest. If you purchase a half interest bull and wish to collect some semen on the bull as an "insurance policy" for your own use, that semen is 100% yours, unless the Seller is in contact with you and also wishes to collect the bull, either for within herd use, or to build a jointly-owned bank of semen for sale.

Service Sires to use on heifers for the Show-Me Select Heifer Program must have a Calving Ease Direct (CED) EPD of +7 or higher, and be genomically tested on Angus GS or the Zoetis test.
Service Sires to use on heifers for the SydGen Influence Sale to be held December 3, 2026 must be +1.0 or lower BW EPD OR +7 or higher for CED EPD, and must carry the SydGen prefix in their name or be graduates of a SydGen Influence sale.

Semen is available on most SydGen Sires either direct from us, or through the ORIgen network.

DVAuction
Broadcasting Real-Time Auctions

Go to www.dvauction.com for information on how to sign up for on-line bidding.

ANGUSMEDIA

EPDs contained in the hard copy of this sale book were current as of print date. Digital versions of this sale book can be viewed online at www.angus.org and will have EPDs updated every Friday with the exception of EPD references in footnotes and photos. Any PDF downloads from the website will contain EPDs current as of the date downloaded.
References: American Angus Association®, AHIR®, AngusLinkSM, CAB®, Pathfinder®.

Sydenstricker Genetics

Ben W. Eggers, Manager (573) 473-9202
Farm Office (573) 581-1225
Fax (573) 581-1224
E-mail: Ben@sydgen.com
Bub Raithel (573)253-1664
Kyle Vukadin
Kenneth Roberts
Tristan Crick
Blake McDonald (573)205-7914

Eddie L. Sydenstricker
SNPartners John Deere
Office (573) 581-5900
Fax (573) 581-5991
P.O. Box 280
Mexico, MO 65265
Kim Sydenstricker- Monte
www.sydgen.com
Darla Eggers

Dear Cattlemen,

Welcome to our Tweny-first Annual SydGen Influence Spring Sale. As many of you know, we have always sold our fall yearling bulls and January bull calves in our Annual Production Sale in November. We appreciate the acceptance of commercial cattlemen of our program and our sale offerings through the years. We are proud to include these contributing breeders who have used our genetics to create a larger group of SydGen influenced bulls to offer to the public.

The February-born SydGen bulls selling today were weaned on October 9, with yearling weights, hip heights, scans, scrotal and foot scores all taken on January 28. They were fed silage with a commodity mix and grain added, on a 20 acre fescue paddock with free choice grass hay. After yearling weights were taken, they were continued on the same ration, along with forced exercise to help condition them for pasture use. The average daily gain was 3.34 lbs./day over 111 days, and they had .24 inch average ribfat cover.

This sale is designed to increase the number of SydGen influenced sires in the Midwest's good commercial and seedstock herds. Over the years, we have brought many outside bloodlines into our herd, and tested them with the extremes of Missouri's climate and fescue challenges, and we have seen differences in the adaptability. We have tried to mold the bloodlines that work into the herd sires we produce, and are proud of how well they've done for others. The contributing breeders selling today are performance-minded, with a long-term commitment to breeding better Angus cattle, and we think you will be pleased with the offering.

Ben Eggers Eddie L. Sydenstricker

Contributing Breeders

Blair Carney Angus | **1060 105th Street** | **641-740-5016**
Blair and Erin Carney | **Adair, IA 50002** | **blairjcarney@gmail.com**

Blair ran commercial cows for many years, and that herd is now used as recipients for progeny of the BCA donors. A small base of registered Angus cows was started in 2008, with the goal of developing a high quality product, incorporating several SydGen sires both AI and natural. They believe their embryo transfer program will increase their quality to an even higher level. Blair has consigned bulls and females to this event since 2012. Lots 4,13, 23, 24, 35, 36, 37, 45, 46.

Boot Hill Farms LLC | **PO Box 37** | **816-632-8108**
Kent Brown | **Cameron, MO 64429** | **kbrown@nwepc.com**

Growing up around farming, Kent set goals of being in the cattle business some day, and bought some commercial cows in 2005. In 2010, he bought his first registered Angus, and now has over 50 head of registered Angus cows. Kent is building a strong base of Angus genetics, utilizing AI and ET as well as natural service in his breeding program. In recent years, he and his brother, Todd Brown, have been collaborating to grow the herd. For more information, see www.boothillfarms.com. Lots 29,30,31,32,33,34,38,39,43,44.

Dalbey/McIntyre Angus | **21131 Danube Road** | **Jim Dalbey (712)303-1182**
Burlington Junction, MO 64428 | **Colt McIntyre(660)725-7271**

The Dalbey family began their venture in the registered Angus business in 1941. Their primary focus at the time was to produce bulls that would work for the commercial cowman and that focus hasn't changed in 84 years. Colt McIntyre joined the operation 15 years ago and has been a great asset. Colt brought a young outlook and is a full partner in the operation. Lots 19,20.

Eggers Stock Farm | **734 CR 614** | **(573) 225-7705**
Richard, Marica and Gabe Eggers | **Jackson, MO 63755** | **rickmaricaeggers@gmail.com**

Eggers Stock Farm has been in the registered Angus business since 1964, growing from early involvement in 4-H and FFA. They currently run about 70 cows, all registered Angus. Market steers are sold to USPB and as freezer beef, and genetic selection emphasizes performance, carcass traits and fescue adaptability. Certified Brucellosis Free Herd #750. Lots 1, 2, 28.

Graupman Angus | **4152 CR 230, Palmyra, MO 63461** | **Cell: (573) 248-4958**
Kris and Tracy Graupman | **Home: (573) 769-2956** | **krisgraupman@gmail.com**

In the registered Angus business since 1986, Graupman Angus sells 30-35 bulls per year. They have consigned several top-selling and A- graded bulls in the NEMO BCIA and the MO BCIA sales. Kris is a past President of the Missouri Angus Association, and has consigned to this event every year since its inception. Lots 14,15,27,40.

Mershon Cattle LLC | **Buckner, MO 64016** | **Bruce@mershoncattle.com**
31107 Lake City Buckner Road | **(816)289-3765 (C)** | **www.mershoncattle.com**

Mershon Cattle is a commercial cattle operation run by the Mershon family in Jackson County, Missouri. They have been using Sydgen bulls and semen since 2004. Their herd consists of Angus based, cross-bred cows that have been AI bred using Hereford and Charolais semen. Steers are retained and sold on the grid. All heifers offered are from Mershon Cattle's home-raised cows. Mershon Cattle LLC was awarded the 2013 Missouri Angus Association Commercial Producer of the Year Award. In 2019, they were awarded the highest honor possible for a commercial cattle breeder, the BIF Commercial Breeder of the Year Award. Bruce is a former President of Missouri Cattlemen's Association, and was the 2025 MCA "Cattleman of the Year" at the annual convention. Tracey currently serves as Chairman of the Missouri Beef Industry Council. Bruce and Tracey have consigned heifers to the Fall SydGen Influence sales for twelve years, and this is their eighth year bringing pairs to this sale.

Power Angus Ranch | **13475 E. Rt. D** | **(573)999-2850**
Randy & Twyla Power | **Centralia, MO 65240**

After spending more than 40 years immersed in the Angus business, showing cattle, having yearly production sales, etc., they made a decision to put Angus cattle on the back burner and pursued other opportunities in the livestock business. They are now returning to the Angus business with a few select cows. Lot 26.

Raithel Angus | **35175 Hwy. T** | **(573)291-1043**
Nick & Cindy Raithel | **Meta, 65058** | **HallerCindy@hotmail.com**

Raithel Angus operates both registered and commercial cow/calf herds in central Missouri. We purchased our first registered female in the fall of 2020 and have steadily expanded our registered program since that time. Our focus is on producing functional, sound Angus cattle with the structure, disposition, and longevity to perform. Lot 25.

Wallis Angus Farms | **310 W. Cedar Hills Dr.** | **(573)837-2525**
Billy and Jenny Wallis | **Millersville, Missouri 63766** | **wallisangusfarms@hotmail.com**

Wallis Angus Farms (WAF) is a long-time family-run operation. Billy Wallis strives to breed Angus cattle that perform in the pasture and the feedlot. The operation is based on decades of combined experience breeding cattle. From raising and showing steers and heifers in 4-H, to being part of the Show-Me-Select Heifer (SMS) program from its beginning, strong performance cattle are the heart of their family business. Billy serves on the board of the SEMO Cattlemen's Association, and is a Director of the Missouri Angus Association. He and his family run approximately 100 plus head of commercial Angus cattle and 25+ head of Registered Angus. They currently market 25 to 30 head of SMS qualified heifers annually. Their best bull prospects are available for sale through consignment to quality performance sales or private treaty. Lots 7,8,9,10.

A — G A R Verified 2683

Birth Date: 01-23-2022 | Bull +*20292331 | Tattoo: 2683

REFERENCE SIRE

Claw	Angle	HS
+.27	+.44	+.41

RADG	YH
+.31	+.5

HP	DOC
+9.6	-4

CW	MARB	RE	FAT
+64	+1.62	+.98	+.022

$M	$W	$F	$B	$C
+61	+64	+117	+222	+349

CED	BW	WW	YW	SC	MILK	MW
+13	-.7	+65	+128	+.64	+28	+61

Verified offers improvement in many economically important traits, and his first sons have been well accepted. Top 10% or better for CED, Claw, Marbling, $B and $C.

1 — ESF Verified G57

Birth Date: 09-13-2024 | Bull *21298269 | Tattoo: G57

BW	RATIO	WW	RATIO	YW	RATIO	ADJ HIP	ADJ SC
75	96	883	111	1379	112	51.7	

+*G A R Verified 2683
- +*HPCA Veracious
  - #*Mill Brae Identified 4031
  - +*H P C A Sunrise A246
  - +*H P C A Early Bird 65
- *SydGen Mary Blackbird 8479
  - +*SydGen Mary Blackbird 6802

*ESF Jannet G23
- #SydGen Enhance
  - #*SydGen Exceed 3223
  - SydGen Rita 2618
- *ESF Jannet G9
  - #+*SydGen Black Pearl 2006
  - ESF Jannet G2

$M	$W	$F	$B	$C
+52	+72	+116	+184	+291

CED	BW	WW	YW	RADG	SC	DOC	CLAW	ANGLE	HS	HP	CEM	MILK	UDDER	TEAT	FL
+6	+.6	+82	+158	+.33	+.97	+18	+.27	+.42	+.40	+12.7	+8	+26	+.58	+.44	+1.04

CW	MARB	RE	Dam Progeny Record	BWR	WWR	YWR	IMF	UREA	RBFT	RPFT
+73	+.94	+.59		5-99	5-101	3-107	3-126	3-87	3-76	3-81

Eggers Stock Farm

Outstanding breeding values for Claw and YW, from the Greystone Jannet family developed by the Stevenson families in Montana. Solid production record on the dam. The three bulls consigned by ESF are the three highest adj. YW bulls from their Fall '24 bull calf crop.

2 — ESF Verified J158

Birth Date: 09-17-2024 | Bull 21298268 | Tattoo: J158

BW	RATIO	WW	RATIO	YW	RATIO	ADJ HIP	ADJ SC
92	118	943	119	1353	110	52.8	

+*G A R Verified 2683
- +*HPCA Veracious
  - #*Mill Brae Identified 4031
  - +*H P C A Sunrise A246
  - +*H P C A Early Bird 65
- *SydGen Mary Blackbird 8479
  - +*SydGen Mary Blackbird 6802

ESF Lady Luck J858
- #SydGen Enhance
  - #*SydGen Exceed 3223
  - SydGen Rita 2618
- #+ESF Lady Luck J691
  - #+*SydGen Dealer 9883
  - #ESF Lady Luck J437

$M	$W	$F	$B	$C
+70	+70	+108	+187	+313

CED	BW	WW	YW	RADG	SC	DOC	CLAW	ANGLE	HS	HP	CEM	MILK	UDDER	TEAT	FL
+3	+1.1	+71	+139	+.32	+.88	+20	+.33	+.49	+.28	+13.3	+4	+31	+.44	+.46	+1.13

CW	MARB	RE	Dam Progeny Record	BWR	WWR	YWR	IMF	UREA	RBFT	RPFT
+58	+1.22	+.58		5-112	5-103	4-106	4-99	4-93	4-100	4-103

Eggers Stock Farm

A larger framed bull that will sire market-topping calves, and a son of of Verified, whose sons were highly sought after in the Fall '25 SydGen Production sale. This Lady Jean cow family has been developed at ESF for 59 years, spanning 12 generations. Exceptional scan data.

3 — SydGen Verified 5338

Birth Date: 03-01-2025 | Bull *21484292 | Tattoo: 5338

BW	RATIO	WW	RATIO	YW	RATIO	ADJ HIP	ADJ SC
73	96	605	102	1280	113	51.4	36.71

+*G A R Verified 2683
- +*HPCA Veracious
  - #*Mill Brae Identified 4031
  - +*H P C A Sunrise A246
  - +*H P C A Early Bird 65
- *SydGen Mary Blackbird 8479
  - +*SydGen Mary Blackbird 6802

SydGen Vixon 1030
- *SydGen Merit 6553
  - #*SydGen Exceed 3223
  - +*H P C A Prophet A104
  - +*SydGen PH Verdict S/C
- #SydGen Vixon 6188
  - SydGen Vixon 1466

$M	$W	$F	$B	$C
+83	+67	+95	+196	+337

CED	BW	WW	YW	RADG	SC	DOC	CLAW	ANGLE	HS	HP	CEM	MILK	UDDER	TEAT	FL
+13	-.7	+62	+115	+.29	+.56	+7	+.40	+.48	+.47	+11.7	+6	+28	+.95	+.83	+1.14

CW	MARB	RE	Dam Progeny Record	BWR	WWR	YWR	IMF	UREA	RBFT	RPFT
+47	+1.51	+.91		3-98	3-104	2-107	2-158	2-112	2-95	2-124

Sydenstricker Genetics

One of the younger bulls to sell, but the top scanning SydGen bull selling today, with ratios of 190 for IMF and 107 for REA. Paternal brothers brought $26,000 and $25,000 in our November sale, and his maternal grandam ranks in the top 4% for Claw and $C. Selling half interest and full possession.

4 — BCA Veracious 5006

Birth Date: 02-06-2025 | Bull +*21412405 | Tattoo: 5006

BW	RATIO	WW	RATIO	YW	RATIO	ADJ HIP	ADJ SC
86	100	759	100	1252	100	52.9	37.87

+*HPCA Veracious
- #*Mill Brae Identified 4031
  - #*Koupals B&B Identity
  - *Mill Brae Pro Blackcap 1092
- +*H P C A Sunrise A246
  - #+*G A R Sunrise
  - +*H P C A Prophet A3

#+*SydGen Forever Lady 4871
- #SydGen Contact
  - #+S A F Connection
  - +S A F Forever Lady 0020
- *SydGen Forever Lady 9525
  - #+SydGen 928 Destination 5420
  - +SydGen Forever Lady 6007

$M	$W	$F	$B	$C
+52	+73	+90	+166	+267

CED	BW	WW	YW	RADG	SC	DOC	CLAW	ANGLE	HS	HP	CEM	MILK	UDDER	TEAT	FL
+5	+2.8	+72	+128	+.26	+.65	+15	+.50	+.66	+.45	+9.6	+7	+32	+.57	+.63	+1.00

CW	MARB	RE	Dam Progeny Record	BWR	WWR	YWR	IMF	UREA	RBFT	RPFT
+53	+1.20	+.65		5-100	4-106	4-106	13-106	13-99	13-108	13-101

Blair Carney Angus

Big framed paternal brother to Verified and Validate, from the Forever Lady cow family that has long been one of the most productive at SydGen. Solid performance, EPD profile and a Pathfinder Dam®.

5 — SydGen Validate 5278

Birth Date: 02-13-2025 | Bull 21484283 | Tattoo: 5278

BW	RATIO	WW	RATIO	YW	RATIO	ADJ HIP	ADJ SC
70	91	591	99	1253	110	51.0	36.51

*SydGen Validate 2275
- +*HPCA Veracious
  - #*Mill Brae Identified 4031
  - +*H P C A Sunrise A246
  - #+*Deer Valley Growth Fund
- *Smith Valley Rita 2005
  - *SydGen Rita 8105

KLB Martina 8575
- #*SydGen C C & 7
  - #+S A F Connection
  - SydGen Forever Lady 4087
- KLB Martina 5751
  - KLB Powerhouse 3091
  - WB Martina 7518

$M	$W	$F	$B	$C
+52	+76	+141	+206	+319

CED	BW	WW	YW	RADG	SC	DOC	CLAW	ANGLE	HS	HP	CEM	MILK	UDDER	TEAT	FL
+10	+.6	+72	+139	+.33	+1.59	+17	+.56	+.61	+.83	+12.8	+8	+36	+.42	+.56	+1.12

CW	MARB	RE	Dam Progeny Record	BWR	WWR	YWR	IMF	UREA	RBFT	RPFT
+80	+.79	+1.06		5-99	5-105	5-104	5-91	5-98	5-94	5-98

Sydenstricker Genetics

Sire is a paternal brother to Verified, and was our top gaining February bull in our 2022 calf crop. This calf is heifer-friendly, with added stretch, and from a high-performance dam produced at Brandt Angus Farm, Corning, IA. Selling half interest and full possession.

6 — SydGen Validate 5362

Birth Date: 03-10-2025 | Bull *21484296 | Tattoo: 5362

BW	RATIO	WW	RATIO	YW	RATIO	ADJ HIP	ADJ SC
68	92	608	102	1154	102	51.7	34.84

*SydGen Validate 2275
- +*HPCA Veracious
  - #*Mill Brae Identified 4031
  - +*H P C A Sunrise A246
  - #+*Deer Valley Growth Fund
- *Smith Valley Rita 2005
  - *SydGen Rita 8105

SydGen Rita 2086
- +*SydGen Bonus 8084
  - #*SydGen Exceed 3223
  - +*SydGen Blackcap 5371
  - #+*Quaker Hill Rampage 0A36
- Circle A Rita 5H11 7044
  - Circle A Rita 5H11 5071

$M	$W	$F	$B	$C
+46	+69	+131	+206	+313

CED	BW	WW	YW	RADG	SC	DOC	CLAW	ANGLE	HS	HP	CEM	MILK	UDDER	TEAT	FL
+11	-1.0	+72	+143	+.35	+1.02	+22	+.40	+.52	+.33	+8.9	+12	+30	+.54	+.64	+1.07

CW	MARB	RE	Dam Progeny Record	BWR	WWR	YWR	IMF	UREA	RBFT	RPFT
+76	+1.00	+.96		2-99	2-105	2-103	2-118	2-101	2-108	2-104

Sydenstricker Genetics

No holes in this EPD profile, and his grandam was our pick of the Circle A dispersion. Maternal grandsire was selected by Leachman Cattle of Colorado in our 2022 Production sale, and has become a well-proven source of Marbling, structure and docility. Selling half interest and full possession.

LOT 3 - SYDGEN VERIFIED 5338

LOT 5 - SYDGEN VALIDATE 5278

B URF Alpha G138

Birth Date: 11-20-2019 Bull *19806618 Tattoo: G138

REFERENCE SIRE

Claw	Angle	HS
+.38	+.30	+.34

RADG	YH
+.33	+.8

HP	DOC
+11.2	+29

$M	+77
CW +81	$W +96
MARB +.82	$F +127
RE +1.00	$B +195
FAT -.013	$C +330

CED	BW	WW	YW	SC	MILK	MW
+13	-.4	+90	+150	+1.56	+30	+118

Alpha is the sire of the $45,000 SydGen Empire 3715, as well as several of the top bulls in last year's Influence sale. One of our very top growth sires, and ranking in the top 25% in a multitude of traits.

7 WAF Alpha J12M1

Birth Date: 09-04-2024 Bull +*21279972 Tattoo: 12M1

BW	RATIO	WW	RATIO	YW	RATIO	ADJ HIP	ADJ SC
80	100	701	100	1042	100	48.0	34.72

*URF Alpha G138
#*Bar R Jet Black 5063
+*URF Sarah 1514
#*Connealy Black Granite
Bar R Iris Anita 0113
#+*R B Tour Of Duty 177
+*Yon Sarah Y79

*WAF Blue Lucy Bird J02
*SydGen Blueprint
*WAF Lucy Bird F02
#+*KM Broken Bow 002
+*Sitz Florabelle Fanny 4735
+*H P C A Early Bird 65
+*Spruce Mtn Lucy 2638

$M	+62
$W	+65
$F	+117
$B	+173
$C	+286

CED	BW	WW	YW	RADG	SC	DOC	CLAW	ANGLE	HS	HP	CEM	MILK	UDDER	TEAT	FL
+6	+1.9	+75	+136	+.27	+.29	+13	+.51	+.31	+.42	+12.2	+10	+23	+.49	+.51	+1.07

CW	MARB	RE	Dam Progeny Record	BWR	WWR	YWR	IMF	UREA	RBFT	RPFT
+71	+.62	+.99		2-100	1-100	1-100	6-100	6-100	6-100	6-101

Wallis Angus Farm

The first of four flush brothers by Alpha out of Billy's favorite Blueprint daughter. Rare opportunity to buy four flush brothers that could add tremendous uniformity to a large herd.

8 WAF Alpha J12M3

Birth Date: 09-13-2024 Bull +*21279975 Tattoo: 12M3

BW	RATIO	WW	RATIO	YW	RATIO	ADJ HIP	ADJ SC
92	100	758	100	1163	100	50.2	34.51

*URF Alpha G138
#*Bar R Jet Black 5063
+*URF Sarah 1514
#*Connealy Black Granite
Bar R Iris Anita 0113
#+*R B Tour Of Duty 177
+*Yon Sarah Y79

*WAF Blue Lucy Bird J02
*SydGen Blueprint
*WAF Lucy Bird F02
#+*KM Broken Bow 002
+*Sitz Florabelle Fanny 4735
+*H P C A Early Bird 65
+*Spruce Mtn Lucy 2638

$M	+77
$W	+89
$F	+123
$B	+187
$C	+320

CED	BW	WW	YW	RADG	SC	DOC	CLAW	ANGLE	HS	HP	CEM	MILK	UDDER	TEAT	FL
+7	+1.6	+84	+149	+.31	+.75	+22	+.47	+.32	+.50	+13.2	+14	+32	+.44	+.40	+1.06

CW	MARB	RE	Dam Progeny Record	BWR	WWR	YWR	IMF	UREA	RBFT	RPFT
+75	+.91	+.82		2-100	1-100	1-100	6-100	6-100	6-100	6-101

Wallis Angus Farm

Offering the top adj. YW of the four flush brothers, and the top $C Value, as well as being a Show Me Select service sire for heifers, he's sure to have friends on sale day. Selling half interest and full possession.

9 WAF Alpha J12M4

Birth Date: 09-15-2024 Bull +*21279982 Tattoo: 12M4

BW	RATIO	WW	RATIO	YW	RATIO	ADJ HIP	ADJ SC
77	100	710	100	1124	100	48.3	34.07

*URF Alpha G138
#*Bar R Jet Black 5063
+*URF Sarah 1514
#*Connealy Black Granite
Bar R Iris Anita 0113
#+*R B Tour Of Duty 177
+*Yon Sarah Y79

*WAF Blue Lucy Bird J02
*SydGen Blueprint
*WAF Lucy Bird F02
#+*KM Broken Bow 002
+*Sitz Florabelle Fanny 4735
+*H P C A Early Bird 65
+*Spruce Mtn Lucy 2638

$M	+96
$W	+87
$F	+109
$B	+159
$C	+302

CED	BW	WW	YW	RADG	SC	DOC	CLAW	ANGLE	HS	HP	CEM	MILK	UDDER	TEAT	FL
+3	+2.5	+80	+132	+.25	+.73	+25	+.38	+.25	+.73	+13.3	+15	+31	+.39	+.30	+1.07

CW	MARB	RE	Dam Progeny Record	BWR	WWR	YWR	IMF	UREA	RBFT	RPFT
+68	+.54	+.85		2-100	1-100	1-100	6-100	6-100	6-100	6-101

Wallis Angus Farm

Offering the top $Maternal Value and the top Docility EPD of these brothers, he should leave some productive daughters. Selling half interest and full possession.

LOT 8 -
WAF ALPHA J12M3

LOT 9 -
WAF ALPHA J12M4

10 WAF Alpha J12M6

Birth Date: 09-19-2024 Bull +*21279995 Tattoo: 12M6

BW	RATIO	WW	RATIO	YW	RATIO	ADJ HIP	ADJ SC
62	100	515	100	910	100	47.4	30.20

*URF Alpha G138
#*Bar R Jet Black 5063
+*URF Sarah 1514
#*Connealy Black Granite
Bar R Iris Anita 0113
#+*R B Tour Of Duty 177
+*Yon Sarah Y79

*WAF Blue Lucy Bird J02
*SydGen Blueprint
*WAF Lucy Bird F02
#+*KM Broken Bow 002
+*Sitz Florabelle Fanny 4735
+*H P C A Early Bird 65
+*Spruce Mtn Lucy 2638

$M	+57
$W	+95
$F	+122
$B	+196
$C	+311

CED	BW	WW	YW	RADG	SC	DOC	CLAW	ANGLE	HS	HP	CEM	MILK	UDDER	TEAT	FL
+8	+1.5	+94	+165	+.34	+1.25	+11	+.51	+.34	+.23	+12.2	+15	+30	+.53	+.44	+1.02

CW	MARB	RE	Dam Progeny Record	BWR	WWR	YWR	IMF	UREA	RBFT	RPFT
+78	+1.00	+.90		2-100	1-100	1-100	6-100	6-100	6-100	6-101

Wallis Angus Farm.

Here is the top Marbling EPD of the four brothers, ensuring plenty of carcass potential in his calf crop. Blueprint, the maternal grandsire of these four brothers, is an exceptional combination of growth and maternal traits. Qualifies as a Show Me Select and as a SydGen Influence service sire.

11 SydGen Alpha 5240

Birth Date: 02-05-2025 Bull *21484273 Tattoo: 5240

BW	RATIO	WW	RATIO	YW	RATIO	ADJ HIP	ADJ SC
73	95	691	116	1064	94	49.3	35.76

*URF Alpha G138
#*Bar R Jet Black 5063
+*URF Sarah 1514
#*Connealy Black Granite
Bar R Iris Anita 0113
#+*R B Tour Of Duty 177
+*Yon Sarah Y79

*SydGen Entense 9241
+*SydGen Supreme 6256
*SydGen Entense 7098
#*V A R Generation 2100
*SydGen Entense 3043
#Connealy Cool 39L
+*SydGen Entense 3757

$M	+115
$W	+97
$F	+113
$B	+191
$C	+363

CED	BW	WW	YW	RADG	SC	DOC	CLAW	ANGLE	HS	HP	CEM	MILK	UDDER	TEAT	FL
+10	+0	+85	+132	+.24	+1.28	+27	+.36	+.39	+.41	+13.6	+11	+27	+.70	+.80	+1.18

CW	MARB	RE	Dam Progeny Record	BWR	WWR	YWR	IMF	UREA	RBFT	RPFT
+69	+.95	+1.17		2-102	2-100	2-93	2-100	2-103	2-87	2-92

Sydenstricker Genetics

Dam is sired by the $80,000 top-selling bull in the 2017 Influence Sale. He ranks in the top 4% of non-parent bulls for $Combination with an EPD profile that reads strong across the board.

Tips on Using Yearling Bulls

Yearling bulls have many advantages: fresher genetics, better selection, etc. Studies have shown bulls used as yearlings sire more calves in their lifetime than bulls held until they are two. Also, buyers who manage them well can often resell them as three or four-year-olds and recover their purchase price.

A few tips from our experience:

1. If your group has too many cows or heifers for one yearling bull (we suggest 10-15), don't put all the bulls out at the start of the season. If you turn them all out at once, they are likely to all lose weight and perhaps all go temporarily sterile at the same time. If you have two bulls, put one in for two weeks, then pull him and turn out the other one. The forced rest and a little feed and fly control will make him stronger. Using the every two week rotation, if one bull is a stronger breeder, he will always be covering what the other bull missed. Furthermore, running multiple bulls in the Midwest often results in broken penises; it's just different out West where the pastures are so much larger.

2. A yearling bull should not be out in a Missouri pasture from mid-July through August. Bulls generally shed their first two incisors about 18-20 months of age. That combined with fescue endophyte and heat stress could cause the bull to get so nutritionally stressed that it will take a long time to get him back in shape.

C — DE-SU Volunteer B122

Birth Date: 07-31-2018 | Bull +*19352491 | Tattoo: B122

REFERENCE SIRE

Claw	Angle	HS
+.37	+.43	+.51

RADG	YH
+.32	+1.5

HP	DOC
+13.2	+16

	$M +64
CW +81	$W +89
MARB +1.70	$F +140
RE +.78	$B +247
FAT +.004	$C +384

CED	BW	WW	YW	SC	MILK	MW
+12	+.2	+77	+145	+1.03	+42	+87

One of the breed's most powerful, proven combinations of CED, Marbling and $C, and sire of numerous top-sellers at SydGen, Brinkley Angus Ranch, and other top sales.

12 — SydGen Volunteer 5096

Birth Date: 01-09-2025 | Bull +*21322771 | Tattoo: 5096

BW	RATIO	WW	RATIO	YW	RATIO	ADJ HIP	ADJ SC
66	100	535	100	1017	100	49.3	35.49

+*DE-SU Volunteer B122
- #*E W A Peyton 642
  - #+*Quaker Hill Manning 4EX9
  - #+*E W A 444 of 968 Progress
- +*E W A 3128 of 9O67 Weigh Up
  - #*Plattemere Weigh Up K360
  - +*Rita 9O67 of Rita 5M13 Obj

SydGen Royal Lass 7238
- +SydGen Woodford 5072
  - #+SydGen 928 Destination 5420
  - SydGen Forever Lady 7214
- SydGen Royal Lass 1521
  - #*SydGen Trust 6228
  - SydGen Royal Lass 6563

$M	+107
$W	+67
$F	+108
$B	+194
$C	+359

CED	BW	WW	YW	RADG	SC	DOC	CLAW	ANGLE	HS	HP	CEM	MILK	UDDER	TEAT	FL
+13	-1.7	+51	+96	+.26	+1.12	+13	+.26	+.42	+.64	+17.2	+16	+37	+.32	+.60	+1.15

CW	MARB	RE	Dam Progeny Record	BWR	WWR	YWR	IMF	UREA	RBFT	RPFT
+52	+1.37	+.61		6-121	5-105	5-103	6-82	6-104	6-100	6-88

Sydenstricker Genetics

IVF calf that is a maternal brother to the $20,000 top-selling bull calf in our '22 Sale, SydGen Blanton 2014, and the only direct son of Volunteer offered today. He was orphaned by his recipient dam a month prior to weaning in August.

13 — BCA Volunteer 5034

Birth Date: 02-23-2025 | Bull +*21412424 | Tattoo: 5034

BW	RATIO	WW	RATIO	YW	RATIO	ADJ HIP	ADJ SC
79	100	701	100	1159	100	52.4	35.92

+*DE-SU Volunteer B122
- #*E W A Peyton 642
  - #+*Quaker Hill Manning 4EX9
  - #+*E W A 444 of 968 Progress
- +*E W A 3128 of 9O67 Weigh Up
  - #*Plattemere Weigh Up K360
  - +*Rita 9O67 of Rita 5M13 Obj

+*SydGen MO Blackbird GA 2767
- #+SydGen 928 Destination 5420
  - #B/R Destination 727-928
  - +Shady Brook Entense 76D 29H
- +SydGen Blackbird GA 051
  - #+*EXAR New Look 2971
  - S A F Blackbird 6028

$M	+76
$W	+92
$F	+129
$B	+214
$C	+354

CED	BW	WW	YW	RADG	SC	DOC	CLAW	ANGLE	HS	HP	CEM	MILK	UDDER	TEAT	FL
+14	+.2	+76	+126	+.26	+.52	+19	+.33	+.44	+.69	+14.3	+11	+39	+.42	+.54	+1.01

CW	MARB	RE	Dam Progeny Record	BWR	WWR	YWR	IMF	UREA	RBFT	RPFT
+75	+1.10	+1.15		9-98	10-99	6-100	14-104	14-104	14-97	14-87

Blair Carney Angus

Dam has served as a donor for BCAngus and SydGen, and her dam is also the dam of the $48,000 SydGen Liberty GA 8627, the maternal grandsire of Enhance. Solid EPD profile, culminating in a top 5% ranking for $C.

LOT 13 -
BCA VOLUNTEER 5034

LOT 17 -
SYDGEN GIBBONS 5324

14 — KG Indeed 4447

Birth Date: 05-16-2024 | Bull 21496076 | Tattoo: 4447

BW	RATIO	WW	RATIO	YW	RATIO	ADJ HIP	ADJ SC
74	100	753	104	1379	102	52.7	

+*Mead Indeed
- #+*LD Capitalist 316
  - #*Connealy Capitalist 028
  - LD Dixie Erica 2053
- #*Mead Primrose N198
  - #*Plattemere Weigh Up K360
  - #Mead Primrose K247

KG Rito Blackcap 1840
- *SydGen Wake Up Call 5519
  - +*SydGen Wake Up Call 9446
  - +*G A R Complete 1411
- KG Rito Blackcap 1519
  - KG Country Road 120
  - T L Rito Blackcap 802

$M	+74
$W	+74
$F	+113
$B	+162
$C	+284

CED	BW	WW	YW	RADG	SC	DOC	CLAW	ANGLE	HS	HP	CEM	MILK	UDDER	TEAT	FL
I+7	I+1.3	I+70	I+121	I+.27	I+.67	I+22	I+.41	I+.44	I+.68	I+10.4	I+10	I+34	I+.58	I+.54	I+1.04

CW	MARB	RE	Dam Progeny Record	BWR	WWR	YWR	IMF	UREA	RBFT	RPFT
I+59	I+.61	I+.60		2-100	2-105	2-103				

Graupman Angus

Genomic enhanced EPDs will be posted on sale day. Sire is a maternal brother to Mead Magnitude, and Wake Up Call is a maternal brother to CC&7.

15 — KG Archie 5343

Birth Date: 01-20-2025 | Bull 21490288 | Tattoo: 5343

BW	RATIO	WW	RATIO	YW	RATIO	ADJ HIP	ADJ SC
74	95	760	108	1384	110	53.0	

+*SydGen Archie 0652
- #*E W A Peyton 642
  - #+*Quaker Hill Manning 4EX9
  - #+*E W A 444 of 968 Progress
- +*SydGen Mary Blackbird 6802
  - #+*SydGen FATE 2800
  - *Tehama Mary Blackbird B244

KG Estelle 2227
- *SydGen Big Branch 6653
  - +*BCA Jack Black 4112
  - *SydGen Roseanne 3346
- KG Estelle 2055
  - *SydGen Wake Up Call 5519
  - KG Estelle 1185

$M	+33
$W	+73
$F	+109
$B	
$C	

CED	BW	WW	YW	RADG	SC	DOC	CLAW	ANGLE	HS	HP	CEM	MILK	UDDER	TEAT	FL
+12	+.3	+79	+147			+20					+11	+32			

CW	MARB	RE	Dam Progeny Record	BWR	WWR	YWR	IMF	UREA	RBFT	RPFT
				1-95	1-108	1-110				

Graupman Angus

Sire was one of the top selling fall yearlings in the 2021 sale, and his sons have been sought after in previous Influence sales. Solid calving ease combined with extra frame to sire top selling, efficient feeders.

16 — SydGen Gibbons 5229

Birth Date: 02-03-2025 | Bull *21484272 | Tattoo: 5229

BW	RATIO	WW	RATIO	YW	RATIO	ADJ HIP	ADJ SC
80	104	668	112	1170	103	51.2	36.69

SydGen Gibbons 2582
- +*DE-SU Volunteer B122
  - #*E W A Peyton 642
  - +*E W A 3128 of 9O67 Weigh Up
- SydGen Forever Lady 7495
  - *SydGen Rock Star 3461
  - *SydGen Forever Lady 5573

BMA Ruby Rose 928
- #*SydGen Exceed 3223
  - +*SydGen Googol
  - +*SydGen Forever Lady 1255
- BMA Ruby Rose 567
  - #+*SydGen Black Pearl 2006
  - BMA Ruby Rose 120

$M	+104
$W	+83
$F	+124
$B	+192
$C	+353

CED	BW	WW	YW	RADG	SC	DOC	CLAW	ANGLE	HS	HP	CEM	MILK	UDDER	TEAT	FL
+9	+.9	+66	+117	+.28	+1.09	+24	+.45	+.50	+.30	+16.9	+12	+38	+.22	+.38	+1.11

CW	MARB	RE	Dam Progeny Record	BWR	WWR	YWR	IMF	UREA	RBFT	RPFT
+66	+1.00	+.66		4-106	3-101	3-99	18-123	18-100	18-104	18-103

Sydenstricker Genetics

The natural calf out of the $25,000 Blue Mound Angus donor who came to us through the 2022 Power Performance Pedigree Sale at Mountain View. This powerful calf's sire is in service at Chateau Angus, Carson, IA and Maryville, MO.

17 — SydGen Gibbons 5324

Birth Date: 02-24-2025 | Bull *21484288 | Tattoo: 5324

BW	RATIO	WW	RATIO	YW	RATIO	ADJ HIP	ADJ SC
84	109	649	109	1148	101	52.2	35.86

SydGen Gibbons 2582
- +*DE-SU Volunteer B122
  - #*E W A Peyton 642
  - +*E W A 3128 of 9O67 Weigh Up
- SydGen Forever Lady 7495
  - *SydGen Rock Star 3461
  - *SydGen Forever Lady 5573

*SydGen Erica 9639
- *SydGen Merit 6553
  - #*SydGen Exceed 3223
  - +*H P C A Prophet A104
- SydGen Erica 5055
  - #+*SydGen Dealer 9883
  - SydGen Erica 8020

$M	+86
$W	+76
$F	+89
$B	+160
$C	+294

CED	BW	WW	YW	RADG	SC	DOC	CLAW	ANGLE	HS	HP	CEM	MILK	UDDER	TEAT	FL
+7	+.3	+61	+105	+.21	+.37	+4	+.36	+.48	+.49	+14.0	+8	+37	+.66	+.86	+1.06

CW	MARB	RE	Dam Progeny Record	BWR	WWR	YWR	IMF	UREA	RBFT	RPFT
+49	+1.07	+.43		4-112	4-105	4-106	4-92	4-95	4-92	4-92

Sydenstricker Genetics

Yet another Show Me Select and SydGen Influence qualified heifer bull, from a solid producing dam and a cow family developed here for 25 years. A little extra frame and stretch in this one.

18 SydGen Pickett GA 5281

Birth Date: 02-13-2025 Bull *21484284 Tattoo: 5281

BW	RATIO	WW	RATIO	YW	RATIO	ADJ HIP	ADJ SC
91	118	612	103	1164	103	49.5	38.51

*SydGen Pickett BDE 3109
+*DE-SU Volunteer B122
#BDE Forever Lady 5120
*SydGen Rita GA 8966
+*BCA Patriarch 4113
*SydGen Rita 5730
#*E W A Peyton 642
+*E W A 3128 of 9067 Weigh Up
+*SydGen Black Diamond 2769
BDE Forever Lady 2137
#+SydGen 928 Destination 5420
SydGen Anita 8611
*SydGen Rock Star 3461
+*SydGen Rita 3508

$M	+70
$W	+53
$F	+94
$B	+170
$C	+290

CED	BW	WW	YW	RADG	SC	DOC	CLAW	ANGLE	HS	HP	CEM	MILK	UDDER	TEAT	FL
+7	+.4	+57	+114	+.28	+1.99	+20	+.39	+.46	+.36	+16.9	+6	+28	+.52	+.61	+.97

CW	MARB	RE	Dam Progeny Record	BWR	WWR	YWR	IMF	UREA	RBFT	RPFT
+45	+.90	+1.12		5-117	4-110	4-109	4-75	4-112	4-92	4-69

Sydenstricker Genetics

Sire was a popular selection of Amonett Farms in our 2023 offering, and maternal grandam was the $100,000 feature of our 2018 fall sale. A granddaughter of 5730 was the $300,000 top-selling female in the 2025 Express Ranches' Big Event, and another granddaughter brought $50,000 in our 2025 fall sale.

19 Dalbey Mc Volunteer 418

Birth Date: 02-20-2024 Bull 21129603 Tattoo: 418

BW	RATIO	WW	RATIO	YW	RATIO	ADJ HIP	ADJ SC
77	104	762	115	1319	109		39.89

*SydGen Volunteer 1638
+*DE-SU Volunteer B122
+*EXAR Empress 8749
Dalbey Mc Queen Mother 042
#SydGen Enhance
Dalbey Mc Queen Mother 426
#*E W A Peyton 642
+*E W A 3128 of 9067 Weigh Up
+*B/R Nationwide 69
*OSU Empress 5136
#*SydGen Exceed 3223
SydGen Rita 2618
+E&b Upward 1000
Dalbey 304 Queen Mother J535

$M	+59
$W	+65
$F	+118
$B	+179
$C	+291

CED	BW	WW	YW	RADG	SC	DOC	CLAW	ANGLE	HS	HP	CEM	MILK	UDDER	TEAT	FL
I+6	I+1.6	I+67	I+125		I+1.52	+22					I+7	I+35			I+1.05

CW	MARB	RE	Dam Progeny Record	BWR	WWR	YWR	IMF	UREA	RBFT	RPFT
+69	+.67	+1.00		3-97	3-98	3-98	5-93	5-102	5-103	5-91

Dalbey-McIntyre

These twin bulls, lots 19 and 20, bring a nice, well-balanced EPD profile and excellent performance, from a cow family developed by the Dalbey family for over 50 years.

20 Dalbey Mc Volunteer 419

Birth Date: 02-20-2024 Bull 21129604 Tattoo: 419

BW	RATIO	WW	RATIO	YW	RATIO	ADJ HIP	ADJ SC
69	100	727	100	1300	100		38.39

*SydGen Volunteer 1638
+*DE-SU Volunteer B122
+*EXAR Empress 8749
Dalbey Mc Queen Mother 042
#SydGen Enhance
Dalbey Mc Queen Mother 426
#*E W A Peyton 642
+*E W A 3128 of 9067 Weigh Up
+*B/R Nationwide 69
*OSU Empress 5136
#*SydGen Exceed 3223
SydGen Rita 2618
+E&b Upward 1000
Dalbey 304 Queen Mother J535

$M	+58
$W	+65
$F	+115
$B	+181
$C	+293

CED	BW	WW	YW	RADG	SC	DOC	CLAW	ANGLE	HS	HP	CEM	MILK	UDDER	TEAT	FL
I+6	I+1.6	I+67	I+125		I+1.43	I+21					I+7	I+35			I+1.05

CW	MARB	RE	Dam Progeny Record	BWR	WWR	YWR	IMF	UREA	RBFT	RPFT
I+63	I+.81	I+.89		3-97	3-98	3-98	5-93	5-102	5-103	5-91

Dalbey-McIntyre

Should have genomic enhanced EPDs available by sale day. Great opportunity to add consistency to your calf crop with full brother bulls.

21 SydGen Stout 5243

Birth Date: 02-05-2025 Bull 21484274 Tattoo: 5243

BW	RATIO	WW	RATIO	YW	RATIO	ADJ HIP	ADJ SC
72	94	612	103	1194	105	51.1	34.76

+*SydGen Stout 3224
*Basin Jameson 1076
#*SydGen Primrose 0037
SydGen Blackbird Lady 8554
*SydGen Rock Star 3461
+SydGen Blackbird Lady 4862
+*Basin Deposit 6249
*Basin Joy 9140
#SydGen Enhance
#*SydGen Primrose 8051
+SydGen Rocky Road 2060
+SydGen Forever Lady 8420
#*Connealy Forward
SydGen Blackbird Lady 1059

$M	+74
$W	+78
$F	+109
$B	+162
$C	+284

CED	BW	WW	YW	RADG	SC	DOC	CLAW	ANGLE	HS	HP	CEM	MILK	UDDER	TEAT	FL
+10	+2.4	+87	+146	+.27	+.22	+18	+.44	+.47	+.51	+15.2	+14	+24	+.59	+.78	+1.10

CW	MARB	RE	Dam Progeny Record	BWR	WWR	YWR	IMF	UREA	RBFT	RPFT
+69	+.64	+.54		5-102	5-103	5-101	5-70	5-99	5-86	5-93

Sydenstricker Genetics

Sire is also featured at Amonett Farms, Byrdstown, TN, and this grandson of the $600,000 Basin Jameson shows exceptional phenotype. Dam is a daughter of the top-selling bull in the 2014 SydGen offering, from a cow base developed at Gartner-Denowh Angus Ranch, Sidney, MT. Sire is a maternal brother to Lot 22.

LOT 21 -
SYDGEN STOUT 5243

LOT 22 -
SYDGEN 2588
BLUEPRINT 5267

22 SydGen 2588 Blueprint 5267

Birth Date: 02-10-2025 Bull *21484279 Tattoo: 5267

BW	RATIO	WW	RATIO	YW	RATIO	ADJ HIP	ADJ SC
79	103	765	128	1514	133	53.4	35.45

*SydGen Blueprint 2588
*SydGen Blueprint
+*Spruce Mtn Lucy 8050
#*SydGen Primrose 0037
#SydGen Enhance
#*SydGen Primrose 8051
#+*KM Broken Bow 002
+*Sitz Florabelle Fanny 4735
#+*K C F Bennett Fortress
+*Riverbend Lucy Z1165
#*SydGen Exceed 3223
SydGen Rita 2618
#*Mead Magnitude
+*SydGen Primrose 3755

$M	+89
$W	+94
$F	+143
$B	+208
$C	+359

CED	BW	WW	YW	RADG	SC	DOC	CLAW	ANGLE	HS	HP	CEM	MILK	UDDER	TEAT	FL
+6	+2.8	+102	+177	+.35	+.61	+25	+.33	+.46	+.54	+12.1	+14	+23	+.42	+.57	+1.14

CW	MARB	RE	Dam Progeny Record	BWR	WWR	YWR	IMF	UREA	RBFT	RPFT
+93	+.92	+.69		4-103	4-113	3-113	6-81	6-100	6-91	6-96

Sydenstricker Genetics

He dominated his contemporary group, posting the highest adj. YW ratio ever at SydGen. Earned the highest EPDs for growth in the entire offering, and one of the highest $Combination Values. Maternal sisters sold for $55,000 and $15,000. A maternal sister to his Pathfinder Dam® brought $40,000 in our 2021 offering, where his grandam sold for $25,000, later producing a $20,000 son. Selling half interest and full possession.

23 BCA Vince 5010 [NHF]

Birth Date: 02-13-2025 Bull *21412407 Tattoo: 5010

BW	RATIO	WW	RATIO	YW	RATIO	ADJ HIP	ADJ SC
74	94	709	98	1218	102	52.1	38.10

*SydGen II Lombardi 9045
+*ECO Lombardi 1512
Indian Springs Lucy 885
+*BCA Mary Blackbird 9137
#3F Epic 4631
BCA Mary Blackbird 5119
#*V A R Discovery 2240
+*RB Lady 7125-890-2170
#*Jindra Double Vision
+ISA Lucy A369
*Varilek Product 2010 04
Zebo Queen 1072
BC Trust 1626
+*BCA Mary Blackbird 2742

$M	+65
$W	+73
$F	+131
$B	+217
$C	+346

CED	BW	WW	YW	RADG	SC	DOC	CLAW	ANGLE	HS	HP	CEM	MILK	UDDER	TEAT	FL
+7	+1.6	+76	+142	+.32	+1.30	+18	+.61	+.53	+.52	+13.4	+11	+28	+.54	+.52	+1.12

CW	MARB	RE	Dam Progeny Record	BWR	WWR	YWR	IMF	UREA	RBFT	RPFT
+74	+1.39	+.59		5-98	5-103	4-103	5-113	5-102	5-103	5-106

Blair Carney Angus

Sire, "Vince," has sired some of the top selling females ever in the November SydGen Production Sales. This one is a descendant of the $420,000-valuation BCA Mary Blackbird 2742 that served as a donor for High Roller Angus in Texas. Show Me Select and SydGen Influence qualified service sire for heifers.

24 BCA Bruce 5041

Birth Date: 02-25-2025 Bull *21412429 Tattoo: 5041

BW	RATIO	WW	RATIO	YW	RATIO	ADJ HIP	ADJ SC
71	95	775	112	1221	104	50.0	38.50

+*BCA Jack Black 2110
+*BCA Jack Black 4112
+*SydGen Rita 4860
*BCA Mary Blackbird 2046
*SydGen II Lombardi 9045
+*BCA Mary Blackbird 9138
#+SydGen 928 Destination 5420
SydGen Anita 8611
#+*SydGen FATE 2800
#SydGen Rita 8043
+*ECO Lombardi 1512
Indian Springs Lucy 885
#SydGen Enhance
BCA Mary Blackbird 5119

$M	+52
$W	+66
$F	+136
$B	+225
$C	+344

CED	BW	WW	YW	RADG	SC	DOC	CLAW	ANGLE	HS	HP	CEM	MILK	UDDER	TEAT	FL
+10	+1.7	+76	+134	+.32	+1.36	+18	+.42	+.57	+.69	+9.3	+9	+20	+.38	+.24	+1.07

CW	MARB	RE	Dam Progeny Record	BWR	WWR	YWR	IMF	UREA	RBFT	RPFT
+72	+1.32	+.91		2-95	2-108	2-102	2-116	2-106	2-116	2-106

Blair Carney Angus

Another top calf from the Mary Blackbird cow family developed at Tehama Angus Ranch in California. Several top females wrapped up in this pedigree, and a well balanced EPD profile especially strong for carcass merit.

D — SydGen Enhance

REFERENCE SIRE

Birth Date: 01-27-2015 | Bull #18170041 | Tattoo: 5209

Claw	Angle	HS
+.38	+.57	+.29

RADG	YH
+.33	+.8

HP	DOC
+11.7	+32

CW	MARB	RE	FAT
+52	+1.19	+.64	-.010

$M	$W	$F	$B	$C
+66	+79	+98	+179	+298

CED	BW	WW	YW	SC	MILK	MW
+7	+.6	+68	+133	+1.41	+29	+66

The bull that defined the $Combination index with his first calf crops. He is the mostly highly proven sire in the breed, with over 19,000 progeny in the database, and 5,320 daughters in production.

WORTHINGTON LOYALTY - SIRE OF LOT 28

SYDGEN ETERNITY 0046 - GRANDSIRE OF LOTS 29-32

25 — SydGen 0422 Enhance 3940

Birth Date: 09-27-2023 | Bull 20777713 | Tattoo: 3940

BW	RATIO	WW	RATIO	YW	RATIO	ADJ HIP	ADJ SC
76	103	540	100	982	100	49.8	33.68

*SydGen Enhance 0422
#SydGen Enhance
*SydGen Rita 5730
#*SydGen Exceed 3223
SydGen Rita 2618
*SydGen Rock Star 3461
+*SydGen Rita 3508

SydGen Blanche 7612
#Connealy Cool 39L
+*SydGen Blanche 4866
#Connealy Heat 0243
#+JMc Jeena Allie 8345 5399
SydGen Process 2412
+SydGen Blanche 0610

$M	$W	$F	$B	$C
+50	+69	+119	+179	+282

CED	BW	WW	YW	RADG	SC	DOC	CLAW	ANGLE	HS	HP	CEM	MILK	UDDER	TEAT	FL
+2	+3.5	+79	+139	+.29	+1.66	+21	+.37	+.44	+.54	+10.7	+3	+26	+.40	+.22	+.94

CW	MARB	RE
+70	+1.00	+.19

Dam Progeny Record	BWR	WWR	YWR	IMF	UREA	RBFT	RPFT
	5-98	5-99	4-100	1-120	1-99	1-113	1-106

Raithel Angus

Purchased at side of dam in the 2023 Fall Sale, he has developed into an impressive sire, and is only being offered because Raithels are retaining several top daughters. Rare opportunity here to purchase a proven sire that can handle a lot of cows immediately, with a solid EPD profile for growth, soundness and carcass merit.

26 — Power Rocky 704

Birth Date: 08-15-2024 | Bull 21252400 | Tattoo: 704

BW	RATIO	WW	RATIO	YW	RATIO	ADJ HIP	ADJ SC
66	128	777	117	1291	100	51.0	34.22

+*SydGen Bonus 8084
#*SydGen Exceed 3223
+*SydGen Blackcap 5371
+*SydGen Googol
+*SydGen Forever Lady 1255
#+*G A R Prophet
+*H P C A 5050 212

RCC Eisa Elba 703
#+*PVF Insight 0129
RCC Eisa Elba 779
#*S A V Brilliance 8077
+*PVF Missie 790
#*S S Objective T510 0T26
RCC Eisa Elba 019

$M	$W	$F	$B	$C
+50	+60	+104	+159	+256

CED	BW	WW	YW	RADG	SC	DOC	CLAW	ANGLE	HS	HP	CEM	MILK	UDDER	TEAT	FL
+3	+2.7	+73	+128	+.30	+.81	+18	+.53	+.64	+.46	+10.5	+9	+21	+.54	+.38	+1.07

CW	MARB	RE
+56	+.38	+1.38

Dam Progeny Record	BWR	WWR	YWR	IMF	UREA	RBFT	RPFT
	5-102	5-98	2-106				

Power Angus Ranch

Another age-advantaged bull from the Exceed sire line that is ready to breed several cows this spring. Dam was bred by Ragsdale Cattle Co., Paris, MO, with a solid production record. Note REA EPD in the top 2% of the breed.

27 — KG Style 5337

Birth Date: 02-25-2025 | Bull *21490290 | Tattoo: 5337

BW	RATIO	WW	RATIO	YW	RATIO	ADJ HIP	ADJ SC
80	102	615	88	1161	92	51.6	

*SydGen Style 2680
*SydGen Buffett 8615
*44 Lady Jaye 77562
+*SydGen Omaha 5026
SydGen Everelda 4134
*Riverbend Top Game B072
*44 Lady Jaye 4312

*SydGen Blackcap 1501
#*S S Enforcer E812
+*Spruce Mtn Blackcap 7147
#SydGen Enhance
#S S Miss Daybreak K011 3K17
#+*Baldridge Colonel C251
Spruce Mtn Blackcap 4018

$M	$W	$F	$B	$C
+58	+58	+100	+177	+288

CED	BW	WW	YW	RADG	SC	DOC	CLAW	ANGLE	HS	HP	CEM	MILK	UDDER	TEAT	FL
I+6	I+2.0	I+70	I+134	I+.31	I+1.02	I+22	I+.32	I+.43	I+.53	I+10.2	I+13	I+27	I+.48	I+.49	I+1.03

CW	MARB	RE
I+59	I+1.01	I+.92

Dam Progeny Record	BWR	WWR	YWR	IMF	UREA	RBFT	RPFT
	2-106	2-95	2-95	1-93	1-97	1-123	1-85

Graupman Angus

EPDs should be genomic enhanced online by the time you read this, and they will be available sale day. His pedigree is anchored by well-proven sires EXAR Denver, Sitz Top Game, Enhance and Colonel.

28 — ESF Loyalty V405

Birth Date: 09-20-2024 | Bull 21298276 | Tattoo: V405

BW	RATIO	WW	RATIO	YW	RATIO	ADJ HIP	ADJ SC
80	103	855	108	1365	111	51.9	

+*Worthington Loyalty
#*S S Niagara Z29
+*G A R Sure Fire 3697
#*Hoover Dam
Jet S S X144
#+*G A R Sure Fire
+*G A R Prophet F174

#ESF Evona Erica V339
#+*SydGen Black Pearl 2006
#ESF Dealer V319
#*SydGen Trust 6228
SydGen Anita 8611
#+*SydGen Dealer 9883
ESF Evona Erica V195

$M	$W	$F	$B	$C
+60	+79	+112	+192	+309

CED	BW	WW	YW	RADG	SC	DOC	CLAW	ANGLE	HS	HP	CEM	MILK	UDDER	TEAT	FL
+11	+1.5	+78	+144	+.30	-.34	+23	+.47	+.53	+.31	+8.9	+10	+30	+.38	+.51	+1.09

CW	MARB	RE
+66	+1.29	+.55

Dam Progeny Record	BWR	WWR	YWR	IMF	UREA	RBFT	RPFT
	6-105	6-105	3-100	3-121	3-96	3-109	3-108

Eggers Stock Farm

The top ADG bull in the entire ESF Fall '24 calf crop, ranking in the top 15% of the breed for Marbling and $Beef, as well as being strong for CED, Milk, growth and Hair Shed. Sire was top-selling bull in the 2022 Worthington Production Sale at Dadeville, MO. Pathfinder Dam®.

29 — BHF Eternity 426 [AMF-CAF-D2F-DDF-M1F-NHF-OHF-OSF-RDF]

Birth Date: 09-27-2024 | Bull 21292853 | Tattoo: 426

BW	RATIO	WW	RATIO	YW	RATIO	ADJ HIP	ADJ SC
74	101	653	111	1235	111		34.88

*SydGen Eternity BDE 2296
*SydGen Eternity 0046
*BDE Forever Lady 0195
*SydGen Big Branch 6653
*SydGen Evergreen 5005
#*SydGen Exceed 3223
#BDE Forever Lady 5120

BHF Grace 157
*BAF Magnitude 817-614
BHF Grace-Touchstone 721
#*Mead Magnitude
BAF Patty 614
+*SydGen Touchstone 3525
BAF Grace 5050 94412

$M	$W	$F	$B	$C
+61	+85	+125	+195	+314

CED	BW	WW	YW	RADG	SC	DOC	CLAW	ANGLE	HS	HP	CEM	MILK	UDDER	TEAT	FL
+9	+1.9	+86	+162	+.35	+1.23	+25	+.53	+.55	+.65	+14.4	+18	+36	+.70	+.81	+1.06

CW	MARB	RE
+79	+1.00	+.81

Dam Progeny Record	BWR	WWR	YWR	IMF	UREA	RBFT	RPFT
	1-101	1-111	1-111				

Boot Hill Farms

Strong Performance ratios on the age-advantaged bull that is a qualified service sire for heifers in the Show Me Select and SydGen Influence programs.

30 — BHF Eternity 428 [AMF-CAF-D2F-DDF-M1F-NHF-OHF-OSF-RDF]

Birth Date: 10-02-2024 | Bull 21292851 | Tattoo: 428

BW	RATIO	WW	RATIO	YW	RATIO	ADJ HIP	ADJ SC
68	89	639	108	1105	99		31.85

*SydGen Eternity BDE 2296
*SydGen Eternity 0046
*BDE Forever Lady 0195
*SydGen Big Branch 6653
*SydGen Evergreen 5005
#*SydGen Exceed 3223
#BDE Forever Lady 5120

SydGen Burgess 6778
#Connealy Cool 39L
SydGen Burgess 1541
#Connealy Heat 0243
#+JMc Jeena Allie 8345 5399
SydGen Rock 7064
#SydGen Burgess 6491

$M	$W	$F	$B	$C
+92	+94	+129	+187	+335

CED	BW	WW	YW	RADG	SC	DOC	CLAW	ANGLE	HS	HP	CEM	MILK	UDDER	TEAT	FL
+5	+2.6	+82	+139	+.27	+.98	+39	+.56	+.49	+.25	+16.1	+12	+39	+.32	+.42	+1.07

CW	MARB	RE
+79	+.78	+.86

Dam Progeny Record	BWR	WWR	YWR	IMF	UREA	RBFT	RPFT
	4-99	4-102	4-100	2-90	2-96	2-131	2-106

Boot Hill Farms

Strong aged, high $Maternal bull here, exceptional for SC, HP and $Maternal. Dam is a Cool daughter that has been a popular sire for many high maternal programs. Paternal grandsire, Eternity, was top-selling bull calf at $28,000 to Grimmius Cattle Co., in our 2020 fall sale.

31 BHF Eternity 435 [AMF-CAF-D2F-DDF-M1F-NHF-OHF-OSF-RDF]

Birth Date: 11-27-2024 Bull *21292850 Tattoo: 435

BW	RATIO	WW	RATIO	YW	RATIO	ADJ HIP	ADJ SC
80	105	759	129	1116	100		34.14

*SydGen Eternity BDE 2296
*SydGen Eternity 0046
*BDE Forever Lady 0195
#Connealy Cool 39L
*SydGen II Eileenmere 8232
SydGen Eileenmere 2004
*SydGen Big Branch 6653
*SydGen Evergreen 5005
#*SydGen Exceed 3223
#BDE Forever Lady 5120
#Connealy Heat 0243
#+JMc Jeena Allie 8345 5399
#MCATL Pure Product 903-55
SydGen Eileenmere 0055

$M	+67
$W	+88
$F	+127
$B	+175
$C	+294

CED	BW	WW	YW	RADG	SC	DOC	CLAW	ANGLE	HS	HP	CEM	MILK	UDDER	TEAT	FL
+10	+1.0	+79	+142	+.28	+1.53	+24	+.51	+.54	+.88	+14.4	+12	+39	+.53	+.71	+1.09

CW	MARB	RE	Dam Progeny Record	BWR	WWR	YWR	IMF	UREA	RBFT	RPFT
+79	+.55	+.94		2-97	2-116	1-100				

Boot Hill Farms

Another strong aged bull that is a grandson of Eternity and Cool, making him a ¾ brother to Lot 30. He's heifer friendly, and strong for CED, Scrotal, Docility, Millk, and REA EPDs.

32 BHF Eternity 509 [AMF-CAF-D2F-DDF-M1F-NHF-OHF-OSF-RDF]

Birth Date: 01-27-2025 Bull *21452800 Tattoo: 509

BW	RATIO	WW	RATIO	YW	RATIO	ADJ HIP	ADJ SC
80	108	712	108	1258	112		

*SydGen Eternity BDE 2296
*SydGen Eternity 0046
*BDE Forever Lady 0195
+*BHF 1454 Royal Lass 105
#*SydGen KCF Gavel 8361
*SydGen Royal Lass 1454
*SydGen Big Branch 6653
*SydGen Evergreen 5005
#*SydGen Exceed 3223
#BDE Forever Lady 5120
#+*Baldridge Colonel C251
*K C F Miss Fortress B398
#+SydGen Contract 9410
#+SydGen Royal Lass 8833

$M	+71
$W	+75
$F	+120
$B	+164
$C	+284

CED	BW	WW	YW	RADG	SC	DOC	CLAW	ANGLE	HS	HP	CEM	MILK	UDDER	TEAT	FL
+7	+2.9	+74	+137	+.32	+1.86	+12	+.34	+.51	+.40	+15.2	+9	+36	+.37	+.54	+1.06

CW	MARB	RE	Dam Progeny Record	BWR	WWR	YWR	IMF	UREA	RBFT	RPFT
+71	+.42	+.95		3-107	2-104	2-108	1-96	1-98	1-94	1-106

Boot Hill Farms

Maternal grandam, pictured on the next page, had weaned 4 @ 109 when she sold as a $6,500 feature of the 2017 SydGen Production Sale. At Boot Hill, she produced the $14,000 top selling bull in the 2020 SydGen Influence Sale, BHF 1454 Elevate 852, who sired the dam of lot 34 sellling today.

33 BHF Incredible 508 TB [AMF-CAF-D2F-DDF-M1F-NHF-OHF-OSF-RDF]

Birth Date: 12-28-2024 Bull 21452807 Tattoo: 508

BW	RATIO	WW	RATIO	YW	RATIO	ADJ HIP	ADJ SC
75	111	754	115	1316	118		

*SydGen Incredible 2128
+*Riverbend Incredible 9552
*EF Everelda Entense 8445
BFF Blackcap 314
#+*QHF WWA Black Onyx 5Q11
BFF Blackcap 102
#*Panther Cr Incredible 6704
*Lylester Megan Blackcap 139
+*G A R Prophet K263
EF Everelda Entense 6455
#*Connealy Black Granite
+*Wilks Blackcap 0D82
*SydGen Slash 7405
BFF Blackcap of Jeremiah 903

$M	+48
$W	+83
$F	+118
$B	+196
$C	+302

CED	BW	WW	YW	RADG	SC	DOC	CLAW	ANGLE	HS	HP	CEM	MILK	UDDER	TEAT	FL
+9	+1.9	+84	+151	+.31	+.44	+34	+.54	+.53	+.54	+4.5	+12	+28	+.59	+.75	+.96

CW	MARB	RE	Dam Progeny Record	BWR	WWR	YWR	IMF	UREA	RBFT	RPFT
+72	+1.15	+.90		1-111	1-115	1-118				

Boot Hill Farms

Nice EPD profile across the board, highlighted by a top 1% ranking for Docility. Sire ratioed 111 for WW at SydGen, and was selected by Boot Hill from the 2022 Fall SydGen Sale. Two year old dam has a strong production record starting.

34 BHF Incredible 505 [AMF-CAF-D2F-DDF-M1F-NHF-OHF-OSF-RDF]

Birth Date: 03-04-2025 Bull *21452799 Tattoo: 505

BW	RATIO	WW	RATIO	YW	RATIO	ADJ HIP	ADJ SC
75	101	692	105	1105	99		

*SydGen Incredible 2128
+*Riverbend Incredible 9552
*EF Everelda Entense 8445
*BHF 733 Rita 103
+*BHF 1454 Elevate 852
#BHF Rita-Jeremiah 733
#*Panther Cr Incredible 6704
*Lylester Megan Blackcap 139
+*G A R Prophet K263
EF Everelda Entense 6455
#SydGen Enhance
*SydGen Royal Lass 1454
+*BCA Jeremiah 5103
#Rita 1A3 of Rita 8K31 7M96

$M	+80
$W	+71
$F	+108
$B	+203
$C	+343

CED	BW	WW	YW	RADG	SC	DOC	CLAW	ANGLE	HS	HP	CEM	MILK	UDDER	TEAT	FL
+10	+.2	+68	+129	+.30	+.79	+26	+.46	+.42	+.60	+12.3	+16	+30	+.72	+.72	+1.02

CW	MARB	RE	Dam Progeny Record	BWR	WWR	YWR	IMF	UREA	RBFT	RPFT
+61	+1.54	+.48		3-102	2-106	2-100	1-77	1-102	1-100	1-83

Boot Hill Farms

Another good son of 2128 that shows strong CED, growth, and carcass quality. Dam's sire topped the 2020 Influence Sale at $14,000.

SYDGEN C C & 7 - MATERNAL GRANDSIRE OF LOT 35

LOT 35 - BCA GRINDSTONE 5026

35 BCA Grindstone 5026

Birth Date: 02-19-2025 Bull *21412419 Tattoo: 5026

BW	RATIO	WW	RATIO	YW	RATIO	ADJ HIP	ADJ SC
81	105	835	120	1352	115	51.3	42.21

+*Baldridge Grindstone
*DB Iconic G95
*Erica of Ellston T220
+*BCA Anita 3119
#*SydGen C C & 7
SydGen Anita 8611
#*Musgrave 316 Stunner
*DB Ms Discovery D13
#+*Baldridge 38 Special
#*Erica of Ellston R96
#+S A F Connection
SydGen Forever Lady 4087
#*Connealy Forward
#+Three Trees Anita 5133

$M	+89
$W	+98
$F	+134
$B	+182
$C	+325

CED	BW	WW	YW	RADG	SC	DOC	CLAW	ANGLE	HS	HP	CEM	MILK	UDDER	TEAT	FL
+8	+2.1	+90	+159	+.32	+2.67	+30	+.42	+.49	+.51	+15.4	+8	+35	+.60	+.48	+1.04

CW	MARB	RE	Dam Progeny Record	BWR	WWR	YWR	IMF	UREA	RBFT	RPFT
+89	+.66	+.49		11-101	11-109	10-104	10-104	10-98	10-116	10-109

Blair Carney Angus

Dam's progeny record may be the best in the entire offering, and his individual performance sure surfaces near the top, yet he's still a Show Me Select and SydGen Influence qualified heifer bull. Maternal brother brought $5,900 in the '21 sale as a March yearling. Selling half interest and full possession.

36 BCA Grindstone 5047

Birth Date: 02-26-2025 Bull *21412434 Tattoo: 5047

BW	RATIO	WW	RATIO	YW	RATIO	ADJ HIP	ADJ SC
83	108	645	93	1141	97	50.5	38.20

+*Baldridge Grindstone
*DB Iconic G95
*Erica of Ellston T220
*SydGen Blackbird 1117
#SydGen Enhance
#*SydGen Blackbird 7079
#*Musgrave 316 Stunner
*DB Ms Discovery D13
#+*Baldridge 38 Special
#*Erica of Ellston R96
#*SydGen Exceed 3223
SydGen Rita 2618
+*SydGen Omaha 5026
*SydGen Blackbird 1084

$M	+94
$W	+82
$F	+115
$B	+186
$C	+335

CED	BW	WW	YW	RADG	SC	DOC	CLAW	ANGLE	HS	HP	CEM	MILK	UDDER	TEAT	FL
+8	+1.8	+70	+131	+.31	+1.94	+26	+.36	+.44	+.58	+13.3	+8	+39	+.71	+.75	+1.09

CW	MARB	RE	Dam Progeny Record	BWR	WWR	YWR	IMF	UREA	RBFT	RPFT
+61	+1.03	+.64		3-103	3-97	2-101	2-106	2-87	2-83	2-89

Blair Carney Angus

Another heifer-friendly prospect with growth and longevity bred in. His maternal great-grandam weaned 13 calves at SydGen, and his maternal grandam is a Pathfinder.

37 BCA Sequence 5039

Birth Date: 02-24-2025 Bull 21412427 Tattoo: 5039

BW	RATIO	WW	RATIO	YW	RATIO	ADJ HIP	ADJ SC
76	99	698	103	1151	97	51.5	38.47

+*B A R Sequence 1840
*K C F Bennett Exponential
+*G A R Trust F784
BCA Blackcap 6009
*BCA Single Malt
Daltons Blackcap 7268
#*Casino Bomber N33
#*K C F Miss Southside B226
#*SydGen Trust 6228
+*G A R Ambush 0H03
#*SydGen C C & 7
SydGen Anita 8611
#*G A R Predestined
+SBP Blackcap 4055

$M	+83
$W	+57
$F	+81
$B	+158
$C	+288

CED	BW	WW	YW	RADG	SC	DOC	CLAW	ANGLE	HS	HP	CEM	MILK	UDDER	TEAT	FL
+3	+2.5	+67	+114	+.29	+1.06	+28	+.30	+.38	+.11	+13.1	+9	+24	+.73	+.78	+1.11

CW	MARB	RE	Dam Progeny Record	BWR	WWR	YWR	IMF	UREA	RBFT	RPFT
+40	+1.03	+.69		6-100	5-100	4-99	4-113	4-102	4-92	4-110

Blair Carney Angus

Sire was selected from Brinkley Angus Ranch, and has a little extra frame and stretch to sire those top selling feeder calves. Maternal grandam served as a donor at SydGen before being added to Blair's herd.

SYDGEN ROYAL LASS 1454 - DAM OF LOT 39, GRANDAM OF LOT 32

WL-HR Sunshine 2778 - Sire of Lots 41 and 42

38 BHF Smoky TB 405 [AMF-CAF-D2F-DDF-M1F-NHF-OHF-OSF-RDF]

Birth Date: 09-07-2024 Bull 21297357 Tattoo: 405

BW	RATIO	WW	RATIO	YW	RATIO	ADJ HIP	ADJ SC
64	97	681	103	1195	109		33.07

+*SydGen Smokey 2001
+*DE-SU Volunteer B122
+*SydGen Jannet 4830
BHF Blackcap 215
+*BHF 1454 Elevate 852
JLF Blackcap 1755
#*E W A Peyton 642
+*E W A 3128 of 9067 Weigh Up
#*SydGen Trust 6228
#SydGen Jannet 6978
#SydGen Enhance
*SydGen Royal Lass 1454
#+S A F Connection
SydGen Blackcap 9755

$M	+73
$W	+84
$F	+129
$B	+209
$C	+344

CED	BW	WW	YW	RADG	SC	DOC	CLAW	ANGLE	HS	HP	CEM	MILK	UDDER	TEAT	FL
+8	-.6	+75	+134	+.30	+.35	+22	+.46	+.46	+.43	+13.2	+11	+32	+.34	+.47	+1.00

CW	MARB	RE	Dam Progeny Record	BWR	WWR	YWR	IMF	UREA	RBFT	RPFT
+71	+1.16	+.73		1-97	1-103	1-109				

Boot Hill Farms

Sire was the top-selling bull calf in the 2022 SydGen Production Sale, and sire of the top-selling bull calf in the 2025 SydGen Production Sale. Maternal grandsire's dam is pictured above.

39 BHF Enhance TB 414 [AMF-CAF-D2F-DDF-M1F-NHF-OHF-OSF-RDF]

Birth Date: 09-09-2024 Bull +*21294021 Tattoo: 414

BW	RATIO	WW	RATIO	YW	RATIO	ADJ HIP	ADJ SC
70	100	555	100	1059	100		33.14

#SydGen Enhance
#*SydGen Exceed 3223
SydGen Rita 2618
#+SydGen Contract 9410
*SydGen Royal Lass 1454
#+SydGen Royal Lass 8833
+*SydGen Googol
+*SydGen Forever Lady 1255
#*SydGen Liberty GA 8627
#Fox Run Rita 9308
#SydGen Contact
#Basin Lady M017
#*SydGen 1407 Corona 2016
+SydGen Royal Lass 431

$M	+71
$W	+78
$F	+91
$B	+153
$C	+269

CED	BW	WW	YW	RADG	SC	DOC	CLAW	ANGLE	HS	HP	CEM	MILK	UDDER	TEAT	FL
+10	-1.3	+56	+101	+.26	+1.46	+17	+.58	+.55	+.56	+11.8	+6	+42	+.49	+.31	+1.07

CW	MARB	RE	Dam Progeny Record	BWR	WWR	YWR	IMF	UREA	RBFT	RPFT
+45	+.82	+.47		6-98	6-105	5-101	10-102	10-103	10-103	10-106

Boot Hill Farms

Maternal sister produced Lot 32 selling today. Dam, pictured above, has been a foundation donor for Boot Hill after being acquired in 2017, and produced the $14,000 top-selling bull in the 2020 influence sale.

40 KG Archie 5313

Birth Date: 02-08-2025 Bull 21490289 Tattoo: 5313

BW	RATIO	WW	RATIO	YW	RATIO	ADJ HIP	ADJ SC
78	105	755	108	1368	109	52.1	

+*SydGen Archie 0652
#*E W A Peyton 642
+*SydGen Mary Blackbird 6802
KG Miss 2359
+*SydGen Archie 0652
KG Miss 6109
#+*Quaker Hill Manning 4EX9
#+*E W A 444 of 968 Progress
#+*SydGen FATE 2800
*Tehama Mary Blackbird B244
#*E W A Peyton 642
+*SydGen Mary Blackbird 6802
+SydGen Country Road 8666
KG Miss 8010

$M	+32
$W	+66
$F	+115
$B	
$C	

CED	BW	WW	YW	RADG	SC	DOC	CLAW	ANGLE	HS	HP	CEM	MILK	UDDER	TEAT	FL
I+11	I+1.7	I+87	I+162			I+21					I+11	I+23			

CW	MARB	RE	Dam Progeny Record	BWR	WWR	YWR	IMF	UREA	RBFT	RPFT
				1-105	1-108	1-109				

Graupman Angus

Outcross blood for many, but still Show Me Select and SydGen Influence qualified, yet with a little extra frame and stretch, out of a two year old dam that is off to a nice start. Genomic enhanced EPDs available online.

41 SydGen Sunshine 5263

Birth Date: 02-09-2025 Bull *21484278 Tattoo: 5263

BW	RATIO	WW	RATIO	YW	RATIO	ADJ HIP	ADJ SC
72	104	646	108	1163	102	50.2	37.41

*WL-HR Sunshine 2778
+*G A R Sunbeam
*WL 4031 8549 Shamrock 0642
+*EXAR Rita 3714
+*Hoffman Thedford
+*Goode Sunrise 7804
#+*G A R Sunrise
*G A R Ingenuity 3132
#*Mill Brae Identified 4031
WL K62 6428 Shamrock V 8549
#*Bar R Jet Black 5063
#HA Rito Lady 3839
#+*G A R Sunrise
+*Goode 9Q20 5858

$M	+82
$W	+75
$F	+110
$B	+205
$C	+348

CED	BW	WW	YW	RADG	SC	DOC	CLAW	ANGLE	HS	HP	CEM	MILK	UDDER	TEAT	FL
+12	-.5	+80	+144	+.31	+1.40	+32	+.48	+.52	+.55	+13.3	+13	+21	+.66	+.64	+1.10

CW	MARB	RE	Dam Progeny Record	BWR	WWR	YWR	IMF	UREA	RBFT	RPFT
+64	+1.35	+.92		1-104	1-108	1-102	1-98	1-106	1-80	1-93

Sydenstricker Genetics

Heifer-friendly prospect with good growth and scan data helping him earn one of the offering's top $C Values. Sire was one of the big winners on the three new EPDs released last summer.

42 SydGen Sunshine 5365

Birth Date: 03-13-2025 Bull *21484297 Tattoo: 5365

BW	RATIO	WW	RATIO	YW	RATIO	ADJ HIP	ADJ SC
72	103	612	103	1183	104	50.8	39.43

*WL-HR Sunshine 2778
+*G A R Sunbeam
*WL 4031 8549 Shamrock 0642
*SydGen Blackcap 3063
*SITZ Incentive 704H
+*B A R Blackcap 7251-B0048
#+*G A R Sunrise
*G A R Ingenuity 3132
#*Mill Brae Identified 4031
WL K62 6428 Shamrock V 8549
#*Sitz Stellar 726D
#*SITZ Barbaramere Nell 53F
+*Three Trees Xceptional B0048
+*B A R Blackcap 3683-745

$M	+86
$W	+86
$F	+120
$B	+175
$C	+313

CED	BW	WW	YW	RADG	SC	DOC	CLAW	ANGLE	HS	HP	CEM	MILK	UDDER	TEAT	FL
+15	-1.5	+74	+133	+.30	+1.53	+26	+.43	+.54	+.16	+9.6	+13	+32	+.76	+.75	+1.13

CW	MARB	RE	Dam Progeny Record	BWR	WWR	YWR	IMF	UREA	RBFT	RPFT
+68	+.68	+.81		1-103	1-103	1-104	1-82	1-99	1-96	1-118

Sydenstricker Genetics

Big scrotal heifer bull with a nice outcross pedigree for old customers. Dam is a two year old out of a Brinkley cow that produced a $15,000 bred heifer in our '23 sale.

43 BHF Regiment RB 442 [AMF-CAF-D2F-DDF-M1F-NHF-OHF-OSF-RDF]

Birth Date: 09-17-2024 Bull 21293897 Tattoo: 442

BW	RATIO	WW	RATIO	YW	RATIO	ADJ HIP	ADJ SC
77	101	556	94	1130	101		30.90

+*CCA BAF Regiment J12
+*Wilks Regiment 9035
CCA Discovery D31
BHF Lady Burgess RB 945
SydGen Advance GA 7301
BDE Lady Burgess 6692
*WAR Cavalry B063 Z044
*Vintage Chloe 6137
#*V A R Discovery 2240
Jamesland 636 SVF Sara 922J
#*SydGen Exceed 3223
SydGen Env Blackbird GA 3084
#Connealy Cool 39L
+BDE Lady Burgess 0462

$M	+39
$W	+82
$F	+133
$B	+215
$C	+318

CED	BW	WW	YW	RADG	SC	DOC	CLAW	ANGLE	HS	HP	CEM	MILK	UDDER	TEAT	FL
+6	+2.8	+90	+158	+.32	+.74	+25	+.53	+.60	+.48	+11.8	+11	+28	+.29	+.24	+.98

CW	MARB	RE	Dam Progeny Record	BWR	WWR	YWR	IMF	UREA	RBFT	RPFT
+84	+1.02	+1.22		3-100	3-100	3-103	1-142	1-111	1-151	1-95

Boot Hill Farms

Age-advantaged grandson of the popular Wilks Regiment, out of a daughter of the second high-selling bull in the 2018 Influence Sale. Cow base developed in Canada, and imported via the 2009 World Angus Forum.

44 BHF Regiment 513 PB [AMF-CAF-D2F-DDF-M1F-NHF-OHF-OSF-RDF]

Birth Date: 01-29-2025 Bull 21452806 Tattoo: 513

BW	RATIO	WW	RATIO	YW	RATIO	ADJ HIP	ADJ SC
68	92	585	89	1043	93		

+*CCA BAF Regiment J12
+*Wilks Regiment 9035
CCA Discovery D31
SydGen Pride 1172
#+SydGen 928 Destination 5420
Woodhill Pride 156M-17P
*WAR Cavalry B063 Z044
*Vintage Chloe 6137
#*V A R Discovery 2240
Jamesland 636 SVF Sara 922J
#B/R Destination 727-928
+Shady Brook Entense 76D 29H
#C R A Bextor 872 5205 608
Woodhill Pride 188-156M

$M	+32
$W	+53
$F	+110
$B	+158
$C	+237

CED	BW	WW	YW	RADG	SC	DOC	CLAW	ANGLE	HS	HP	CEM	MILK	UDDER	TEAT	FL
+13	-.5	+62	+130	+.36	+.16	+21	+.45	+.47	+.55	+10.7	+16	+28	+.24	+.15	+.97

CW	MARB	RE	Dam Progeny Record	BWR	WWR	YWR	IMF	UREA	RBFT	RPFT
+57	+.49	+.73		11-99	10-100	9-103	5-105	5-104	5-115	5-108

Boot Hill Farms

A sire line descendant of Conneally Consensus, one of the most proven sires in recent times. Show Me Select and SydGen Influence qualified service sire for heifers, out of a daughter of "Whiskey."

45 BCA Elite 5003

Birth Date: 01-27-2025 Cow *21412402 Tattoo: 5003

*Connealy Craftsman
#*Sitz Resilient 10208
#*Black Cathy of Conanga 8521
#*Sitz Stellar 726D
*Sitz Miss Burgess 1856
*Connealy Niobrara 5451
Black Carla of Conanga 450

*SydGen Elite 2355
*B A R Dynamic
#*B A R Elite 0839-8361
#+*Deer Valley Growth Fund
+*B A R Blackcap 7235-B0048
#*SydGen KCF Gavel 8361
+*B A R Elite 6362-2138

$M	+97
$W	+101
$F	+109
$B	+182
$C	+333

CED	BW	WW	YW	RADG	SC	DOC	CLAW	ANGLE	HS	HP	CEM	MILK	UDDER	TEAT	FL
+3	+1.4	+84	+141	+.29	+.36	+20	+.38	+.44	+.49	+15.8	+9	+36	+.43	+.45	+1.04

CW	MARB	RE
+66	+1.11	+.62

Blair Carney Angus
Grandam was a feature bred heifer in the '22 Brinkley Production Sale, has served as a donor at SydGen, and produced a $14,000 son in the '25 Fall SydGen Sale. Her $500,000 sire is the heaviest used sire in the breed for two years consecutively.

46A BCA MO Blackbird 5044

Birth Date: 02-25-2025 Cow *21412432 Tattoo: 5044

+*B A R Sequence 1840
*K C F Bennett Exponential
+*G A R Trust F784

*BCA Mo Blackbird 0114
#Connealy Cool 39L
+*SydGen MO Blackbird GA 2767

CED	BW	WW	YW	RADG	SC	DOC	CLAW	ANGLE	HS	HP	CEM	MILK	UDDER	TEAT	FL
+7	+2.9	+88	+141	+.27	+2.33	+30	+.35	+.39	+.39	+14.3	+5	+25	+.64	+.62	+1.21

CW	MARB	RE
+67	+1.03	+.85

$M	$W	$F	$B	$F
+95	+83	+105	+182	+331

46B BCA Anita 5065

Birth Date: 03-10-2025 Cow *21412440 Tattoo: 5065

+*B A R Sequence 1840
*K C F Bennett Exponential
+*G A R Trust F784

+*BCA Anita 0105
#+*G A R Prophet
+*BCA Anita 4109

CED	BW	WW	YW	RADG	SC	DOC	CLAW	ANGLE	HS	HP	CEM	MILK	UDDER	TEAT	FL
+11	-.4	+74	+131	+.30	+.95	+18	+.29	+.43	+.28	+14.0	+14	+30	+.63	+.71	+1.13

CW	MARB	RE
+50	+.99	+.75

$M	$W	$F	$B	$F
+96	+82	+89	+160	+304

46C BCA Env Blackbird 5070

Birth Date: 03-17-2025 Cow *21412441 Tattoo: 5070

+*B A R Sequence 1840
*K C F Bennett Exponential
+*G A R Trust F784

*BCA Env Blackbird 1014
*SydGen Stealth 8556
+*SydGen Env Blackbird GA 4008

CED	BW	WW	YW	RADG	SC	DOC	CLAW	ANGLE	HS	HP	CEM	MILK	UDDER	TEAT	FL
+17	-2.6	+68	+115	+.26	+.47	+22	+.46	+.44	+.49	+15.0	+15	+25	+.62	+.70	+1.12

CW	MARB	RE
+47	+1.05	+.20

$M	$W	$F	$B	$F
+91	+73	+93	+160	+299

Blair Carney Angus
Pen of heifers all sired by BAR Sequence, from three top young cows stemming from three of the most important cow families at SydGen. Open and ready to breed.

Mershon Cattle LLC

47 10 groups of 4 commercial pairs from Mershon Cattle LLC

These two year old heifers have calves at-side that will be 10-30 days old on sale day, sired by SydGen natural service bulls. All the heifers will be black or black baldies. The sires of the calve were all purchased at SydGen and are Show Me Select-qualified service sires for heifers.

Steermates to these heifers have historically gained about 4.5 pounds/day for the feeding period, and earned significant premiums over the base grid. All of these commercial females are from Mershon Cattle LLC. They have a comprehensive animal health program on the cows, and in addition, the baby calves at-side will have Nasalgen3 with PMH prior to sale time, and a dose of Draxxin the day of the sale.

47 Commercial Pairs
48 Commercial Pairs
49 Commercial Pairs
50 Commercial Pairs
51 Commercial Pairs
52 Commercial Pairs
53 Commercial Pairs
54 Commercial Pairs
55 Commercial Pairs
56 Commercial Pairs

You, the commercial cattlemen, are the foundation of the beef industry. Thank you for your support of the SydGen program, and these contributing breeders who have joined us to present the sale offering today.

If there is anything you would like us to do differently, please let us know. We want you to be successful, and we want to supply you with the genetics and the information that will aid your success.

We were able to get just a few photos to include in the sale book. We will try to get videos on many of the bulls, and have them available at least a week to 10 days prior to the sale. Some of the bulls will be videoed on sale day, as well, so check again on Tuesday afternoon. You will be able to find them at:

www.dvauction.com • www.sydgen.com

We will also try to have updates available on the SydGen page as we get closer to sale time.

Sydenstricker Genetics
P.O. Box 280
Mexico, MO 65265

Dated Material
First Class Postage

PRST FIRST CLASS
U.S. POSTAGE
PAID
Columbia, MO
Permit #286

THE COWS BEHIND THE PROGRAM

SydGen Primrose 8051
Grandam of Lot 22

SydGen MO Blackbird GA 2767
Dam of Lot 13
Grandam of Lot 46A

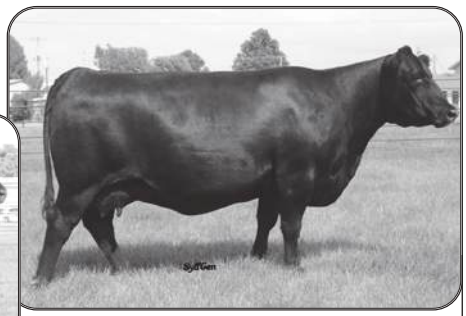

SydGen Royal Lass 7238
Dam of Lot 12

SydGen Mary Blackbird 6802
Dam of Archie, Grandam of Verified

SydGen Anita 8611
Dam of Black Pearl, Patriarch and Jeremiah, Grandam of Lot 35, Foundation of Lot 46B

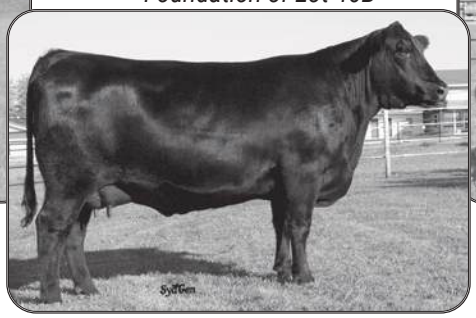

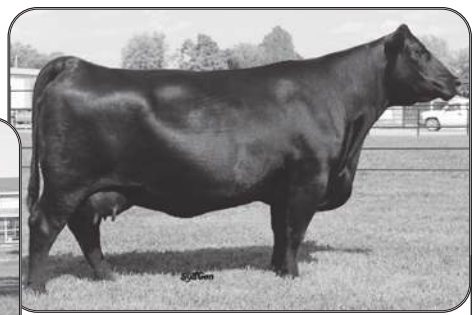

SydGen Rita 5730
Grandam of Lot 18

OSU Empress 5136
Great-grandam of Lots 19 and 20

SydGen Forever Lady 4871
Dam of Lot 4

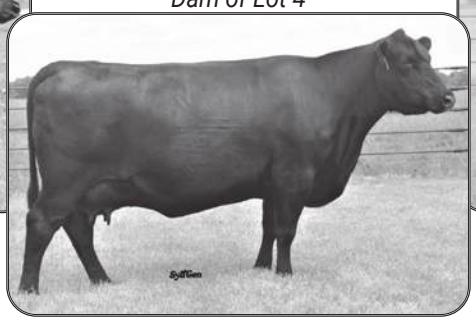

BCA Mary Blackbird 2742
Foundation of Lots 23 and 24